Weather: Sunny, Cool

Victoria Daily Times

TODAY'S NEWS TODAY
Telephone 382-3131
Classified 386-2121

86th Year, No. 129 ★★ VICTORIA, B.C., FRIDAY, OCTOBER 17, 1969 PRICE: 10 CENTS WEEKEND 15 CENTS

NIXON VETOES PAY CONTROLS

WASHINGTON (UPI)—President Nixon declared today that the nation "is on the road to recovery from the disease of runaway prices."

In a broadcast report on his administration's battle against inflation, Nixon said the steady rise in the cost of living had not yet been halted, but he said it had been slowed.

The president said: "We are not considering wage or price controls." Nor, he said, would he use the so-called guideline system of telling the working man how much he should charge for his services or how much a businessman should charge for his goods.

★

Labor Seeking Price Freeze

OTTAWA (CP)—In an unprecedented joint news conference, the Canadian Labor Congress and the Confederation of National Trade Unions today called for a one to two-year freeze on all prices.

CLC President Donald MacDonald said recent price increases have created serious hardships for many persons, particularly those on fixed incomes and in weak bargaining positions.

"Price increases should be permitted only in the case of those business firms which can properly justify such cases," he said. A prices review board would study requests for price increases.

"We reject outright the idea that voluntary guidelines can cope effectively with the current inflation. This is a highly oversimplified approach to a very complicated problem."

Any restraints on wage increases would be unjust unless other forms of income, such as profits, rents, interest, professional fees and real estate speculation, were similarly restrained.

RESEARCH LACKING

Since there was no practical way to restrain these other forms of income, the voluntary wage restraint approach was "highly impractical."

The federal prices and incomes commission has an important role to play in analysing the inflationary pressures in the economy, he said, but the commission was wrong to try to ask unions, business and governments for major policy commitments before it had completed the necessary research.

He disagreed with a suggestion that constitutional problems would prevent implementation of a freeze on prices.

WITHIN COMPETENCE

"We believe it's quite within the competence of governments to restrain prices if they so desire."

Price regulation machinery could be established within 12 to 16 months, he said.

Wages, however, were not to be classed with prices. "There seems to be an impression abroad that wage increases of themselves are inflationary. This has not been established and we don't accept it."

A prices review board could determine whether wage increases justified price increases, he said.

"If there is to be any sacrifice within the various sectors of the economy then there has to be equality of sacrifice.

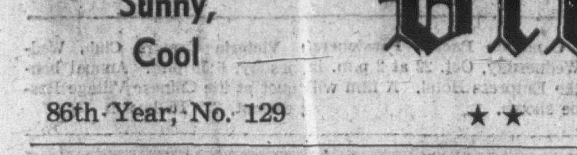

Th' longshore settlement provides fer a little come an' go, especially fer cargo ships.

★ ★ ★

France must figger European peace is a certainty at least fer a few years, th' way it's treatin' its wartime friends.

★ ★ ★

While they're ridin' th' crest, mebbe th' Mets c'd solve Vietnam.

CHILD CARE is demonstrated at St. John, N.B., school for visiting Prince Philip by student Pam McQueen, who bathes eight-month-old Kristen Sweet. The prince is on 15-day tour of Canada. Tour goes ahead despite death in Germany Thursday of his sister, Theodora, 63. The Duke, who will make 50 appearances during his tour, arrives in Victoria Oct. 25 for three days. He will present Duke of Edinburgh awards to youths while here. See story on Page 10. — (CP Wirephoto.)

Russian Trawler Hit By Vietnam Shellfire

SAIGON (AP) — A South Vietnamese Navy vessel fired on and hit a Soviet trawler off the coast of South Vietnam on Thursday but the trawler escaped with smoke pouring from her forward section, official sources reported.

The informants said today the trawler was intercepted by a South Vietnamese naval patrol boat inside South Vietnam's 12-mile territorial waters limit south of Da Nang.

The patrol boat asked the trawler to identify herself and when she refused the Vietnamese fired a warning shot, the sources added.

When the trawler continued on her course, the Vietnamese craft fired another shot but this time aimed to hit and did, the sources said. Nevertheless, the trawler headed into open sea.

Earlier reports said the U.S. ships were involved, but a spokesman for the U.S. command denied this.

A spokesman for President Nguyen Van Thieu said: "We had a report of an incident off Quang Ngai. We have conflicting reports and we are checking further." Quang Ngai is a province south of Da Nang.

Soviet trawlers loaded with electronic monitoring equipment regularly shadow U.S. 7th Fleet vessels off Vietnam

INDEX

Births, Deaths	30
Classified	30-38
Comics	40
Finance	12, 13
Island	7
Sport	14, 15
Entertainment	20
Women	24, 25
Weather	2

Dock Strike Settlement Seen Close

Members To Study New Terms

About 600 Vancouver Island longshoremen will meet in Nanaimo Monday to study the terms of an agreement reached early today in Vancouver for settling the British Columbia strike which has halted all loading except grain in B.C. ports for 23 days.

Local spokesman Stan Ball said members of the Victoria, Port Alberni and Chemainus locals would take a ballot on the recommendations.

"We will have to vote on whether we will buy it. We don't know yet what's in the package."

He agreed with local shipping agent George Dawson that it would be three or four days before a decision could be reached and cargoes start moving.

At present there are 16 freighters waiting it out in Vancouver Island waters, three of them anchored at Royal Roads off the Victoria coastline.

BACK PACT

Following a nine-hour session ending about 3 a.m. PDT, federal mediator William Kelly said both the International Longshoremen's and Warehousemen's Union and the B.C. Maritime Employers Association had agreed to recommend approval of the terms to their members.

Settlement of the wage dispute came on the 23rd day of the strike by 3,200 longshoremen.

Mr. Kelly described the proposed contract, which would cover a two-year period, as a

Continued on Page 2

HE PROBES POT SMOKES IT, TOO

TORONTO (CP)—A show of hands Thursday night during a session of a federal inquiry into the non-medical use of drugs, showed that about 200 York University students, three-quarters of the audience, had smoked marijuana.

One of the inquiry commissioners, Dr. Heinz Lehmann of Montreal, raised his hand also.

Chairman Gerald LeDain had asked for the show of hands and had been told the students would agree if the five commission members also would participate.

LeDain, head of York's Osgoode Hall law school, checked his colleagues and they all agreed to the show of hands. (See also page 39.)

Australians Urge Grants, Not Loans

By JOHN MIKA

The Australian delegation, seizing the initiative on the eve of the plenary sessions starting Monday, urged the Colombo Plan conference here today to reform its organization into a foreign aid plan rather than a foreign loan exchange.

The problem of interest charges and repayment instalments for the 18 recipient countries is growing so rapidly that one survey has estimated all Colombo Plan financial assistance will be totally eaten up in debt payments by 1975 unless there is a new trend to "soften" terms and increase the flow of financial aid.

P. J. Flood, head of the aid section in the Australian department of external affairs' delegation here, said his country has formally proposed to the six donor nations that they change their aid policies to oveoome the problem.

In a statement this morning, he said Australia has backed its position with deeds by consistently increasing its foreign aid

Continued on Page 2

No Such Pact—Paris

PARIS (CP) — Informed circles here were quoted by Le Figaro today as saying it has never been part of arrangements between Ottawa and Paris that French ministers visiting Quebec should automatically visit the federal capital as well.

Neither is it true that a minister's visit to Ottawa would automatically mean that he should go to Quebec City, the newspaper reported the circles as saying.

FILTHY WATER pours into bucket as thirsty child waits for drink. Ottawa this week agreed to provide funds for clean water at Shell Beach.

Shell Beach Knows The Vivid Reality Of Polluted Water

By REG SILVESTER

The trail follows a gully, carved by the creek that's only a trickle in the bottom now.

About 200 yards up from the main road through Indian Reserve 13, a white pumphouse sits in such deep seclusion the sound of leaves tumbling down is startling.

But at the pumphouse, leaves float on top of the still water that is making people sick at Shell Beach.

The little reservoir is contaminated.

"All specimens show coliform organisms," says the Indian health unit at Nanaimo.

They tested it in May of this year, and the year before.

But at last, relief is in sight. National NDP leader T. C. Douglas said in an interview from Ottawa this week the people of Shell Beach will get fresh, uncontaminated water from a clean-water well on the reserve which is to be uncapped and equipped with pump and pipes.

He said the Indian department would meet with band members to work out a long-term approach to the problem.

Shell Beach consists of 16 houses across Chemainus Bay from Ladysmith. On the other side of the peninsula, which is the reserve, a similar small community — Culleet Bay — also has bad water.

Responding to complaints this week, the Indian Affairs Branch uncapped a well of clean water, dug in 1966 but unused because of lack of money, and promised to spend about $2,500 to pipe water on a temporary basis to Culleet Bay.

Four out of five specimens taken from the current water source there show coliform organisms.

Continued on Page 2

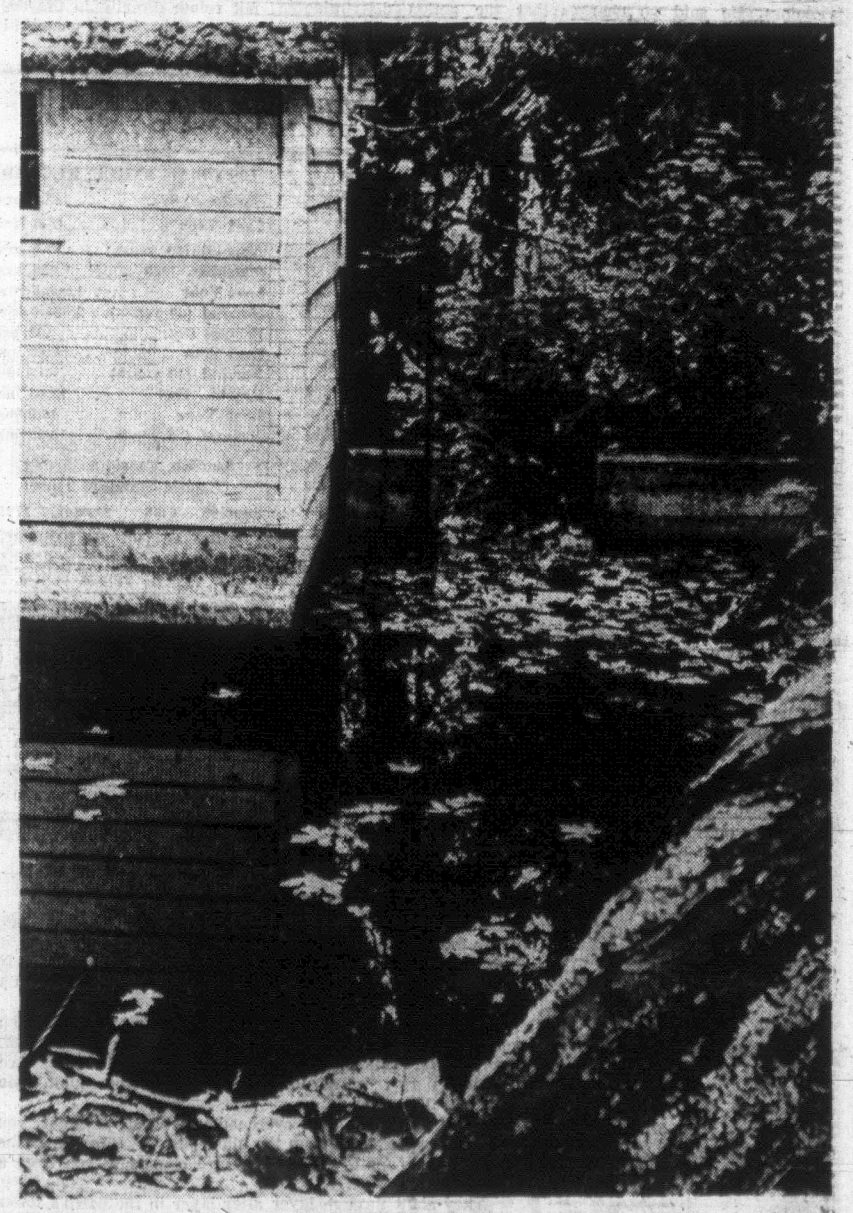

DRINKING WATER looks more like a swamp than a reservoir but it has served residents of Shell Beach as only water source. (Silvester photos.)

. . . SHELL BEACH

Continued from Page 1

Mrs. Lawrence Harris, the kindergarten bus driver at Shell Beach, pours water from the tap in her yard into a bucket. She watches for the scum she has become used to seeing settle to the bottom. It doesn't.

Her husband is the chief, so she knows the Indian Affairs branch sent two engineers that day to look at the supply system.

"They must have put chlorine in it."

But if they did, it would only last a couple of days. The 1,000-gallon tank the pumphouse fills often, empties fast. At times during the summer, people would find their taps dry, the tank empty and await until morning as the only way to get water.

Across the grounds of a deserted school from the Harris house, Vince Louie, a band councillor, is digging out his septic tank. It's stopped up and overflowing, and he wants to fix it.

"I'm luckier than most of the people here. I have indoor plumbing," he says, climbing out of the trench to talk.

He credits the plumbing for the fact that none of his family has been sick. All the water they use goes through the hot water tank first.

Three other houses have indoor plumbing, and three now under construction will probably have it too.

One of them belongs to Raymond Harris, the chief's son. Until it's finished, he's living in a different part of the reserve where the water is clean.

But during the summer, he and his wife brought their infant daughter and two-year-old son to stay for two weeks in his parents' house while they were on holidays.

Within four days, the children were in hospital with the stomach cramps and diarrhea that accompany salmonella, a disease usually caused by food poisoning.

As the kindergarten bus driver, his mother heard of other cases of the disease and began to complain.

During the past year, the hospital at Ladysmith handled at least 13 cases of salmonella from the reserve. Children are usually the most susceptible.

The head of the Indian health unit in Nanaimo says the contamination is not necessarily human. It could be vegetable.

It's hard to keep still surface water from being contaminated, he said, especially when there's no control of the watershed that feeds it.

The water at the reservoir at Sheell Beach, sitting three to four feet deep behind a small concrete dam, comes from a swamp.

If you drink the water regularly, health officers say there's "a good possibility" you will get sick.

The people at Shell Beach are drinking the contaminated water. The let it sit in buckets first, hoping the contamination will settle out.

But it still doesn't taste good, and it makes their tea very, very black.

'Good Night' Will Change To 'Goodbye'

NEW YORK (AP) — After more than 13 years of saying "Good night, David," Chet Huntley is expected to leave NBC News next year, the New York Times say.

Huntley, who has paired with David Brinkley in one of television's best-known news teams, probably will leave between February and June, The Times says.

But NBC News President Reuven Frank said a more realistic date would be after the 1970 non-presidential-year elections.

Huntley, 57, said his departure is contingent upon completion of arrangements for a $15,000,000 resort area he plans to develop in his native Montana.

"It has to come to an end sometime," Huntley told The Times. "There's no crunch now. But I don't intend to keel over in this office."

Brinkley was quoted as saying: "I'd stay a while if they asked me."

The pair was teamed in October, 1956, and the "Good night, Chet . . . Good night, David," closing soon became familiar to many households.

Their program brings NBC advertising revenue estimated at $30,000,000 a year.

Suspects Released

WEST VANCOUVER (CP) — Two suspects, held almost 24 hours for investigation into the $600 armed robbery of a Credit Union office, have been released into the custody of British Columbia Penitentiary officials. Municipal Police Inspector Frank Colpitts said the two men were taken over as parole violators. He said no charges concerning the robbery had been laid against the men.

. . . DOCK

Continued from Page 1

history-making arrangement. He said it could set the pattern for handling containerization problems plaguing most North American ports.

Details of the agreement were not released.

Mr. Kelly said work could be back to normal within a week at the six deep sea ports affected by the strike—Vancouver, Prince Rupert and Kitimat on the B.C. mainland and Victoria, Chemainus and Ladysmith on Vancouver Island.

SOUGHT 93½ CENTS

The dock workers downed tools Sept. 25 after rejecting an employer offer of a 75-cent hourly wage increase over three years. The longshoremen wanted 93½ cents over two years, on a base rate of $3.88 an hour.

From the start, the longshoremen offered to continue handling grain cargos but the employers association, despite federal government pleas, refused to put on gangs to work ships except for four grain ships in harbor when the strike started.

The federal government, arguing that a stoppage in grain shipments would endanger export contracts vital to Prairie farmers, took over direction of grain loading with longshoremen working under the national harbors board.

The federal government's intervention brought bitter protests from B.C. businessmen that the action discriminated against the province's vital forestry and mining exports.

LEGISLATURE MEETS AGAIN JAN. 22

The next legislative session will begin Jan. 22, Premier Bennett announced today.

He picked the traditional Thursday for an opening of the first session of the 29th legislature of B.C. which will be dominated by 38 Social Credit MLAs.

The NDP representation as official opposition was cut to 12 and Liberals contingent reduced to 5 in the Aug. 27 election.

Bank Act 'Blunder' —Bennett

Premier Bennett today said the federal government should reopen the Bank Act in its coming session and wipe out the "blunder" it made in the last amendment which permitted chartered banks to charge more than 6 per cent for loans.

In a vehement statement to a press conference, he said Ottawa should clamp the 6 per cent ceiling on chartered banks again and the central bank should "roll back" the current level of high interest rates through its monetary control of chartered banks.

Bennett said the federal government's bank rate "blunder" and its record of deficit financing were among the main reasons for the present inflationary spiral.

He said the only other major reason was for inflation was the tendency of wages to outstrip productivity.

Bennett contended that the federal government must meet the three causes head on and "solve not just salve them over" if inflation was to be overcome.

He predicted, however, that interest rates have hit their peak and will start a decline, probably slowly, from present levels.

Bennett emphasized that he was not demanding more program curtailments which could bring unemployment.

He accused "The United States and Canada of trying to force "stormy economic weather.

"You can see it in all of their (government) statements—saying to cut back and cut back," he said.

Bennett said Socred policies in B.C. were neither inflationary nor deflationary.

WIRES BACK WHITE HOUSE

WASHINGTON (AP) — The White House reports President Nixon's Vietnam policy is being supported by more than 4 to 1 in telegrams tabulated in the wake of Vietnam Moratorium Day.

Press Secretary Ronald L. Ziegler said the telegrams did not relate directly to the demonstration but coincided with it.

. . . AUSTRALIANS URGE AID GRANTS

Continued from Page 1

outflow at a time when total world aid to developing nations is stationary or even declining.

OUTRIGHT GIFTS

"Australia now has formally suggested to a conference special committee, that a much higher proportion of aid needs to be in the form of grants, that is, outright gifts," he said.

"Too much 'hard-term' lending to the developing countries is being classified as 'aid' when it is no more than commercial credit.

"The loans must take account of the repayment capacity of recipient countries. Australia has asked 'what's the point of hard-term loans which givers know, at the outset, cannot be repaid?'," he concluded.

But his question will be taken up as one of the main themes of the conference proper which ends Oct. 31.

PACIFIC NATIONS

There will be plenty of well-known and unknown government representatives from various Pacific nations mulling it over as the 20-year-old Colombo Plan enters one of its most crucial discussions, according to conference secretary-general John Hadwen who gave a press briefing Thursday afternoon.

Hadwen — an ambassador in Canada's external affairs department — said there was no question that the Colombo Plan will survive but the current meeting likely will re-shape it to meet changed conditions.

He asid the calibre of ministerial delegates and their staffs attracted to this year's meeting is above average because of the vial nature of the discussions.

He said most of the Asian member countries are sending senior government ministers to the meeting and particularly noted as significant the likelihood that Indonesia's foreign minister will come for the windup.

CHAIRMAN

Hadwen said External Affairs Minister Mitchell Sharp will arrive to lead Canada's delegation from Monday on and is expected to be named conference chairman as well.

He said at least one other federal minister — believed to be Finance Minister Benson — is expected to attend along with five MPs who are members of the external affairs parliamentary committee. Some provinces also will send representatives.

The five MPs are: Norman Cafik (L—Pickering), Keith Penner (L—Thunder Bay), Marcel Prud'Homme (L-Montreal-St. Denis), Gordon Fairweather (PC—Fundy-Royal), and Bruce Howard (L—Okanagan-Boundary).

The week-long meetings of technical staffs behind closed doors ended today with preparation of the reports which will be discussed at the plenary sessions in the coming two weeks.

PUBLIC SPEECHES

Many of the plenary sessions also will be closed to the press and public but considerably more briefings, interviews and one-shot public speeches will make Victorians more aware of the international group gathered in their midst.

The technical reports assembled this week largely recount the operations—both successes and failures—of various aid projects in the recipient countries to enable all participants to provide both criticism and advice aimed at improving the Colombo Plan's effectiveness.

That's a leading reason for keeping so many meetings under wraps but the conference planners also will try to achieve a goal of increasing public understanding everywhere of the need and value of continuing foreign aid programs and that's why there will be several spectacular breaches of the general silence.

Fatal Shot Fired At Close Range

Seven witnesses appeared before Coroner Edmond St. Jorre de Jorre Thursday night to give evidence at the inquest into the death of Norma Maureen Desjardins.

Miss Desjardins who was also known as Norma Maureen Shepard died Oct. 4 as the result of a bullet from a .303 rifle fired from close range, experts said.

Dr. John Marsden, St. Joseph's hospital pathologist who conducted the autopsy, told the jury the bullet that killed her shattered her right wrist before inflicting a large wound in her upper left chest. A small exit wound was left in her back.

S. Sgt. H. G. Van Dusen, RCMP firearm expert from Vancouver, said after having test-fired the rifle found at the scene it was his opinion it had been fired at close range.

Constable Hugh B. McCombe of the Colwood RCMP detachment said he arrived at 232 Island Highway about 10 p.m. Oct. 4 and found the deceased and Arthur David Shepard who was "upset and talking all the time."

McCombe and Constable Richard F. Lee, who also testified, later took two statements from Shepard who was charged with non-capital murder. A stay of proceedings was ordered later by the Crown.

Dr. John S. P. Lane, a general practitioner in the Colwood area, said he went to the Shepard address in answer to a call and pronounced the woman dead around 10:35 p.m. Oct. 4.

Bruce G. Chayter, who lives in the apartment below the Shepard residence, said he tried to administer first aid to the woman before police arrived.

Brian A. Calloway, the dead woman's brother-in-law, told the jury he indentified the body.

The inquest was adjourned until Wednesday at 7.30 p.m. in the Law Courts.

Pope, Bishops Must Consult —Archbishop

VATICAN CITY (AP) — The Roman Catholic archbishop of Paris submitted a working paper to the Synod of Bishops today calling for considerably more consultation between the Pope and his bishops.

The key points in the paper presented by Francois Cardinal Marty to the 146 prelates from around the world were:

1. The Pope should inform himself of the thinking of all the Church's bishops before releasing a major document.

2. The national bishops' conferences should insist on at least being warned before the release of such documents.

3. A synod of bishops should meet once a year, or at the most once every two years, to advise the Pope.

4. Commissions should be set up by each national bishops' conference corresponding to the offices of the Roman Curia to increase contract between the central church administration and the bishops in the field.

WEATHER SYNOPSIS

Conditions continued cool overnight with the temperature dropping to 18 at Cranbrook and to 15 at Puntzi Mountain in the Chilcotin area. A disturbance now approaching the weather ship is expected to weaken as it moves eastward but will spread some cloud into the north coast late Saturday. Elsewhere conditions will remain clear and cool through Saturday and likely through the entire weekend.

DOMINION PUBLIC WEATHER OFFICE 9 A.M. FORECASTS

Valid Until Midnight Saturday

Victoria: Sunny today and Saturday. Winds light. Low tonight and high Saturday 35 and 58.

Vancouver: Sunny today and Saturday with a few fog patches in the early morning. Winds light. Low tonight and high Saturday 38 and 60.

East and West Coasts: Sunny today and Saturday with a few fog patches in the early morning. Winds light. Cool. Low tonight and high Saturday at Abbotsford 35 and 65, Powell River 35 and 58, Nanaimo 32 and 65, Tofino and Port Hardy 38 and 58.

TEMPERATURES

	Max.	Min.	Prcp.
Yesterday			
Victoria	61	48	--
Normal	57	46	--
One Year Ago			
Victoria	50	45	.01
Across the Continent			
Halifax	55	48	--
St. John	53	37	--
Montreal	56	41	.17
Ottawa	51	39	.29
Toronto	57	44	.29
North Bay	42	34	.35
Port Arthur	48	30	.01
Kenora	37	30	--
Churchill	37	22	.01
The Pas	43	21	--
Winnipeg	43	28	--
Brandon	42	29	--
Regina	43	19	--
Saskatoon	50	21	--
Prince Albert	51	18	--
North Battleford	49	25	--
Swift Current	41	27	--
Medicine Hat	45	21	--
Lethbridge	46	17	--
Calgary	49	18	--
Penticton	53	26	--
Kamloops	53	25	--
Kimberley	52	21	--
Castlegar	51	24	--
Vancouver	61	40	--
Nanaimo	62	32	--
New Westminster	62	40	--
Prince Rupert	58	34	--
Prince George	53	25	--
Whitehorse	51	21	--
Fort St. John	49	27	--
Seattle	59	41	.02
Spokane	54	39	--
Portland	54	41	.20
San Francisco	70	54	.12
Los Angeles	72	62	--
Chicago	52	33	--

World temperatures: Rome 72, 48; Paris 69, 48; London 68, 54; Berlin 50, 43; Amsterdam 65, 43; Brussels 64, 53; Madrid 84, 49; Moscow 50, 32; Stockholm 64, 53; Tokyo 78, 63.

CITY'S WEATHER RECORD

Sunshine, Oct.	123.9 hrs.
Last Year	68.0 hrs.
Normal (30 years)	82.5 hrs.
Sunshine, 1969	2,033 hrs.
Last Year	1,965.5 hrs.
Normal (30 years)	2,001.6 hrs.
Precip. Oct.	.82 ins.
Last Year	1.13 ins.
Normal (30 years)	1.18 ins.
Precip., 1969	13.05 ins.
Last Year	18.6 ins.
Normal (30 years)	16.73 ins.

Sunrise, Sunset Saturday. (Pacific Standard Time)

Sunrise 6:38 Sunset 17:19

TIDES AT VICTORIA HARBOR

	Time	H.M.	Ft.	Time	H.M.	Ft.	Time	H.M.	Ft.	Time	H.M.	Ft.
17	01.05	1.3	11.45	8.6	12.25	8.6	15.40	8.9				
18	02.10	1.6	12.15	8.6	14.55	8.4	16.10	8.4				
19	03.15	2.1	12.50	8.4								
20	04.25	2.6	13.00	8.3	17.30	8.7	21.40	7.0				
21	05.20	3.2	12.45	8.2	18.30	8.7	23.45	6.9				

TIDES AT FULFORD HARBOUR

	Time	H.M.	Ft.	Time	H.M.	Ft.	Time	H.M.	Ft.	Time	H.M.	Ft.
17	02.30	1.7	11.35	11.2	17.00	9.8	18.35	9.9				
18	03.30	2.1	12.40	11.2	18.30	9.2	20.00	9.3				
19	04.40	2.7	13.15	11.2	19.40	8.4	22.10	8.6				
20	05.50	3.3	13.45	11.1	20.05	7.3						
21	00.30	8.5	06.55	4.1	14.20	11.0	20.40	6.2				

The Weather and You

By CARL RIBLET JR.

Although you can get sunburned in winter if you are out under the blue sky on the sunny side of a mountain slope, it isn't nearly as easy to get a burn as it is in the summer. It isn't because there is less heat to be felt in the sun. It's because of the slant of the sun.

You can probably remember a summer's afternoon when you sat in the shade to get away from the glare of the sun, but discovered that night that your face and arms were burned a fiery red. The ultraviolet rays that you couldn't see gave you the sunburn.

When the sun is high overhead, as it is in summer, you are in danger of burn from the ultraviolet rays. In winter the rays have too far to go and they are coming at you from a different angle.

They slant through layer after layer in the earth's lower atmosphere and by the time they reach you they aren't very potent. The sun feels good but it won't burn except under unusual conditions.

(Copyright 1969, Los Angeles Times)

MEETINGS CALENDAR

Canadian Pacific Pensioners, Wednesday, Oct. 22 at 2 p.m. in the Empress Hotel. A film will be shown.

Victoria Camera Club, Wednesday, 6:30 p.m. Annual banquet at the Chinese Village Restaurant, 755 Finlayson.

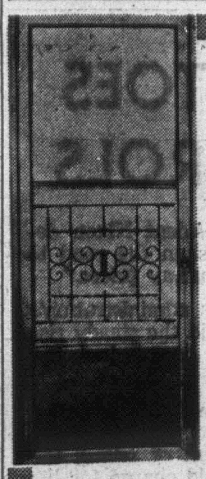

FACTORY CLEARANCE
SAVE $20 REG. $46.88
ALUMINUM DOORS
De Luxe - Rustproof - Heavy Duty
Self-Storing 26.95 Storm and Screen
Large and odd sizes! Easy to install. Price includes all hardware, pneumatic closer, check chain — completely weatherstripped. See them on display or order by phone.
386-8642 Open
1906 Tillicum near Gorge Rd. 9 a.m. to 5:30 Daily
Grilles and letter slots extra. Installations arranged upon request.

STORM WINDOWS
Replacement Windows
Aluminum Awnings
25% OFF!

B.C. Aluminum Contractors Ltd.
386-8642 'til 5:30

BE WISE . . . IT PAYS TO ADVERTISE

LEROUX
First Family of Fine Canadian Liqueurs

Crème de Menthe Green. Crème de Menthe White. Cherry Brandy. Cherry Whisky. Apricot Brandy. These are five members of the first family of fine Canadian Liqueurs. At Leroux, we strive for perfection — and it shows every time you sip one of these fine liqueurs.
Why not invite your friends for a nice little after-dinner party tonight?

This advertisement is not published or displayed by the Liquor Control Board or by the Government of the province of British Columbia.

PROVE TO YOURSELF
THAT YOU CAN'T BEAT OUR VALUES
LOOK AT THESE PRICES

Nylon Carpets, from, a yard $7.95
Hall Runners. Reg. to $9.95. From, a yard $2.65 to $6.95
9x12 Rugs, from $79.50
Best Grade Acrilan. Reg. $14.95 yd. Yard $11.95

READY MADE DRAPERY
SAVE 20% to 50%
1 - 1½ - 2 - 2½ - 3 Widths by 84"
Take these home with you today. No waiting.

TRADE-IN NOW
Huge Array of
CHESTERFIELDS and BEDROOM SUITES
We will take your old furniture on trade.

TRADE-IN NOW
Famous Restopedic Mattresses
All Sizes $69.50
LESS $20 TRADE FOR OLD MATTRESS
YOU PAY $49.50

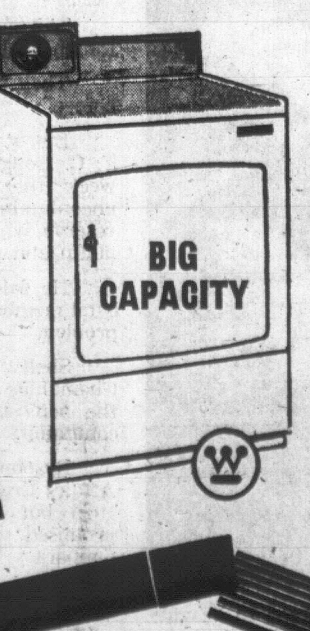

HEAVY DUTY
WESTINGHOUSE
CLOTHES DRYER
Reg. $239.95. SAVE $40.00.
SPECIAL $199.95
(Other Models For Less)
● Easy Terms ● Free Storage and Delivery
There's More for You Downtown at
MACDONALD'S
FURNITURE MART WAREHOUSE SALES
Corner Pandora and Broad 383-1171

NEED CASH?

Call me personally—
MAURICE TELLIER
AT 386-7565
HOW MUCH DO YOU NEED?
$2,000 - $5,000 - $8,000 - $15,000 or more—I will lend you any amount you need for any purpose on the security of your home and cut your monthly payments in half or even less. When you talk to me you are dealing with someone who can give you straight answers and no time is wasted. Call me for a low-cost loan, you'll be glad you did. You can reach me at 386-7565.
ABELL Finance & Mortgages Ltd.
912 DOUGLAS

SOVIET COSMONAUT Col. Vladimir Shatalov, commander of the Soyuz 8 spacecraft and one of two men in space today, is shown in a state of weightlessness during training for the Russian Troika Mission, which saw three space vehicles in orbit at the same time. (AP Wirephoto.)

Second Soyuz Returns As Troika Mission Ends

MOSCOW (CP) — The second spaceship in the Soviet Union's troika mission landed safely today, returning three more cosmonauts to earth and leaving only two aloft in Soyuz 8.

Moscow radio said Soyuz 7, carrying Anatoly Filipchenko, Vladislav Volkov and Viktor Gorbatko, softlanded in the Soviet central Asian republic of Kazakhstan. It was in orbit nearly five days.

Still flying in space aboard Soyuz 8 were veteran cosmonauts Vladimir Shatalov and Alexei Yeliseyev.

The other ship in this biggest-ever mission, Soyuz 6, was brought to earth Thursday with Georgy Shonin and Valery Kubasov aboard.

Soyuz 8 is expected to land Saturday.

Just before landing Thursday, Soyuz 6 tested some new automatic welding equipment.

"It is still too early to sum up the results (of the welding tests), but it has already been proven that welding of metals is possible in near-earth space," wrote welding expert Boris Paton in Pravda, the Communist party newspaper.

Moscow newspapers reported that the Soyuz 6 cosmonauts met Soviet journalists at a news conference as soon as they shaved and changed clothes after their landing

The question-and-answer text included these exchanges:

Q—How did the welding experiments work out in weightless conditions?

Kubasov—The welding experiments went well. But it's a bit too early yet to speak about results. The samples will be checked on earth, and then the experts will give their evaluation of our work.

TAMPA, Fla. (AP) — A welding exqert said Thursday he believes the "cold welding" technique used by Russian cosmonauts in space simply consists of butting two clean pieces of metal together in a vacuum and allowing the molecules to fuse.

"The process is unbelievably simple," said Max Taylor, a technical representative for the National Cylinder Gas Co.

He said the Russians made the discovery while studying metals in a vacuum on earth. No heat or electricity is needed.

Q—Tell us how easy it is to control the spaceship and how did it respond to your commands?

Shonin—It's astonishing how such a huge thing obediently fulfilled all the movements of my hands. The spaceship obeyed me better than I expected.

Q—What could you say about the manual controls of the spaceship?

Shinin—The problem of whether to use a manned or unmanned spacecraft has been widely debated in our press as well as the foreign press. We cosmonauts feel that unmanned systems help achieve work in space. Our American colleagues have a similar point of view. We spoke about this with Frank Borman the Apollo astronaut who visited the Soviet Union recently . . . I think our work has proven this point of view.

Reporting on the welding experiment, Dr. Nikólai Kazakov wrote in Krasnaya Zvezda—Red Star:

"For the first time we obtained information on how different metals are welded and cut and how they melt in conditions of space vacuum and weightlessness."

NO PLATFORM YET

Today's landing appeared to rule out any attempt to begin construction of an orbiting space platform—long an announced goal of the Soviet space program—at the present time.

None of the three ships docked in spact, although they flew close to each other, and there was no evidence that eianything in space that could be used as the basis for a future platform.

Russia already has achieved one manned docking in space, earlier this year. Two of the crew members of that operation, carried out by Soyuz 4 and Soyuz 5, are aboard Soyuz 8.

Meter Readers Pay for Chance To See Figures

THURLESTONE, England (AP) — The electricity meter reader had an eye for figures so he hired out his uniform for his friends to see them, too.

The meter was in a nudist camp.

Electricity board chairman Bill Irens told a meeting the meter man rented his official cap and badge to friends for 2s 6d (32 cents) a time so they could go along and see the figures, too.

•

The subterfuge was discovered when camp authorities inquired why some electric bills were surprisingly high and others amazingly low.

The friends of the meter reader—who was not identified to save further embarrassment, said Irens—could not make proper meter readings. What happened to the reader was not disclosed.

Liquor Profitable For Government

The provincial treasury achieved a net profit rate of 30.02 per cent on every dollar's worth of liquor sold by the government in the last fiscal year.

This was revealed in the abridged public accounts released Thursday by Premier Bennett.

The document was ready for the usual release during the summer but Bennett said he had been away from his office so much that he could not release it until now. He said he did not hold it back because of the recent election campaign.

The abridged accounts — which will be followed by full details at next spring's legislative session — cover the year ending March 31, 1969, on a department-by-department basis.

The LCB balance sheet showed that it sold $184,988,249 worth of liquor during the period, up from the $169,085,835 the previous year.

SURPLUS DETAILED

After deducting $10 million of operating expenses from the gross profit, the government retained a net profit of $56,055,120 — reported last July by Bennett in his mid-year review.

The accounts also add some detail to the premier's summer disclosure that there was a $39 million cash surplus for the year even though total government appropriations were overspent by $1.3 million.

Thursday's breakdown showed the net appropriation overexpenditure occurred because a total underexpenditure of $38.7 million in some departments was outpaced by $40 million of overspending in other departments.

Main overexpenditures were: $19 million for social welfare, $12 million for B.C. Hospital Insurance Service payments, and $2.4 million for certain maintenance and construction phases of highways and ferries operations.

UNDEREXPENDITURES

Main underexpenditures were: almost $11 million by the education department including $9.4 million of vocational school appropriations and $1.4 million earmarked for post-secondary programs, $2.4 million for mental health services, $6 million by the lands, forests and water resources department, $4 million by the municipal affairs department.

Among the smaller items in which the government did not spend the full allocations made by the legislature were a $32,000 underexpenditure on pollution control and $3.4 million intended for housing and urban renewal.

Grain Pays Fees

EDMONTON (CP)—About 25 University of Alberta students have been granted approval to pay tuition fees in grain. R. B. Wishart, administrator of student awards, said Wednesday that more applications are expected although the deadline for payment of tuition fees without penalty was Wednesday.

SAVE 50%

BARGAIN?

..only a professional knows

Today, all diamonds have determinable value. If a stone has any worthy quality to it, a jeweler can obtain the standard price for it and doesn't need to sell it to you "wholesale." Many so-called "bargain" diamonds have first been marked up in order to be "slashed down." It costs no more to buy your diamond from a reputable firm with qualified personnel to properly evaluate the stone you select. As members of the American Gem Society, you may be assured of both our reliability and proven knowledge.

MEMBER AMERICAN GEM SOCIETY

F. W. FRANCIS LTD.

1684 Douglas Street

Kitty Corner from the Bay

384-7611

SATURDAY'S THE FINAL DAY OF

STANDARD FURNITURE

WAREHOUSE OVERFLOW SALE

8 Floors of Terrific Buys in Smartest New Home Furnishings

TABLE LAMPS MIRRORS TV TRAYS CARD TABLE SETS 20% OFF!

CHESTERFIELD SUITES 20% to 30% OFF!

Save Many Dollars Now On Smart New DINETTE SETS — CHAIRS — TABLES

BEDROOM SUITES 20% to 30% OFF!

BROADLOOM CARPETS — RUGS VINYL FLOORING 20% to 50% OFF!

DRAPERIES

Fabrics - Blankets

Sheets - Pillows

Ready-Made Draperies

Curtain Sets

20% to 40% OFF!

All Items Subject to Prior Sale

MATTRESSES & BOX SPRINGS

Huge Savings Right Now!

BARGAINS IN BED-CHESTERFIELDS, WHITEWOOD FURNITURE

MAJOR APPLIANCES 20% to 30% OFF!

Ranges, Refrigerators, Washers, Television and Stereo Sets

DESKS — BOOKCASES — RECORD CABINETS ROOM DIVIDERS AND OTHER OCCASIONAL ITEMS

ALL REDUCED NOW!

700 Block Yates Downtown 382-5111

Surrounded by Free Parking

STANDARD FURNITURE

Victoria Daily Times

Established 1884

Published every afternoon except Sunday by the Times Publishers, Limited, 2631 Douglas Street, Victoria, B.C. Second-class mail registration No. 0625. All undelivered copies and notices respecting changes of address are to be sent to the above address. The Canadian Press is exclusively entitled to reprint the local news published herein.

W. ARTHUR IRWIN
Publisher

BRIAN TOBIN
Editor

GORDON BELL
Managing Editor

FRIDAY, OCTOBER 17, 1969

Regional Evolution

MUNICIPAL AFFAIRS MINISter Campbell is quite right in his description of the difference between metro government and the regional system. The former is a fourth level of government, the latter technically is not. However, when regional boards assume a large number of important powers they become an agency of administration which ought to be placed under the restrictions that govern a level of government—that is, they should become directly responsible to the electors and not merely to the municipal councils that appoint representatives to regional boards.

As Mr. Campbell rightly says, there are a number of aspects of municipal government which should be preserved. Even when regional boards take over many of the functions heretofore under municipal jurisdiction, there will remain responsibilities such as provision of sewerage connections, construction and repair of streets, garbage collection, and similar services. But whether municipal councils will be content with such relatively minor chores is another matter.

The point would come at which the regional board would find it more efficient to levy taxes directly for necessary revenue—and at that point the spending of such revenue would have to come more closely under the control of the voting public. After that, the difference between a metro government and a regional board would become largely academic. The name of the game should be dependent on the results of the function performed.

Regionalism, at any rate in the form which we enjoy at present in this area, is certainly not equivalent to amalgamation. It is, as the minister points out, merely a mechanism by which separate municipal governments may perform joint activities for joint benefit. Hospital construction, parks which cater to the whole regional area, planning for the area as a whole—these are very proper functions for regional boards. To them Mr. Campbell now adds water distribution, property assessment, garbage disposal, transit, air pollution and housing.

How long will it be before police and fire services are also added? There is little doubt that, although staff at the patrol level would probably not be reduced, there could be appreciable savings at the administrative level. There is little more than custom to support the present compartmented arrangement, even though excellent teamwork exists among the various forces.

What the public must watch for, in welcoming the increased efficiency and expectable savings to be derived from further applications of the regional system, is that an overall regional board and its subsidiary committees should not be so removed from direct public control and selection that they become relatively independent satrapies, in practice if not in theory beyond the reach of the voter.

Mr. Campbell has done the province a service in pressing for regional arrangements to simplify local government. It is well that he has refrained from force in urging that this service or that should go regional. But it is obvious that the force is available if required. In most cases municipalities have been happy enough to set up regional boards composed of municipal council representatives. But the real test will come when the tail begins to wag the dog, when junior outgrows his municipal progenitors and begins to overshadow the parental authority. Some mayors and aldermen may already see the portent of things to come; it would be unlikely that Mr. Campbell does not see it also.

Best They Can With What They Have

THE EXECUTIVE COMMITTEE of the B.C. Teachers' Federation leaves no doubt of its continuing opposition to the current provincial school financing formula. The federation's October Newsletter is emphatic on that score—but adds that "problems caused by the formula should not be accepted as an excuse for any deterioration of teaching and learning conditions."

Leaders of the profession's governing body issue what amounts to an injunction to members to keep doing the best they can even if circumstances are not entirely to their liking. This is in contrast to objections last year which took the form of token work stoppages because of what were called intolerable conditions.

There is room for argument about the profession's opposition to "legislation which requires a school board to seek approval from municipal councils or representatives or from ratepayers through a referendum for any portion of its operating budgets."

When that legislation was promulgated, the minister of education made the point that some school boards were not as provident as others, and that the ones who paid the piper, meaning the taxpayers, had some claim to call the tune. The method by which the tune is called, however, has brought from the teachers an examination of referendums. They are, says the federation, undemocratic. Only owner-electors vote and a mere 40 per cent of those voting can defeat a referendum—a case of minority rule. The referendum, adds the federation, reflects more the public's reaction to higher municipal taxes than it does to matters of education.

Less acceptable is the BCTF's implied complaint that when a referendum is defeated the schools suffer for taxation practices over which they have no control. Is it the opinion of the teachers that they should tell the taxpayer what he should pay? Anyone who thinks so might consider the statement made here last month by Dr. S. N. F. Chant. He quoted Dr. R. B. Bryce, deputy minister of national revenue, and one of the country's most highly regarded experts on government finance, to the effect that the cost of university and college education alone in Canada will equal the country's total productive capacity by 1994 if current trends continue.

Somewhere along the line, obviously, the taxpayer has to reserve the right to call a halt, to point out that there are limits and to remind educationists that services other than education also have to be financed.

What Limits on the High Seas?

FROM SAN DIEGO COMES NEWS of "a furious war" to see which nation can develop the tuna fleet most effective in harvesting the fish on the high seas. According to present statistics, the Japanese still lead, but the United States, a virtual noncompetitor as recently as 10 years ago, has moved into an "uneasy" second place, with Taiwan, Korea, European and South American countries expanding their fleets to participate in a haul of a reported million tons a year.

This is interesting as an indication of technical progress in harvesting a highly palatable and useful fish. Each of the nations concerned may be expected to improve its equipment and methods and conceivably will continue to increase its catches.

But for how long? On the high seas, who establishes the conservation measures which seem essential for all types of food fish if they are not to be over-exploited? Are we here being informed of more "progress" in liquidating a resource? Or have we come around to the point where that possibility is worth considering on an international basis?

"... of all the rotten, irresponsible things ... spraying that field with DDT ..."

REPORT FROM MRS. NOGGINS — By BRUCE HUTCHISON

Secret of Perpetual Commotion

MY neighbor, Mrs. Alfred Noggins, returned from a visit to her married daughter in Ottawa today and informed me that things were fine in the nation's capital.

Hutchison

"Since we got participatory democracy," she said, "nobody knows wot the gover'mint is doin' and even the cabinet can't read the Thoughts of Chairman Pierre in the little red book, all the pages blank so far. Well, it's best to keep national policies secret or first thing you know the 'Ouse of Commons will start arguin' about the public business, the elected members might generate some idears of their own and the country couldn't stand the strain.

"But don't worry. The solutions to all our problems will be comin' out of the computers any day now, neatly packaged, pre-cooked and ready for instant use. They probably won't work, of course, but in this troubled age you can't expect everything.

"Anyways, you can 'ear the whir and clank of the thinkin' machines on Parliament Hill a mile off, and so many of Trudeau's lost task forces are rushin' about the town in search of the final answers that traffic is at a standstill, the post office department 'as collapsed under the weight of Eric Kierans' new efficiency and Canada is the first nation in 'istory to build a just society before it's learned how to deliver the mail.

Leadin' the World

"'Tis no matter. We're above these sordid considerations. We're leadin' the world into collective security by cuttin' down our defences. We're teachin' China the ways of peace by negotiations at Stockholm while the mobs wreck Montreal, projectin' a shiny image of Canadian identity everywhere, and the army is movin' up to the Arctic to protect us from the Eskimos and the polar bears. We may not 'ave law and order, but we've sure got sovereignty and that's wot counts.

"Besides, we've got permanent prosperity, thanks to the Economic Council which gallantly offered to rescue the gover'mint from a fatal mistake in the nick of time. Jest do the opposite of anything you intend to do, the council tells Trudeau, jest plead guilty to all charges, repujiate everything you've ever said, stop fightin' the false bogeyman of inflation and you'll be all right.

"Then Trudeau suddenly remembered that the mess we're in was all planned by the experts from the beginnin' and 'e decides, as a reckless experiment, to do the opposite of wot they say, and with a little bit of luck we might pull through the crisis yet, in spite of all the scientific advice.

"Only one thing is clear up to now. It's that wages and profits 'ave nothing to do with prices. Every labor union and business executive 'as always known this obvious fact but it's some'ow escaped public notice.

"If the cost of production rises, and prices follow it's merely an odd coincidence, as Uncle 'Erbert said when the London detectives found 'im with the Egyptian belly dancer, a case of stolen champagne and a dreadful 'angover.

"Nacherally, that wise man, Bryce Mackasey, 'as warned the gover'mint that it can't interfere with collective bargainin' even if the western ports are closed, Montreal without police or firemen and prices so 'igh that a roast of beef 'as become a wistful folk memory in a nation with the world's second richest livin' standard.

"But these abundant blessin's don't satisfy the left wing of the NDP in the season of Thanksgivin' and it's meetin' in Winnipeg to frame a truly socialist system. I can't imagine why, when we've achieved a better system than Karl Marx ever dreamed of.

"The gover'mint doesn't need to nationalize anything more because it already takes more than 'alf the profits of every business in taxes without takin' any investment risks or responsibility. If things go wrong somebody else is to blame, never the gover'mint, and the revenues pour in all the faster as inflation speeds up and no one suffers, except the people. I tell you Canada 'as discovered the secret of perpetual commotion at last.

"Poor old Karl didn't live to see 'is Utopia in full bloom but the modern socialists are determined to improve it still more. Since gover'mint always mismanages everything it touches, and can't even keep the mails movin' on time, it's logical, says the NDP, to extend the control of the state over the rest of the economy and finish the job that Marx started, while the premier of Manitoba, with a frightened look back over his shoulder, assures the wicked capitalists of New York that private enterprise is absolutely safe in 'is sympathetic 'ands.

"So the Just Society advances on all fronts, with every class and province in the country 'atin' the others more every day in a broad regional equality. Myself, I'd settle for a letter from my girl in Ottawa only a week or two late but I guess that's too much to ask until Kierans scraps 'is old-fashioned computin' machines and trains a new flock of carrier pigeons for the glorious age of technology."

The Voice of Autumn

Through shadowy veils of rain we are aware
Of burning bush, and feel we tread on holy ground.
Now even those callous to color stare
At autumn-splendored trees as if they sense the sound
Of that strong Voice within the fire that empowers
The heart to sing in thanks for bounty that is ours.

—Margaret Hurdon Keifer.

AT UNITED NATIONS, N.Y. — By WILLIAM R. FRYE

Sympathy for Nixon Follows Moratorium

THE United Nations tried very hard to be diplomatically correct about the Vietnam "Moratorium" in the United States. It was a domestic matter, and the world community could not be officially involved. But the fact is the international community here, from Secretary-General U Thant down, was extremely interested in Wednesday's events, a little astonished that they could happen in a country at war, and eager to analyze their probable effects. Much of the UN comment, in private, reflected a sympathetic concern for what is seen as President Nixon's "plight"—a desire to disengage from the war but inability to do so in honorable conditions. Many UN people doubted that the moratorium would help, and were therefore critical of it.

Frye

Senator Edmund Muskie (D) of Maine, who lunched with Thant Tuesday, put into words one major concern of those who worry about the effect of the moratorium.

Peace Initiatives

Pressure from young Americans for total, precipitate disengagement, Muskie said, "may deprive us of the freedom" to take imaginative diplomatic initiatives leading toward peace and American withdrawal in conditions of political stability for South Vietnam.

Muskie, who was Democratic candidate for vice president in 1968, said he and Thant had discussed several possible peace initiatives which could be taken if there were sufficient "flexibility" in Washington, Saigon and Hanoi.

They included:

- An effort to deal with the "political results of disengagement" — presumably an offer to talk with the Communists about a coalition regime.
- An offer of, or unilateral decision to initiate, a stand-still cease-fire, with "some kind of discussion of the political arrangements tied to a cease-fire."

In so far as Wednesday's moratorium presses President Nixon and the Saigon government in these directions, it could be constructive, Muskie indicated. But he said he feared it might, in fact, have exactly the opposite effect.

"We might be deprived of the chance to try such initiatives," he said, "if we get caught up in a wave of emotionalism about disengagement."

"Political realism is essential on all sides," he said. "If either tries to press the other toward a capitulation, this will hinder the prospect of peace."

He indicated that he feared the moratorium would tempt the Communists to do just that.

Other non-Communist comment here, even from sources not normally friendly to American policy, includes similar concern that the moratorium may encourage the Communists to hold out for victory, rather than negotiate a compromise of the kind the United States could accept.

This note of sympathetic concern for the American diplomatic posture is new here. During most of the Johnson era, private comment on Vietnam was harsh.

The UN community, broadly speaking, has accepted the proposition that Nixon wishes to disengage from the war if it can be done in conditions of minimum honor. By that is meant the absence of an overt Communist government in Saigon, and-or a massive purge of Vietnamese anti-Communists.

—UN people say, however, that the reality would be a military defeat for the United States. They know the United States has never lost a war (although it did accept a stalemate in Korea) and that — as Muskie indicated — the experience may be traumatic for many Americans.

Domestic Backlash

Some diplomats, speaking very privately, say they fear the possible domestic backlash in the United States of a humiliating defeat. They say it could lead to a wave of recriminations and irrational anti-Communism reminiscent of the MacCarthy era that followed national frustration in Korea.

UN people, however, do not see anything they can usefully do, as an organization, about it. They are trying hard not to "become involved."

Thant, for example, has carefully avoided public comment — something he has not always done in the past when he felt Washington needed to be nudged.

The effect of this policy is to avoid adding to Washington's embarrassment — a fact which, in itself, reflects the new attitude of solicitude for the administration.

(Copyright, William R. Frye, 1969)

DENNIS THE MENACE

Looking Back

From the Times of Oct. 17, 1909:

There is a distinct improvement in the state of Victoria Musical Society's subscription list for the coming season. Much, however, remains to be done and those who wish to secure for this city a continuance of visits from notable musical artists are asked to support the society in its hour of need. Season tickets can be secured for $5, $7.50 or $10, according to location of seats.

Letters

Times Good Music

I do want to tell you how much I enjoyed your program Monday evening, first hearing that dear Scottish song and my favorite, "Loch Lomond." Second on hearing remarks about TV being the wrong thing for school children, which I do think is correct as there are so many programs on TV that are decidedly wrong for school children. I used to listen all the time to your hour on CJVI as I always have my radio tuned to that station—for 14 years now—in preference to any Vancouver station. — Mrs. Barbara McGalliard, 12664-24 Ave. White Rock.

Caddy or Otters?

In reference to your October 8 front page story regarding "Caddy's Kiddy" — from the description (and the photo on page 17) it looks as though it might be one of the Aleutian Islands sea otters recently released hereabouts.

On the TV news reports showing the release of these delightful creatures it was apparent that they made an undulating movement through the water, not unlike everyone's idea of a sea serpent. Also, they appeared to be between four and five feet in length.

The reason they may be unfamiliar to your readers is because no one has seen a sea otter in these parts, its original home, since the turn of the century when they were virtually exterminated for their fur.— Phyllis Young (Miss), 3024 Kings Ave., Vancouver.

White Collar Unions

In the Times of October 7, the Canadian Chamber of Commerce urges the federal government to prohibit strikes by federal employees.

The Chamber of Commerce is highly critical of the Woods Task Force on Industrial Relations, as is also the Canadian Manufacturers' Association. This attitude is to be expected from groups that are mainly profit motivated. The Chamber of Commerce, among other proposed restrictions, would refuse the establishment of a public interest disputes commission.

I am a member of the Professional Institute of Public Service of Canada, whose executive director is L. W. C. S. Barnes. May I quote from the Exec. Directors Notebook of P.I.P.S. Magazine September 1969:

"Some of the research studies carried out on behalf of the Task Force on Labor Relations (the Woods Task Force), are now being published. An interesting example is a paper on the growth of white-collar unionism by George Bain in the current issue of 'Industrial Relations.'

. . . "On the assumption that democratic decision making is in itself desirable, he draws the conclusion that the relative lack of unionism amongst the white-collar sector of the community is a serious matter. After reviewing the major influences which govern the development of white-collar unionism, he goes on to show that, while the organization of white-collar workers and professionals in the public sector is more advanced than in the private sector, there is still room for improvement in both law and philosophy as they govern the public service staff relation scene."

In the past, the professional has been status conscious, but times are a-changing, and he is now asking for a voice in the decision making as it affects his work.—Mrs. Berta Schmidt, 765 Arden.

New York's Special Kind of Craziness

By SUSAN KASTNER
The Globe and Mail

NEW YORK—Everybody here is either demonstrating, getting ready to demonstrate or just getting finished demonstrating.

Stencilled on the road at Park Avenue and 51st Street on the quietly rich East Side, is this faded call to arms: "Protest against outrageous Israel rules of autopsy. Join march on consul, Thurs., June 19."

Farther west, in a dilapidated building on upper Broadway, Cubans who are left-wing but anti-Castro plan ways to keep the right-wing, anti-Castro Cubans out of their next demonstration. Downtown, a new free-form school for radicals called Alternate U. offers no-exam, no-credit courses in dialectical philosophy, anarchism, yoga and the mimeograph as a revolutionary tool.

Out on Long Island Sound, 200 civil rights marchers set their faces for Fire Island, a sand-swept resort known for communities of limp-wristed young men and arty heterosexual couples. It seems that one genteel (and gentile) tip of the island has managed to keep up its restriction on all Semites, blacks, and nouveau-riche arrivistes.

The marchers descend with signs reading: "Guess Who's Coming to Dinner?" "And eating pickles. Herring. Chitling?" A figure in a green cassock waves a giant cross majestically over each house, chanting: "Unclean . . . Unclean."

On Fifth Avenue, a little band of butchy girls and effete men are marching in a solemn circle outside the Rockebeller Centre. A couple of yawning policemen have cordoned off the sidewalk. The pickets carry a huge pink sign that reads: "The third sex supports the third world in its struggle for emergence."

One of the girls explains that the occasion is Governor Nelson Rockefeller's "phony tour to the oppressed nations of Latin America." The oppressed homosexuals of America wish to declare their solidarity with their fellow underdogs.

Gay Power

Earlier that week, the homosexuals had carried the Gay Power banner straight up Avenue of the Americas, demanding freedom now and a Gay representative in Congress.

Meanwhile, with the homosexuals gathering strength, it's not really surprising that women of the city should veer off to do their own thing. The snowballing female liberation movement teaches its members karate and frigidity to ward off lecherous, woman-subjugating males (apparently there still are some, somewhere).

Some members of them in witches' robes, led by Abby Aldrich Rockefeller of the Rockefellers, picketed and hexed her dad's Chase Manhattan Bank. Apparently these freedom fighters, too, support the people of the third world struggling for liberation. With friends like these, who needs enemies?

Alas, in the end all the pitches get lumped together—gay power with black power, ban-the-bomb with legalize-pot—and they all begin to sound the same. In fact, the really astute do-gooders have taken their causes to Madison Avenue—why should toilet tissues be sold more professionally than slum clearance?

And now, immediately after the commercial for the newest cosmetic obscenity—vaginal deodorant— comes a plug for slum education.

The same silken-slick voice-over goes straight from "A girl's biggest deodorant problem . . . ", to: "This child will suffer from inferior education . . . simply because he is black."

Making the first extended visit to New York in three years, after having lived there for two years, the expatriate finds the city's tenseness more palpable, its special craziness pressing in from all sides.

Drop and Pop

Downtown, the once-colorful Lower East Side has turned into an experimental drug farm. Living by the dozen in coldwater walkups the kids drop and pop everything from acid to amphetamines and beyond.

Diet pills are very big, procured from prescriptions which were originally toted downtown by plump runaways from Long Island. They all wind up rail-thin, glassy-eyed, wildly freaked out.

The police don't bother them because the speed freaks are no trouble at all—mostly they stay indoors watching the hurdy-gurdy slam-banging inside their heads.

The New Yorkers who haven't plunged into drugs for enlightenment (of course, everyone tells you, pot isn't a drug) turn to cults. The stars rule all.

After the moon shot, when the city had nearly two weeks of uninterrupted rain, the dead-serious comment heard everywhere was: "You ever see such weather? Ever since they went messing with the moon?"

Never mind that the weather at Cape Kennedy was normal. New York knew that the outraged galaxy had singled this city out for watery punishment.

More than 200 astrologers are listed in the yellow pages of the phone book. Depending on the sincerity of your commitment you could pay $5—to hear Madame Bettina on 14th Street tell you to be careful of your health—or $30, to hear Park Avenue's Zoltan Mason warn you to beware of adverse bio-chemical and bio-astral influences on your ductless glands.

Astrology

Star-crossed lovers find each other through the astrology dating service Several astrologers who give investment advice to stockbrokers are facing charges of practising as stock consultants without a licence.

And no really fashionable New York woman would touch her hair before consulting the monthly astrology report by Xavora Pove in one of the big fashion glossies, telling exactly which day and what time it is astrologically advisable to have your hair done.

Meanwhile, out in the streets, some of the color and vitality that made New York such a joy still remains. The sidewalks are still rich with every shade of face, every extreme of dress and manner. There are still flashes of the old funny, life-living nose-thumbing approach to the universe.

A man waiting for a bus gazes into the window of a Broadway delicatessen heaped with strawberries the size of oranges, oranges like cantaloupes and salamis like footballs.

Inside, the counterman stops in the midst of serving a customer, leans his belly into the strawberries and beckons comically to the stranger through the window.

The stranger looks embarrassed, half-smiles, shakes his head. The counterman hefts himself off the strawberries and throws open the door.

Buy a Salami

"So c'mon," he bellows, face wreathed in smiles. "Don't stand around outside—come in, how do I make a living from window shoppers?" The stranger misses his bus and buys a salami. It's the least he can do.

But other times, the slightest contact between two people seems certain to trigger a street fight. Brush against someone accidentally and he snarls like a tiger.

It takes a while to realize that it's all talk. It never really goes farther than name-calling, which has become ritualized—an art in itself. A cabbie rounding a corner cuts so close behind a crossing pedestrian that you can see the man's nape hair riffle in the breeze. The cabbie's upper lip peels back.

"Whyntcha watch where yer going, you meathead?"

The pedestrian whirls with a look of incredulous hatred. He begins kicking the fender of the car. "You pinhead," he shrieks.

"Shutup, you meathead," roars the cabbie, without making the slightest move to leave the car.

"Pinhead, Pinhead," Kick, stomp, kick—but staying down at the fender.

"Meathead. Meathead." The cabbie pulls away. Far behind on 34th Street the pugging pinheads grow fainter and fainter.

Manhattan

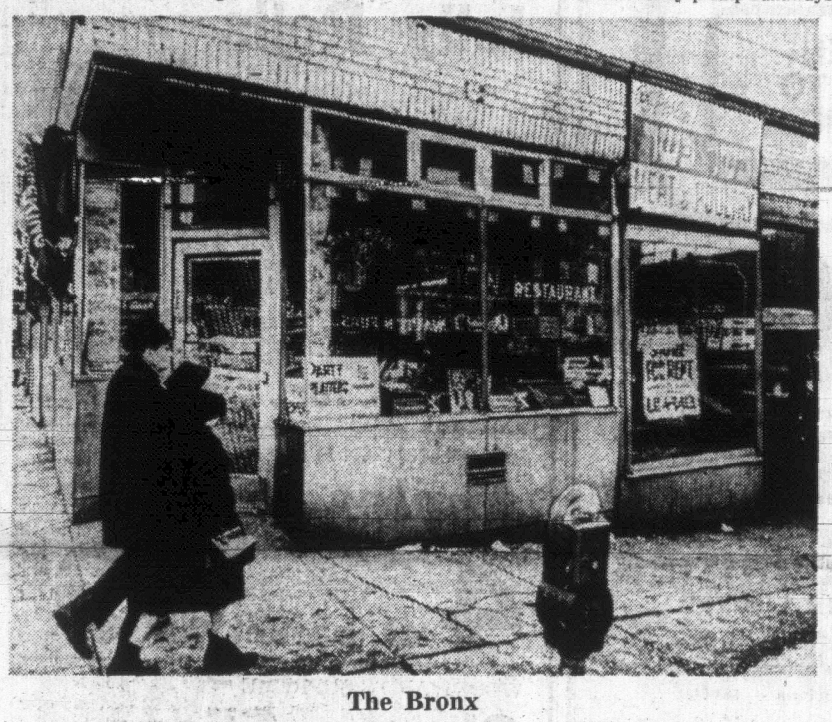

The Bronx

How Birds Find Winter Caches

By IRSTON R. BARNES

Some recent visitors to parks in the Western U.S. have asked questions about two of the birds they observed — the omnipresent Steller's jay and the mountain-dwelling Clark's nutcracker. Both were seen caching seeds and other food, and the natural question is — do they ever find the stores they have secreted?

Fortuitously, I am able to answer on the basis of a recent and thorough canvass of the scientific literature, furnished to me by one of the authors, Leon Kelso, of Washington.

The most extensive studies relate to the Eurasian nutcracker, whose activities have been found to be of economic importance to the forest industry.

The Eurasian nutcracker is notable for its food transportation and storage behavior. Indeed, the bird has evolved a special anatomical device, a sublingual pouch, in which seeds are carried. These birds are about the same size as the Clark's nutcracker, that is, about 12 to 13 inches, but with white speckles on a brown body, they are somewhat suggestive of winter starlings.

In its sublingual pouch, a nutcracker may store and carry as many as 200 small pine seeds. Most seeds are presumably hidden after being carried relatively short distances, but there are records of the nutcrackers carrying seeds as much as 10 to 15 kilometers (6 to 9 miles).

The nutcracker commonly caches its seeds in the ground, poking them into the forest litter, and moss or lichen. Nutcrackers in the process of concealing their stores have been observed to drive other nutcrackers purposefully from the scene.

A typical cache averages about a dozen seeds, but the number may vary from three to 60.

Food storage is an essential business for the nutcracker. It enables the birds to endure prolonged and rugged winters where other sources of food are limited.

It also permits the nutcrackers to nest early, using the highly nutritious seeds which they have stored to feed their nestings. Where the summer season is short, early nesting allows the young birds to mature and establish their own winter stores for the next season.

The ability of the nutcracker to relocate its hidden caches is remarkable. Even deep snows do not deter the birds from going directly to the spot and digging a tunnel down through depths of 40 inches.

Seemingly the birds rely on visual memory with reference to some landmark, perhaps a shrub or tree. There appears to be no trial and error; the birds search and find with certainty.

The Clark's nutcracker also appears able to locate food under snow cover. Dr. Victor Cahalane has reported one instance of a Clark's nutcracker excavating directly through 8 inches of snow to a Douglas fir cone that was lying on the forest floor.

In forest areas, the Eurasian nutcracker has been observed to place its caches in a straight line at regularly spaced intervals. This pattern may aid the bird to locate successive stores.

Food transportation and storage by the nutcracker have been much studied because of the economic importance of the birds to forest ecology. Many trees with wingless seeds, some pines, oaks and nut trees, are dependent on such seed transport and storage to maintain and extend forest boundaries.

Where seeds are not recovered and eaten, they sprout and produce clusters of seedlings. The fierce competition among such clustered seedlings forces rapid, straight growth on the stronger seedlings and this is thought to produce better and stronger trees.

(The Washington Post)

Those Mysterious Urchin Homes

By DR. CLIFFORD CARL
Director, Provincial Museum

The most spiny member of the starfish group is the sea urchin, a common resident of our rocky coast. However, since they do not stand exposure well, sea urchins are seldom found above the low tide level except in tide pools or in deep recesses of the rock where they are protected from sun and predators.

Three kinds are regularly seen and although their habits vary the three may all be in close proximity to each other.

Most common is the green sea urchin, readily recognized by the greenish color and the short, blunt spines. Shaped like a flattened sphere the body is about three inches in diameter and the spines are a little more than half an inch long.

★ ★ ★

Green urchins seem to prefer the more protected types of shoreline where they may sometimes be found clinging to the rock in great numbers. They are not easily dislodged; even on an exposed rock where they can not jam themselves into cracks the suckers on the numerous tube feet hold them securely in position. When removed forcefully many of the tube feet are broken off but are replaced in time.

★ ★ ★

While most of our sea-shore animals are of species found only in this part of the world the green sea urchin is an exception. This species is found not only in the North Pacific but also in the North Altantic including the shores of Europe. In fact it was originally described from specimens taken in Norway and is now known to be circumpolar in distribution.

Next in size and also very abundant is the purple sea urchin which favors more exposed coast lines. This attractive-looking creature, vivid purple in color, ranges in size up to six or seven inches over-all and is found along our entire coast from Alaska to California wherever suitable rocky habitat occurs.

Purple urchins can be seen on beaches near Victoria usually just below the lowest tide level by the most spectacular display of these animals is to be found on exposed sandstone shores such as at Muir Creek and Botany Beach northwest of Sooke. Here they are not only common in almost every tide pool but they occupy a most unusual habitat—cavities in the rock apparently formed by each individual urchin.

★ ★ ★

The rock hollows are apparently permanent abodes; in many instances the urchin is larger than the entrance so that it is obvious it could not leave even if it wished to. Advantages are obvious. Each inhabitant is perfectly protected from wave action and predators but is assured of ample food being washed in by the movement of water past the opening.

However, no one has yet explained how the excavations have been made. It is inconceivable that the sea urchin can wear away the rock with its spines or teeth since the spines are actually sheathed in delicate skin that could not stand constant abrasion and the teeth could only operate in an extremely limited area.

It has been suggested that the animal secretes an acid or some other chemical that dissolves away the rock but this has never been demonstrated.

★ ★ ★

The best explanation so far is that the sea urchins merely keeps the rock surface very clean so that the sea water can dissolve away the rock at a faster than normal rate. Nevertheless it is obvious that these cavities are the result of many years association on the part of the sea urchins.

Our largest and most spectacular species is the red sea urchin usually found in deeper water. This creature has a shell up to six inches or more in diameter with extra long spines which increase its over-all size to eight or ten inches — particularly at the northern end of its geographic range where most animals tend to be large. Two color phases occur; most are reddish or red-brown but some are dark purple like their smaller cousins.

★ ★ ★

Sea urchins are an important source of food for many animals including man. The eggs which occur in five bands within the shell are particularly favored and are eaten regularly by our native Indians. They are still considered a delicacy by many people, either prepared like caviar or raw.

These portions as well as the remaining parts of the animal were also staple diet for sea otters which used to occur so abundantly along the Pacific Coast particularly in the Bering Sea areas, and they are also consumed by gulls, mink, raccoons or any other predator that can gain access to them at low tide.

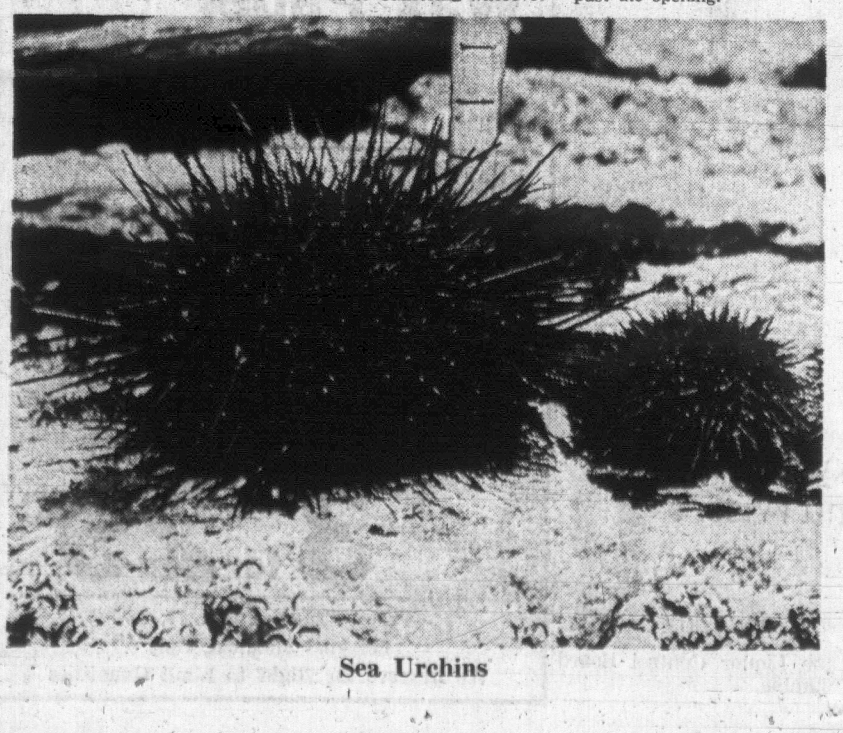

Sea Urchins

Simca 1204

SIMCA!
front-running runabouts
from the Chrysler people!

We knew we had to offer you more than just small cars.
So we built 3, 4 and 5 door Simcas that are economical, roomy, rugged, slightly sporty and as personal as your own armchair.

Personal! With things not usually found in Simca's price range. Front-wheel drive, extra door in the rear of our 1204, Flow-Through ventilation, map pockets. All very personal. **Sporty!** Sports car handling and power. Reclining bucket seats, 4-on-the-floor. Strap yourself in and go! **Rugged!** Chrysler Corporation engineering speaks for itself and so does Simca's Rally record. It's a winner! **Roomy!** Roomy as all get in. Doors swing out a full 90 degrees, for openers. Flat floor, snap-down rear seat on the 1204 for wagon-style space. Hat room to spare. **Economical!** Up to 39 m.p.g. on regular gasoline. And Simca prices start as low as **$1860*** Try one on for size, today.

Simca 1118

Simca 1204

Simca and Sunbeam—new runabout ways to go... from the Chrysler people

CHRYSLER CANADA LTD.

* Price shown is manufacturer's suggested retail price West Coast POE for 1118 model and includes Federal taxes. Provincial and local taxes, dealer preparation, destination charges and licence not included. W.S.W. tires optional.

Simca and Sunbeam sales and factory-approved parts and service are available from over 1,000 dealers in North America

VICTORIA
ENSIGN CHRYSLER PLYMOUTH LTD.
1061 Yates St. 386-2411
NATIONAL CHRYSLER DODGE
819 Yates St. 384-8174
PORT ALBERNI
POLLARD-WEST MOTORS LTD.
5 Johnston Rd. 723-2471
DUNCAN
DUNCAN CHRYSLER MOTORS LTD.
5838 Trans-Canada Hwy. 748-8144

Dangerous Intersections—Part 5

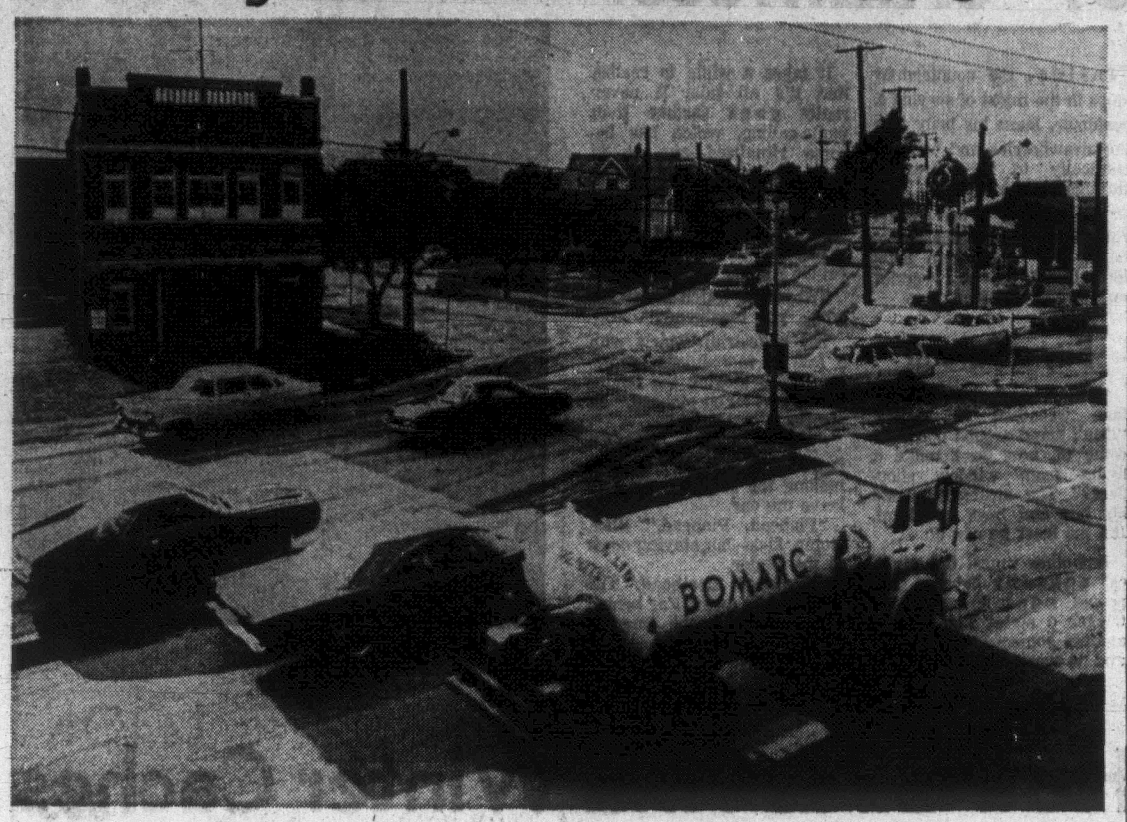

The Burnside-Douglas intersection illustrates the need for drivers to make well-planned approaches to trouble spots. Drivers finding themselves in a left-turn lane and suddenly trying to switch out is one reason there have been 16 accidents here this year. Last year, there were more people injured here—nine—than at any other area corner. Police say a policy of "selective enforcement" has helped prevent injuries this year, but say there is a continuing need for education and care.

Juvenile Attendance Centre May Halt Brannan Lake Flow

An attendance centre, to enable youngsters in trouble with the law to stay with their families in Victoria rather than being banished to Brannan Lake, could be in operation within a few weeks.

The final financial stumbling block to the centre should be resolved withing a few days, says Bruce McLean, senior probation officer with the Family and Children's Court.

McLean was outlining the changing philosophy of the Children's Court, to the health and civic personnel committee Thursday.

He explained that under new provincial legislation a judge cannot send a youngster to Brannan Lake.

"Youngsters still wind up at Brannan Lake however through the Children's Aid Society," said McLean.

McLean explained that Brannan Lake is no longer a jail for juveniles but a treatment centre.

"But you don't necessarily solve a juvenile's problem by sending the offender away from his family and community.

"That is why an attendance centre in Victoria is so important."

McLean said the court has already rented St. Andrew's Church hall on Niagara Street to serve as the centre and is negotiating with the federal government for financial aid to operate it.

When it is in operation the judge will have an alternative to making a juvenile offender a ward of the CAS.

"The judge could order a youngster to attend the centre," said McLean.

"There would be a number of projects organized from school study sessions to community projects such as cleaning beaches."

In this way, McLean explained, the child is able to continue living at home and going to school.

TO ALL YOUTH

To qualify for federal aid the centre must also cater to youth in general rather than exclusively to youngsters in trouble.

McLean explained that new provincial legislation is designed to focus on the preventive aspects, solving problems before they get to court.

"Most of the community sees us as operating in limbo, quite apart from other governmental departments," he said. "But the people we serve are not vocal, they are people in trouble."

SIX OFFICERS

He explained that six probation officers work exclusively with juveniles in conflict with the law and quietly handle 50 cases each a month.

Two other probation officers deal exclusively with family problems and handle about 100 cases each a month.

"At one time there were always many more juveniles in court than adults," said McLean.

During the first six weeks after the new legislation went into effect 115 juvenile cases were handled without court appearances.

If the case does get to court, the judge has several alternatives.

REPRIMANDED

The offender can be reprimanded or fined up to $25, or ordered to visit a probation officer on a weekly or monthly basis. He can also be made a CAS ward and often winds up at Brannan Lake.

At the meeting Ald. Robert Baird asked McLean if Cool-Aid, a Victoria youth organization, was proving of assistance to probation officers.

"They're doing a good job in reaching certain young people," said McLean.

"Cool-Aid has been able to do something," he said, "but some of these kids are unreachable."

Workers Return To Jobs

PORT ALBERNI — About 400 employees of MacMillan Bloedel's Sproat Lake logging division were back on the job today.

The men returned home Thursday when they were met by pickets on their way to work.

It is believed the pickets were employees of Coulson Prescott Logging Ltd., granted a British Columbia Supreme Court injunction Wednesday requiring the International Woodworkers of America union to end a work stoppage at the company's Sproat Lake operation.

About 50 Coulson employees had stayed away from work after an IWA member left the job in a dispute with the firm which contracts for MacMillan Bloedel.

Wolf Cubs Out On Bottle Drive

The 9th Fort Victoria Wolf Cub pack is going out Saturday to collect empty bottles, old pocket books and newspapers people have read, re-read and decided they can get on without.

The money raised will be used for cub activities. People wishing to contribute are asked to call 386-1260.

PUBLIC NOTICE

FIRECRACKER PROHIBITION

The Board of the Capital Regional District wishes to remind the public that under its By-Law No. 3, the sale and discharge of firecrackers is prohibited in the municipalities of:

Central Saanich, Esquimalt, Oak Bay, North Saanich, Saanich, Victoria and the Town of Sidney.

and the Electoral Areas of:

Colwood, Langford, Metchosin, Sooke and View Royal.

Society Probes Death in 'Hole'

The B.C. attorney-general's department may be asked to review the case of Leo Stanley Jensen of Port Alberni who died in a five-by-seven-foot concrete jail cell in Wilkinson Road jail July 2.

Greater Victoria Association on Alcoholism has requested its executive committee to explore the matter and, if necessary, ask the attorney-general's department for a review.

Reg Clarkson, Vancouver Island director of the Alcoholism Foundation of British Columbia, said Jensen was serving a 21-day sentence for impaired driving at Wilkinson Road.

On the second or third day after being admitted, he developed symptoms of delirium tremens. He became violent and tried to "push out the walls" of his regular cell.

He was the put into a five-by-seven-foot concrete box known as "the hole" where he died.

Clarkson said a coroner's jury was critical of the jail staff in its administration of artificial respiration but not over the fact that the man was placed in "the hole" or that he was not admitted to hospital.

"Such a death deserved more investigation than it apparently got," Clarkson said.

SHARING IS CARING
Give Your Fair Share
UNITED RED FEATHER-RED CROSS APPEAL
1951 Cook St.
385-6708

8%
BEST INCOME EVER!
WHEN HELD TO MATURITY.
CANADA SAVINGS BONDS
1969/70 SERIES
In denominations from $50—$25,000
Individual purchases to $25,000
Cashable at any time, at any bank, at full face value.
Sign up for your bonds today, contact
ROYAL SECURITIES CORPORATION LIMITED
affiliated with
MERRILL LYNCH, PIERCE, FENNER & SMITH OF CANADA LIMITED
612 View Street — Victoria — 388-5131

THE ROYAL NURSERY
STOCK REDUCTION SALE
Due to the pending highway project we wish to temporarily reduce our inventory of:
3' Bushy
BLUE COLUMNARIS
WITZELIANA
THUYA-PYRAMIDALIS
AND VAR. FLETCHER I
4.95 each
Reg. $6.25
LARGE SELECTION OF GROUND COVER:
Junipers:
GOLDEN PFITZER
GREEN PFITZER
BLUE DANUBE
BLUE MEYERI
2 for 1.95
Reg. $1.50 Each
Choose from dozens of other varieties: Cotoneasters, Nestoides, Nana, Heavily, Berried Pernettya, Pyracantha. Good selection of Hiland Bulbs and small fruits.
FREE DELIVERY
4600 PAT BAY HIGHWAY, OPP. ROYAL OAK CEMETERY, PHONE 658-5415

WISER'S SPECIAL BLEND
A special blend of light Wiser's whiskies with distinctive older whiskies added for smooth mellow flavour.
...a whisky that's older and Wiser's
FROM A DISTILLERY NOTED FOR WELL-AGED WHISKY · WISER'S BELLEVILLE, CANADA
This advertisement is not published or displayed by the Liquor Control Board or by the government of British Columbia.

You Can Trust Woodward's To Bring You Lower FOOD Prices
CANADA CHOICE AND CANADA GOOD
Rump Roast
1st and 2nd Cuts
per lb. 95c
Mince Shoulder Steak
per lb. 75c
WOODWARD'S OWN
Jelly Rolls
Jam or Lemon Filled
49c
Service Counter Only
Oranges
Australian Mandarins
4 lbs. for .. 98c
B.C. OKANAGAN MacINTOSH
Apples
4 qt. basket 99c
WOODWARD'S SUPREME
Cheese Slices
2-lb. pkts. 1.29
KRAFT PROCESSED
Cheez Whiz
2-lb. jar 1.39
McCAIN'S FROZEN JULIENNE
French Fries
2-lb. bag 39c
CASHMERE
Toilet Tissue
Assorted. 4-roll pack 29c
CUTRITE
Wax Paper
100 Feet Refills 2 for 49c
KRAFT
Macaroni Dinner
7½-oz. pkts. 3 for 39c
COLGATE
Beauty Soap
Reg. size bar 3 for 29c
Prices Effective Oct. 17, 18
Personal Shopping Only
We Reserve the Right to Limit Quantities

350 Men Laid Off At Honeymoon Bay

By SUSAN RILEY

DUNCAN—Western Forest Industries Ltd. sawmill at Honeymoon Bay will close today in spite of settlement of the longshoremen's strike.

Huge piles of accumulated lumber and a poor market now mean 350 men will be laid off and production will stop completely, said company spokesman Alec Walker

"We don't know when the trucks will be in here to get the lumber out. It has been sitting outside for weeks now and there isn't any place else to store it."

ANOTHER WEEK

Ratification of the settlement by union members could also take another week, he said.

He has no idea how long it will be until excess lumber is cleared away and the mill can reopen.

A directive from Vancouver head office said the mill should close until "there is an upturn in the demand for lumber."

"So with the strike and a generally poor market it is hard to say when we'll be back at work."

Meanwhile Crofton Pulp and Paper mill is "out of the woods."

Spokesman Gordon Cameron said the plant would have closed Oct. 25 but settlement of the strike averted this.

15,000 TONS

However, it will take a while until the roughly 15,000 tons of accumulated pulp is moving again.

"The minute the longshoremen are ready to go back to work we will investigate the availability of pulp and paper ships. We don't know where they are right now."

Because of the length of the strike it will take shipping agents a while to get vessels to British Columbia ports.

Crofton has continued full operation and pulp is being stored outside under tarps.

Although he hasn't exact figures, a spokesman for the MacMillan Bloedel sawmill at Chemainus said today: "All I see around me is lumber."

Two deep sea ships are lying offshore.

One of the vessels, Vancouver Forest, was to have loaded at Chemainus before the strike started but he said he doesn't know where it will load now.

"We have millions of feet of lumber piled around but remember it only takes a couple of these big ships to clear it out."

The Chemainus mill has been operating full tilt since the strike started

Hidden Valley Home Planned For Mobiles

An application for rezoning of a 65-acre mountain valley to permit construction of a luxury residential mobile home park has been made to the B.C. government.

The mountain valley is located at the north end of Florence Lake, off the Trans-Canada Highway, in Langford.

The mobile home park is described as a fully self-contained residential community — the first of a number of such parks planned for the lower Vancouver Island area by Wagon Train Estates, Ltd.

It is to be called Hidden Valley Park.

"When completed, it will be the most modern, most fully equipped park on the Pacific Coast," a company spokesman said.

RECREATION

Plans call for one-way perimeter roads with central cul-de-sac cluster developments, no interior traffic, paved roads and curbs, street lighting and a large central recreational complex.

The complex will include a main lounge, club rooms, hobby shop, service building, coffee bar, offices, and a large indoor and outdoor swimming pool.

There will be adults only and family unit areas. Each family area will offer play facilities and recreational equipment in addition to large open parkland areas.

"Each new park will have a full-time resident manager and recreational supervisor," the company spokesman said. "The entire area will be landscaped as part of a high-quality residential community."

Golf Challenge Fails

City senior golf button-holders Don Ross and Harry Pike of Royal Colwood downed Uplands challengers Jack Betts and Bill Riddell on the 18th hole at Glen Meadows.

EGG PRICES

	Producer	Wholesale
Grade A large	44	56
Grade A medium	38	50
Grade A small	22	34
Grade B	24	36

Sands
Your Community
Funeral Chapels
Sensible Prices
Victoria
383-7511
Sidney
656-2932
Colwood
478-3821

30-Car Ferry Starts Run

CAMPBELL RIVER — The new 30-car ferry Quadra Queen II began service between Campbell River and Quathiaski Cove, Quadra Island, this morning.

There were no ceremonies when she slipped into her berth here Thursday or when her predecessor, the 16-car ferry which has been in use since the service started in 1960, slipped away to undergo repairs.

The old ferry will be used for a new run between Cortez Island and Heriot Bay on the east coast of Quadra Island.

Municipal Affairs Minister Dan Campbell says that when full service is in operation between the islands he hopes that Campbell River Chamber of Commerce will work with a committee from Quadra and Cortez Islands on planning of an inaugural ceremony "about the end of November."

DEEP-SEA SHIPS IN PORT

(All cargoes are forest products unless otherwise stated. Place names are destinations, not ports of registry.)

Royal Roads—Mari Chandris, U.K.; Silvercape, U.S. and Puerto Rico; Kozan Maru, Japan.

Houston Passage—Belisland, U.K.; Gimleskog, U.S. Atlantic; Kumsong, Japan.

Cowichan Bay—Rudolf Olsen, U.K.

Ladysmith—Vancouver Forest, Japan.

Harmac—Holthorn, U.S. Atlantic.

Duncan Bay—Besseggen, U.S. Pacific.

Port Alice—Portugal Maru, Japan.

Gold River—Parrakoola, Australia.

'Gasoline Alleys Won't Dot North'

CAMPBELL RIVER—A totally new concept will be used for community and regional planning and parks in the development of the northern part of Vancouver Island.

Municipal Affairs Minister Dan Campbell, speaking at a luncheon attended by 100 delegates from the Northwestern B.C. Chambers of Commerce and their Alaska affiliates, and wives, said:

"You will not see gasoline alleys, billboards, car bodies or scattered development. There will be planned communities based on forestry, mining, fishing and planned use of recreational land."

He added that the land bridge completion from Victoria to Port Hardy would be done in the 1970s and estimated that about 80 to 90 miles of road still to be built between Kelsey Bay and Port Hardy would be completed within the next five or six years.

Campbell said the establishment of a ferry terminus at Port Hardy would complete the land bridge between Vancouver Island and the entire central coastal region and the Interior, opening up the tourist potential of the Chilcotins.

Two main resolutions were endorsed at the convention's first day of meetings.

The first, proposed by the Stewart Chamber, urged Premier Bennett to provide funds for the construction of a bridge over the Nass River in the immediate future. It also asked for accelerated construction on the Stewart-Watson Lake highway.

The second, submitted by Terrace Chamber, urged that the provincial government make a study and survey of suitable areas for winter park use, with the intent of placing reserves on chosen sites.

Also endorsed, was a resolution by Houston and district, which called for removal of political posters from the highways within 10 days of an election.

DISTRICT OF NORTH SAANICH

LIST OF ELECTORS

Public Notice is hereby given that a Court of Revision of the Annual List of Electors will be held at the North Saanich Municipal Office, 1620 Mills Road, North Saanich, on Monday, November 3rd, 1969, commencing at 7:30 p.m., for the purpose of correcting and revising the said List and for the hearing of any complaints in respect thereto, of which all persons are required to take notice and govern themselves accordingly.

M. W. E. ALLEN, Municipal Clerk.

Ford CORTINA

COME IN!
for a CLOSER LOOK
FROM ONLY $1995
British Car Centre
A Division of Peter Pollen Ford

The nicest people go red

Butchers and bakers and candlestick makers go CN at Red Bargain Fares.
Why don't you? Go by train this Fall while CN fares are at their lowest.
Relax and talk, meet people and watch the scenery go by.
CN is the most comfortable as well as the most economical way to go.
For information call your travel agent or CN Ticket Office at — 383-7127.
IN THE FALL MOST DAYS ARE RED BARGAIN DAYS — FOR EXAMPLE,
ALL THE WAY TO MONTREAL, AS LOW AS $52.00 from Vancouver

go red CN

Woodward's

Three Featured Values in Dishwashers that assure lasting satisfaction!

Change your way of living! Enjoy freedom from dishwashing Now!

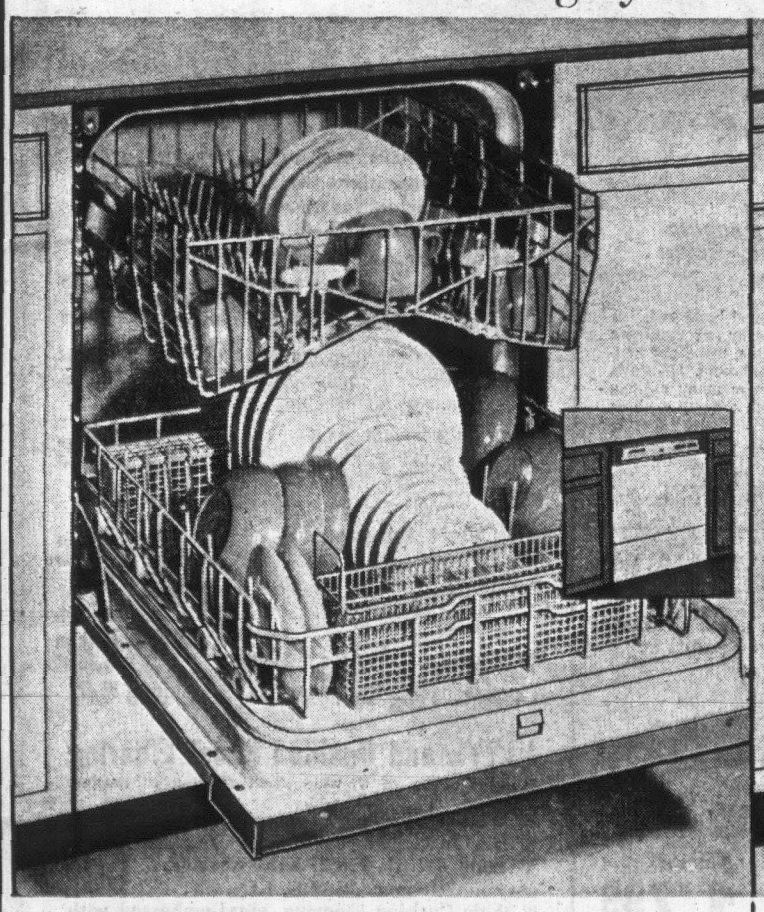

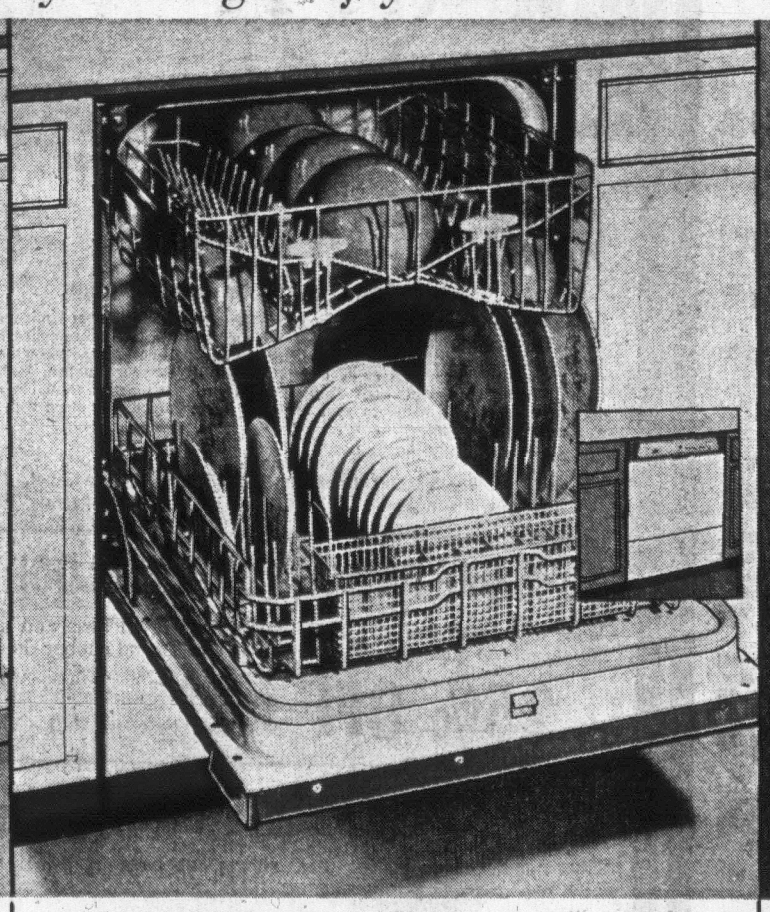

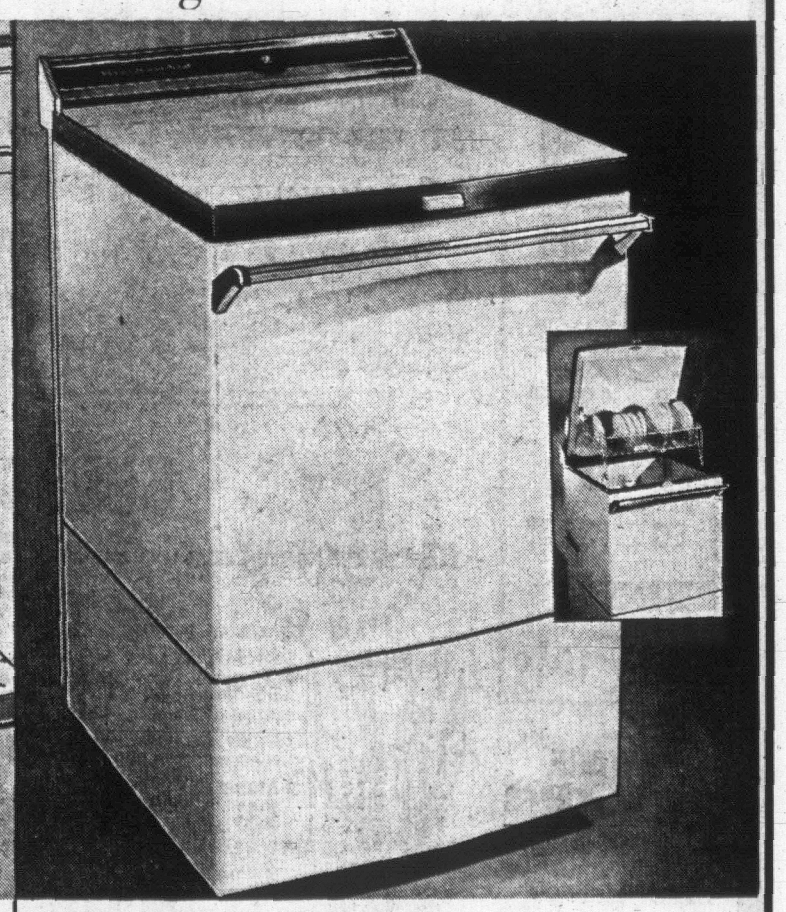

'KITCHENAID' Superba Built-in with seven push-button cycles

- Automatic push-button cycles include settings for daily use, rinse and hold, cancel and drain and party cycle.
- 4-way hydro sweep wash action with Flow-thru drying.
- Large capacity "Spacemaker Racks".
- Saniguard filter system catches and holds food residues.
- Porcelain enamel, self-cleaning wash chamber.
- Dimensions: 34½" H, 24" W, 25 1/16" D.

PRICE 549.95

'KITCHENAID' Imperial Built-in with two push-button cycles

- Full cycle washes and dries average mixed loads.
- Rinse hold cycle gives small loads two thorough power rinses and holds them moist 'til a full load is accumulated, thus saving hot water and detergent.
- 4-way "Hydro sweep" wash action.
- Exclusive "Flo-thru" sanitized hot-air drying system.
- Automatic dual detergent dispenser and large cutlery basket.
- 24" W, 34½" H, 25 1/16" D.

SALE PRICE 479.00

'KITCHENAID' Electra Portable Model

- 4-way "Hydro Sweep" washing action.
- Two power pre-rinses or pre-wash and pre-rinse, followed by regular wash, two power rinses and "Flo-thru" drying.
- Porcelain enamel wash chamber.
- Exclusive "Flo-thru" drying system with separate fan and air heating system that circulates sanitized hot air around each piece, assuring cleaner, dryer dishes.
- Automatic detergent dispenser, lift-top rack and cutlery basket.
- Heat-resistant work surface.

SALE PRICE 299.00

Woodward's Major Appliances, Second Floor

Woodward's Mayfair Phone 386-3322, Cobble Hill, Duncan, Ganges, Gulf Islands, Jordan River, Port Renfrew, Zenith 6544 (Toll Free). Store hours: 9:30 a.m. to 6 p.m. Evening Shopping Thursdays and Fridays 'til 9 p.m. Closed Mondays.

Black Panthers Offer Food, Indoctrination

NEW YORK (CP) — In several United States cities these days young slum school children —mostly black, but some white —drop in on the Black Panthers for good breakfast and a spot of indoctrination.

In New York, Chicago, Baltimore, Kansas City, Philadelphia, Los Angeles, Oakland, Calif., and elsewhere slum children come in for breakfasts of grits (corn meal) with sausages, or scrambled eggs, or pancakes or cereal, plus a vitamin pill or cod liver oil.

It is a wholesome breakfast that few of them could expect at home. It makes it possible for them to go to school without, in the words of one Panther official, "their stomachs growling."

In some cities law-enforcement officials keep a nervous eye on Panther proceedings. There are charges that the Panthers' breakfast program is not what it is said to be and some suspicion over how the Panthers acquire their food.

But the Panthers deny the charges, ignore the suspicions and continue a growing program of feeding the children, hoping that they will grow up to be strong healthy revolutionaries dedicated to controlling their own affairs. They also have a free clothing program.

RUN AFOUL OF POLICE

The Panthers are a relatively new and frankly revolutionary Negro rights organization which has a reputation more for carrying guns than for passing cereal bowls. They have run afoul of the police in a number of states.

They were formed initially as a "defensive" organization to protect blacks from police brutality. But slowly they are gaining a reputation among some blacks as a community-minded group devoted to helping the under-privileged. They have not given up the call, however, for every Negro to carry a gun for protection.

The breakfast program became news in Canada last week when it was revealed that Shirley Jean Sutherland, daughter of New Democratic Party leader T. C. Douglas, participated in such a program in Los Angeles.

News of this came following the disclosure that she has been charged, along with novelist Donald Freed, with conspiring to obtain 10 hand grenades for the Black Panthers.

Panthers say that there is a breakfast and clothing program wherever they are located—which would mean that the number of kids taking breakfast must number in the thousands.

CONTROVERSY ABOUNDS

There is little doubt that the children get a wholesome meal. But, like everything else connected with the Panthers, there is controversy over how the food is obtained and about the indoctrination.

The breakfasts generally are served in a local church. The food, or money to buy food, is donated by local merchants. The Panthers deny there is any coercion involved in getting the donations but they make it plain where they think a merchant's duty lies.

Says Mrs. Bayo Patterson, breakfast program co-ordinator here: "The merchants have been living off the poor and oppressed for years so it is right that they make a contribution to the program."

She says merchants in the area where breakfast is being served are canvassed by the Panthers for contributions. If they refuse, the Panthers may call a boycott. Mrs. Patterson says this would only apply to the large chain stores that have been charging the community high prices for years.

Mrs. Patterson says the indoctrination is aimed at educating "the people on what socialism is all about. . . . People today only relate to capitalism."

DISTRIBUTE PROGRAM

She says the only literature distributed to the children is the Panthers' 10-point program. This program demands better housing, jobs and education for Negroes.

It also says all Negroes should carry guns, there must be an end to police brutality, all blacks should be released from prison on the grounds that they did not get fair trials from white-dominated courts and that there should be a United Nations-supervised plebiscite among blacks to determine if they want to secede.

ELECTRIC SHAVERS
RONSON LIGHTERS
REPAIRS and SALES

AL BEDNAR
15 years experience

Authorized Remington and Schick factory sales and service depot for Vancouver Island

- Expert guaranteed repairs to all makes of shavers, lighters, hair dryers, clippers, elec. knives. Scissors sharpening.

FALL SALE OF ELECTRIC SHAVERS, FROM $15.95

- Guaranteed genuine parts and service at factory prices on REMINGTON, SCHICK, RONSON, SUNBEAM and PHILISHAVE.

NOW AT
VICTORIA SHAVER CENTRE
709 JOHNSON 385-3732
OPEN 9 - 5:30 P.M. MON. to SAT.

Beautify Your Property --- Increase Its Value!
Check Your Garden Needs!

Check your Garden Needs!

It's shrub planting time, and our stock is complete, offering some of the finest stock you'll see anywhere!

EVERGREENS

RHODODENDRONS—'Lu Shan' A fortunei hybrid, lovely pink shade. Over 2 ft. high, well budded plants. SALE PRICE, each $4.95

LILY OF THE VALLEY SHRUB—(Pieris) Lily of the valley like flowers in early spring. Broad leafed evergreen. A landscaping MUST, 18" high. SALE PRICE, each $3.95

AUSTRIAN PINE Over 3 ft. high. Each $5.95

JAPANESE RED PINE A very hardy tree with lovely reddish bark. 4-5 feet. Will grow to 20 feet. Each $7.95

RUSSIAN LAUREL Evergreen. Large 3 ft. specimens, nice for hedge or specimen plants. Each $4.95

See Cedar Hill Garden Center for all specimen size Evergreens, Flowering Shrubs and Flowering Trees

HEDGING

THUJA PYRAMIDALIS 3-Ft. shrubs — still the best hedging. 10 for $39.50

CANADIAN HEMLOCK 2-Ft. trees. 10 for $29.50

PYRAMIDAL CEDAR 2-Ft. trees. 10 for $19.50

DWARF APPLE TREES 6 varieties to choose from. EACH $3.95

RASPBERRIES Willamette Bundle of 10 $1.89

Imported Holland Bulbs

BULBS

Buy quality, buy HOLLAND BULBS. Finest quality bulbs to make your spring garden a glorious scene of color and beauty.

PEACOCK TULIPS — A sensational new variety. Very dwarf and early. Large flower and mottled foliage ... 10 for $1.95

GREEN TULIPS— Greenland. 20" high. 10 for $1.75

NARCISSUS — New, large "Ice Follies". White with pale yellow frilled cup ..... 10 for $2.25

All Prices in Effect Until Oct. 24

GARDENIA DAFFODILS (Cheerfulness) Creamy white grouped flower, smells like a gardenia ..... 10 for $1.25

King Alfred Daffodils Double Nose size ..... 10 for 95¢

Open Seven Days a Week!
9 a.m. to 6 p.m. Daily; Sunday, 10 a.m. to 6 p.m.

Cedar Hill "Where Your Nurseryman Is Your Best Friend"
NURSERY AND GARDEN CENTER
AMPLE OFF-STREET PARKING
1551 Cedar Hill Cross Road (Half Block West of Shelbourne Plaza)

STEWART & HUDSON
BUILDING SUPPLY CENTRE
GIANT FLOOR COVERING SALE!

SMASH

GO PRICES!

A terrific opportunity to BUY QUALITY at unbelievable savings! DON'T MISS THIS S & H BONANZA!

CARPET CLEARANCE

Over 1000 yards of 100% nylon carpet left over from various apartment projects MUST BE CLEARED. These are not short remnants or cuttings. DOUBLE SAVINGS here, from volume carload buying direct from mill, plus Clearance Price. 4 colors in 3 patterns, all 12' wide. While Quantities Last. Compare to $7.49 elsewhere. PER SQ. YD. SALE 4.88

200 Yards Only—Dupont 501 nylon in beige and browntones, 12' wide. Exceeds NHA weight specifications by 20%. While Quantities Last. Compare to $9.95 elsewhere. PER SQ. YD. SALE 6.77

CARPET UNDERLAY

Your choice of 3/8" thick super-cushion plastic foam or long-time favorite resilient hair felt at one low price. Compare to $1.35 yd. elsewhere. SALE, SQ. YD. 88c

A New Floor for only $30.20*
(And you'll never have to wax it.)

NEW FLECTO seamless PLASTIC FLOORING SYSTEM

A PERMANENT FLOOR PAINT IT ON!

Flecto Seamless is a colourful combination of random-shaped flakes laminated between layers of clear non-yellowing plastic. It is mistake-proof and can be easily applied by any housewife over almost all interior and exterior surfaces, including linoleum, resilient tile, wood and concrete. You can quickly and easily add lasting beauty to your Kitchen, Bathroom, Hallways, Patios, most Floors, Walls and Table Tops. Flecto Seamless is available in many exciting decorator colours. To maintain your beautiful floor, simply wipe clean with a damp cloth as waxing is not required.

*Area approximately 60 square feet.

See Factory Demonstration All Day Saturday, Oct. 18
See How It's Done . . . and Consult WHh FLECTO Factory Demonstrator

25% OFF FAMOUS BRAND FLOOR PAINTS

Wide selection of all types of floor paints in oil base and latex. Famous Monamel top quality and proven Colortred Brand rubber floor paints at

25% OFF For this Sale in Full Color Range

Tongue and Groove Oak Flooring Sale

Ever-popular long-lasting oak shorts, at bargain price! Nominal size 1" x 2½". No. 2 grade.

PER 100 BFM SALE 17.99

STEWART & HUDSON — Your Complete Floor Covering Centre

ENJOY New Beauty IN YOUR HOME!

COLORFUL FLOOR TILE

The choice of Wise Homemakers

Floor Tile, with its many colors, textures and patterns, gives the smart homemaker many opportunities for unusual and beautiful decorating effects. See our complete line of floor tile in asphalt, vinyl or rubber.

VINYL ASBESTOS TILE

Vast selection of different types of vinyl asbestos tile all made by famous Canadian manufacturers, no seconds, no imperfects, popular colors.

9x9 Vinyl Asbestos, Avocado and beige. EACH, ONLY 9¾c

12x12 Vinyl Asbestos, Travertine and marbles. EACH, ONLY 19½c

12x12 Vinyl Asbestos. Peel and stick. King size. EACH 29c

VINYL and Cushion Sheet Flooring

Wide selection of 6' wide sheet flooring at bargain prices.

6" Wide Belflor, in gay colors. SALE, LIN. FT. ..... 59¢

6' Wide British Vinyl, hard wearing, easy maintenance. SALE, LIN. FT. ..... 89¢

6' Wide Cushion Flooring, vinyl embossed with resilient undercushion. Famous brands and good patterns. SALE, LIN. FT. $1.99

6' Wide Comfort Flooring, heavy duty vinyl, embossed resilient undercushion. Popular patterns. SALE, LIN. FT. $2.99

OPEN 7:30 a.m. to 5:30 p.m. Including Saturday

Greatest Selection at Lowest Average Prices at 400 Block Gorge Rd. East

STEWART & HUDSON

PRICES EFFECTIVE VICTORIA ONLY UNTIL Oct. 25th

Welcome Mat Out for Hardy Winter Sailors

By PAT DUFOUR

Operators of marinas in Canadian coastal waters are gradually catching on to a trend which sees more and more owners enjoying their boats all year round.

To take a weekend cruise after the end of September a few years back was a venture in frustration. Where you enjoyed dockside gaiety and conveniences a few weeks back, you'd be met with deserted jetties and cut-off water pumps.

Things have changed.

While popular American resorts like Roche Harbor on San Juan Island religiously close up shop at the end of the summer season, at least five Canadian operators keep the welcome mat out for those boaters who are not averse to a little morning ice on their decks.

Among the first to recognize the new trend's significance were Stan and Helen Lettner. This will be the fourth fall and winter that it's been business as usual at their Bedwell Harbor resort on South Pender.

They have dockage for about 45 boats, much of which is in use on winter weekends, especially at Christmas and New Year's.

Stan and Helen have built steadily at Bedwell since they settled there from Vancouver a few years ago.

There's a covered heated swimming pool, a dining room, a beer parlor, a dance float, a roomy lodge that offers three rooms. There are also six self-contained cabins, complete down to the coffee pot.

Developing the trend to all-year service, Stan is a partner in B.C. Coastal Marine Resorts Ltd. which now provides winter facilities at Silva Bay on South Gabriola.

There you will find a lodge with 24 rooms and full dining facilities, a cocktail bar, and room for 45 boats. Like Bedwell, there's also a store in case the first mate has forgotten something vital — like salt.

Two resorts have changed hands this year and are among those which will welcome the hardy in the months ahead.

The first is at Genoa Bay, the sheltered little anchorage off Cowichan Bay.

Skip and Betty Winn started running the marina there in June. Formerly of San Francisco, they visited the island last year, and decided this is where they want to settle.

Skip, who is 40, has been "around marinas all my life" but this is the first he's owned.

The Winns have 17,000 feet of floats, open all year. The lodge, once known for its gourmet meals, has been sold.

But Betty lures the taste-buds at the shop they run every day but Wednesday. The fare is simple — but satisfying — coffee, man-sized breakfasts, cheeseburgers and steak sandwiches.

Other newcomers on the marina circuit are Helen and Lyle McKenzie who took over Manana Lodge in Ladysmith Harbor in July.

Originally from Alberta, the McKenzies spent the last three years at Port Moody where Lyle owned a fire equipment business.

The McKenzies will remain open all year and can offer room for 45 boats, and a lodge with full dining room and accommodation for 18 people.

The Benson brothers have been in the marina business since 1961 at their Maple Bay Marina in Bird's Eye Cove.

John, Arne and Leif cut their rates for docking during the off-season five cents a foot, including shore power.

The close-by Mai Tai Restaurant closes its doors at the end of October but there's always the Maple Bay Inn a mile away.

Opinions are divided on the reasons for the upsurge in winter cruising.

One of the most popular theories is that the increased use of fibreglass by boat designers and builders has accelerated the trend. Where, once owners spent the long winter scraping, painting and varnishing, they are now free to do what they like best—set to sea.

New Rubber May Allow Gill System for Men

LONDON (Reuters) — Two British doctors announced Wednesday they have developed a rubber silicone membrane which could enable men to breathe under water.

Dr. Dennis Melrose said the device forms a barrier against solids and living organisms while permitting gasses and vapors to pass through.

The artificial gills would allow swimmers to take oxygen from the water instead of wearing cumbersome oxygen tanks or relying on surface-based supplies of oxygen.

Melrose, who teaches surgical science at the Royal Postgraduate Medical School in London, developed the membrane with a colleague, Dr. Nora Burns.

He said the membrane's high permeability to carbon dioxide and oxygen makes it ideal for heart-lung machines.

The gills could also be used to recover valuable gases from industrial waste products.

The Corporation of the District of Oak Bay

COURT OF REVISION

1969 - 1970 Voters' List

A Court of Revision to consider any corrections in the Voters' List of The Corporation of the District of Oak Bay will sit in the Municipal Hall, at 7:30 p.m. on Monday, November 3, 1969.

A copy of the List of Electors revised as of September 30, 1969, has been posted on the Notice Boards at the Municipal Hall.

E. H. HART, Municipal Clerk.

New Home Recipe Reducing Plan

It's simple how quickly one may lose pounds of unsightly fat right in your own home. Make this home recipe yourself. It's easy, no trouble at all and costs little. Just go to your drug store and ask for four ounces of Naran Concentrate. Pour this into a pint bottle and add enough grapefruit juice to fill the bottle. Take two tablespoons full a day as needed and follow the Naran Plan.

If your first purchase does not show you a simple easy way to lose bulky fat and help regain slender more graceful curves; if reducible pounds and inches of excess fat don't disappear from neck, chin, arms, abdomen, hips, calves and ankles just return the empty bottle for your money back. Follow this easy way endorsed by many who have tried this plan and help bring back alluring curves and graceful slenderness. Note how quickly bloat disappears—how much better you feel. More alive, youthful appearing and active.

MUSCLE MAN
BOSS 302

If you demand out of the ordinary standards of performance, this is for you.

A ferocious character, the Boss 302. Massive 302 CID 290 hp. 4V V-8 engine, with 4-speed floor-mounted manual transmission and Hurst Shifter. Great standard features include front spoiler, belted bias-ply tires, high-back bucket seats, space-saving collapsible spare tire, power front disc brakes and more. Options include black rear deck spoiler, Sports Slats, 'Shaker' hood scoop, Magnum 500 wheels.

LEAN & HANDSOME
SPORTSROOF

A luxury lover. The finer touches appeal to you.

The sleeker, racier Sportsroof slopes all the way back to a super-styled rear deck with spoiler flip. Sporty, energy-absorbing two-spoke steering wheel, padded instrument panel, high-back bucket seats and lush carpeting throughout are 1970 refinements. Fold-down rear sport deck is optional. Choice of standard 3-speed or optional 4-speed manual or SelectShift Cruise-O-Matic transmission. Engines go from 200 CID Six to the fierce 428 CID Cobra Jet Ram-Air.

FUN-LOVING
CONVERTIBLE

You get pleasure in expressing your own personality.

The Mustang Convertible is an exhilarating fun-lover's sporty car. Inside, you enjoy deep carpeting, foam-filled high-back buckets, and the pleasure of handling a sporty, two-spoke steering wheel and silky-smooth fully-synchronized 3-speed manual transmission. And there's a long list of engines and options including power front disc brakes and power steering to let you tailor your Mustang Convertible to your taste. Mustang is designed to be designed by you.

SUPER COOL
GRANDÉ

For the style-setter in tune with contemporary tastes.

Cool luxury in the Landau-style roof, in black or white grain vinyl, simulated woodtone-accented instrument panel, locking, deluxe two-spoke steering wheel and standard high-back bucket seats. Options include SelectAire air conditioning that heats, defrosts, cools and ventilates; AM/FM full stereo radio or Stereo Tape Deck. Powered by the economical standard 200 CID Six or optional big V-8's. Inside: new houndstooth check trim, available in 5 colours with basic black.

INVESTOR
HARDTOP

Built in value and stylish economy is what you look for.

The 1970 Mustang Hardtop Six is a great basic sporty car. Here's what comes at no extra cost: PowerTeam of 200 CID Six and fully-synchronized 3-speed manual transmission; floor-mounted shift, deep loop-pile carpeting; courtesy lights; cigarette lighter; reversible keys; heater/defroster; high-back bucket seats; locking steering column; printed circuit instrument panel and more. With the optional 4-speed manual transmission you get the Hurst Shifter as standard equipment.

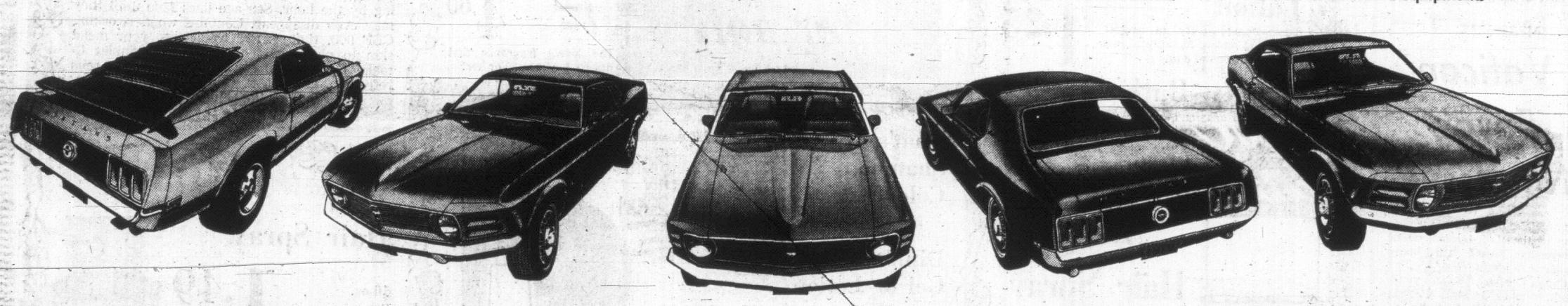

NO MATTER WHO YOU WANT TO BE....

MUSTANG 70'S THE ONE FOR YOU!

RED HOT
MACH 1

Sure to satisfy the quick thinking man of action.

Red hot Mach 1 has a 351 CID V-8 and 3-speed floor-mounted transmission. And engines up to the 428 Cobra Jet Ram Air 4V V-8, with competition suspension and 'shaker' hood scoop.

New front end, new black or white hood striping and sporty hood latches, and integral rear deck spoiler. High-back buckets, fiberglass belted bias-ply tires and a choice of many wild new colours are standard. Options include a deluxe 3-spoke Rim-Blow Steering Wheel with 'lightening holes' in each spoke and Sports Slats.

RUN WITH NUMBER ONE

Ford gives you Better Ideas... it's the Going Thing!

MUSTANG Ford

PETER POLLEN FORD SALES LTD.

1060 Yates Street **384-1144**

50 Appearances Set for Duke On Rush Tour

By JOHN MOSHER

SAINT JOHN, N.B. (CP) — Prince Philip faced a busy five hours here today, on a whirlwind Canadian tour for presentation of his Duke of Edinburgh Awards to young people judged exceptional for community, physical fitness and creative achievements.

He will be in Victoria Oct. 25.

He was scheduled to present 101 gold, silver and bronze medals at Prince Charles School (elementary) and Simonds regional high school. The remainder of his Saint John program comprised a luncheon and departure from the municipal airport at 2.45 p.m. ADT for Ville St. Laurent, Que.

The 11-city tour, involving more than 50 public appearances and most of the 4,500 boys and girls participating in the Canadian scheme, will end in Vancouver Oct. 28-29.

Prince Philip brought his two-engined Andover aircraft of the Queen's Flight to a smooth touchdown late Thursday afternoon, slightly ahead of schedule after a fueling stop at Goose Bay, Labrador.

CHATS WITH STUDENTS

With the award program's national co-ordinator, Maj.-Gen. George Kitching of Toronto, in welcoming the scheme's originator were Lieutenant-Governor Wallace S. Bird, Premier Louis J. Robichaud and Mayor James E. Calvin. Prince Philip chatted with Bertha Lee Dunham, 14, and Glen Thomas Josselyn, 16, representing the two schools involved in today's activities.

Later, both said they were impressed with the duke's friendliness. "He's human," said Bertha.

The city tendered a reception and a private dinner was held with the national co-ordinator and Commander G. J. Manson of Hamilton, Ont., executive secretary of the awards' national council.

At the reception, Prince Philip talked longest with Brian Hamilton, now married and first gold medal winner under the program introduced to Canada in 1963 after its start in Britain in 1956.

Successful partic ipants receive a certificate and badge, both bearing the personal cypher of Prince Philip. He usually presents personally the coveted gold award certificate and 20 of these were on today's list.

Vatican Envoy 'Non-Issue'

Canada's diplomatic recognition of the Vatican, announced Wednesday, hasn't turned many heads in Victoria.

Canon Grahame Baker, president of the Greater Victoria Council of Churches said he has had only one worried phone call. He says he normally receives several calls on church issues, which indicates that this one is a "non-issue."

There's nothing to show it has had any effect on people in Victoria, he said.

Rev. Gilbert Smith, rector at Trinity Presbyterian Church and convener of evangelism and social action for Vancouver Island, was disappointed at the "unnecessary" action of the government.

POLITICAL

He said it has given recognition to a single religious denomination. The idea, he said, is purely political, and meant to help keep Catholic Quebec in the country.

Most Rev. Remi De Roo, Catholic Bishop of Vancouver Island, said the Canadian government had initiated the diplomatic relations talks and had made extensive consultations and studies of the matter.

He said Prime Minister Trudeau is on record as saying the intent of diplomatic relations is to co-operate with the Vatican on areas of human rights and the fostering of world peace.

"I'm inclined to accept his judgment about it although I'm aware there are many differing opinions on the matter."

RELATIONS

Rev. W. O. Nugent, Abbotsford, B.C., clerk of the B.C. Synod of the Presbyterian Church in Canada, said he didn't think establishment of Canadian diplomatic relations with the Vatican was necessary.

"I think the Vatican is a spiritual centre rather than a political centre," Mr. Nugent said.

"It does have influence on the countries of the world but I don't think ambassadors would increase that influence at all."

Raymond Bowers, of Vancouver, president of the Alaska-Canadian Mission, Church of Jesus Christ of Latter Day Saints (Mormon) said he wouldn't support the move.

"I'm not a Canadian . . . but I would probably feel the same in the United States. There's not much to be added by it."

"I feel it's an infringement upon religious freedom of rights.

"I think there should be a separation of church and state."

Care about Beauty Specials?

SHOP CUNNINGHAMS

Sale Days 'Till Sunday Oct. 19 1969

at Cunninghams we care

DESERT FLOWER

½ PRICE!

Beauty Specials

Hand & Body Lotion — Reg. 2.50 — 1.25
Skin-soothing luxury to protect, soften and restore moisture to your skin. Savings now! 8 oz.

Beauty Bath — 1.49
Special savings on this luxury beauty bath treatment for dry skin. Reg. $3 value. 4 oz.

Adorn Hair Spray

7 oz. 1.14 — 15 oz. 2.09

Self-styling spray for the natural look. Better control and body for your sets.

at Cunninghams

THE ALL-PURPOSE CREDIT CARD CHARGEX
G. RAYMOND 001 123 456 789

Just Say CHARGE IT!

Ponds Angel Face

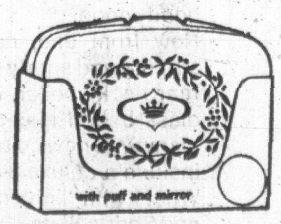

Date Case 1.00 — Vanity Case 89c

at Cunninghams

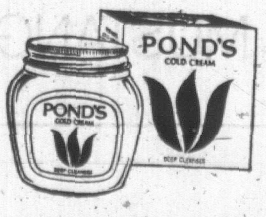

Ponds Cold Cream or Dry Skin Cream
1½ oz. 61c

at Cunninghams

DuBarry Flatter Magic Make-up

7 flattering matte make-up shades for a flawless finish. Blends—never shines! 1.95

DuBarry "Gold Frosted" Lipstick
10 golden lustres. 1.50

at Cunninghams

DuBarry Moisture Petals

The greaseless moisturizing foundation for daily use under make-up. Special Beauty Savings at Cunninghams. $5.00 Size 3.75

Chanel No. 5 Spray Perfume

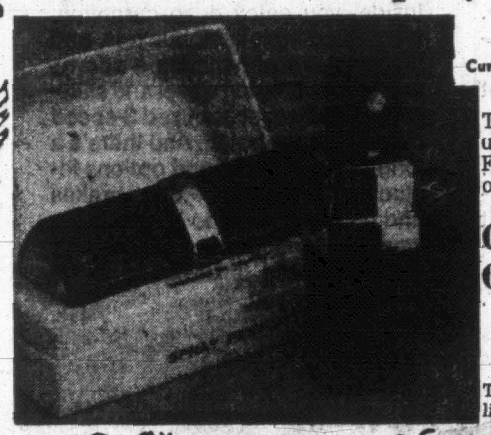

at Cunninghams 6.50

The world's most treasured fragrance. From France. Enjoy the spell of Chanel.

Chanel No. 5 Cologne
Small Size 4.00

The lovely fragrance that lingers for hours. For her!

That's My Color Shampoo Color Kit 1.98
12 perfect colors.

Dippity-do Setting Gel or Lotion
8 oz. Size 1.19 — 16 oz. Size 1.69
For extra body, longer lasting sets.

Spray Net Hair Spray 88c
Better hold. 6 oz.

Resdan Grooming 1.33
Foaming. 6-oz size.

Polyherb Shampoos 1.69
11 herbs for hair.

Toni Home Perm 1.69
Advance look perm.

Tame with Body
4 oz. Size 89c — 16 oz. Size 1.99
Creme rinse with extra-holding body.

Suave Hair Spray 79c
Better hold. 10 oz.

Get Set Lotion 1.59
Lasting sets. 8 oz.

Beauty Parade HAIR CARE Specials!

European Naturals Hair Coloring Kit

at Cunninghams 2.50

12 great natural hair colors copied from life . . . for you!

Neet Depilatory
2 oz. Cream or 4 oz. Lotion

YOUR CHOICE 1.19

Facial quality to cream, unwanted hair from legs, face, underarms.

QUICK YOUNGER LOOK THAT LASTS With 2nd Début WITH CEF 600

Actually watch yourself growing younger looking by the hour. See age lines fade until they may even disappear. Contains wonderworking CEF 600, that carries water into your facial skin to plump up age lines and wrinkles to make the skin appear smooth and skin cells refreshed. Greaseless. Choose either the 4 oz. size or the Clinical Vial.

at Cunninghams

VO5 Hair Spray

10-oz. Size Special! 1.49

Crystal clear spray with Vytral-D for extra holding power. Natural beauty shines through.

VO5 15-oz. Shampoo or Cream Rinse
1.59 Value Your Choice
1.19 EACH

at Cunninghams

Revlon "Natural Wonder" "Water Paints For Eyes"

Big Lash 2.50 — Lid Shadow 3.50 — Lid Liner 2.50

Water-color-fresh shades in new colors and finishes.

Pristeen Feminine Spray Deodorant
3½ oz. 1.79

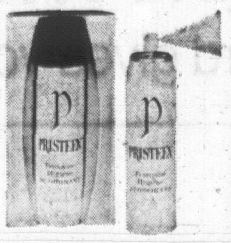

Created especially for personal hygiene.

CUNNINGHAMS AT CUNNINGHAMS WE CARE

Chretien To Watch Provinces

KINGSTON, Ont. (CP) —Indian Affairs Minister Jean Chretien has promised that the federal government will ensure proper treatment of Indians by the provinces after the federal department is phased out.

Mr. Chretien made the statement Wednesday during recording of the television program Under Attack for later broadcasting.

Answering questions from a panel of Queen's University students, the minister said he had proposed that Ottawa sign agreements with each province, detailing the services which they would extend and the funds the federal government would transfer for the purpose.

"If they don't provide the services, we will not send them the money," he said.

Asked if the provinces have shown any inclination to help the Indians, Mr. Chretien replied:

"In some provinces, yes. In others, not very much."

Commenting on his proposal that Indian lands be directly controlled by the Indians, Mr. Chretien said:

"At the present, they have to go up to the Great White Father for any changes (in development of Indian lands)—and that's me.

"I am ashamed to be grandfather to 250,000 people."

Mr. Chretien issued a statement on Indian policy in June proposing negotiations with the provinces to extend provincial education and welfare services to Indians on the same basis as other citizens.

The proposals suggest a five-year timetable for the transfer of services to the provinces from Ottawa, but Mr. Chretien has since said it will take longer.

Integrity Issue Brings Resignation

ST. JOHN'S, Nfld. (CP) — Justice Minister T. Alex Hickman quit the Newfoundland cabinet Thursday night, claiming his honor and integrity had been seriously challenged by Premier Joseph Smallwood, his main competitor in the Liberal party's leadership race.

Mr. Hickman announced his decision at a news conference shortly after delivering a letter of resignation to Lt.-Gov. E. John Harnum.

The 44-year-old lawyer from Grand Bank on Newfoundland's south coast said he resigned because he couldn't serve under a premier who believed it was dishonorable to ask delegates to the leadership convention Oct. 31-Nov. 1 to vote as their consciences dictated.

Mr. Hickman took exception to remarks by the premier on a television panel show Wednesday night.

Mr. Smallwood said "committed delegates to the leadership convention are bound to support the candidate they were elected to support."

'WOULD BE A DISHONOR'

"It would be a dishonor for committed delegates not to represent the views of those who elected them.

"It would be shameful thing to ask delegates to dishonor their commitment."

When Mr. Hockman entered the race Monday night, he said he was counting on winning some delegates already committed to Mr. Smallwood and the other major candidate, John C. Crosbie.

About 1,750 persons, including 34 elected delegates from each of the 41 district Liberal associations, executives and the party's ex-officio members will vote at the convention.

Mr. Hickman said he was receiving wide support. He planned to open his campaign tonight with a speech at Grand Bank.

There were no declared supporters for the other two candidates, businessman Vincent Spencer of Windsor and Randy Joyce, a 21-year-old arts student at Memorial University.

MEETING SET FOR NOV. 3 ON CENTENARY

Machinery for over-all direction of British Columbia's Centennial '71 celebrations will be set up when the centennial's organization committee gathers in Victoria for its first meeting Nov. 3.

The celebrations, to be co-ordinated among an expected 300 community committees, will mark the anniversary of B.C.'s entry into Confederation.

Attending the Victoria meeting will be 69 persons including 11 directors, 15 honorary directors, 20 honorary members and 23 sub-committee chairmen.

Deputy Provincial Secretary L. J. Wallace, the centennial's general chairman, said today local organizing has begun in 30 communities.

Care about Beauty Specials?
SHOP CUNNINGHAMS
at Cunninghams we care

Nivea Skin Creme 1.29
Ideal Complexion care. 4 oz. jar at Cunninghams

California Water Tints only by Max Factor
Do-it-yourself eye fashion kit! 4 shadows and 2 liners that work wonders with water for a whole spectrum of new tints, and new looks. For you from Max Factor. 3.95

Shimmer Shadow 4.00
Creme Eyeliner 2.25

Sale Days Oct. 19 to Oct. 23 1969

YARDLEY Londonderry Hair

Paramettes Multiple Vitamins
125 tabs $5.40 value
SPECIAL! 3.88
Vitamins and Minerals to keep the family in good winter health.

Max Factor Pure Magic Super Blotter 2.50
Max Factor Pure Magic Skin Care Stick 3.00
California Fashion Petal Washes for Eyes 6.00
Max Factor Pure Magic Bubble Scrub 3.00

Max Factor ½ Price Sale
on 12 oz. Sizes of
Astringent
Skin Freshener
Liquid Cleanser

Skin Freshener
Refreshing cool lotion that stimulates and refines texture of skin. 12 oz. regular value of $4.00. Now only $2.00.

Moisturizing Liquid Cleanser
Cleanses as it Moisturizes and softens. A must on the beauty list. 12 oz. regular value $4, now only $2

12-oz. Astringent
Helps to improve the texture of oily skin. After this sale, regular price of $4.00, save now only $2.00.

● Shampoo ● Shiner
● Set Foam ● Conditioner
● Cream Rinse
Your Choice 1.75 EACH
Bring back the little girl shine with these new hair care products. They will make your hair soft, shiny, natural with life and sheen.

WIN Yourself a Blender
Every Correct Entry Wins!

Easy to Enter
Get All Details From Our Display

Crest Toothpaste 1.34
Regular or Mint Flavour. Super Size.
Scope Mouthwash 1.09
Hygienic mouthwash and gargle. 12 oz.
Secret Deodorant 89c
For the whole family. Giant spray. 3 oz.
Head & Shoulders Shampoo 1.61
Dandruff shampoo that really works.

Yardley Cellophanes Lip and Nail colors
For that lovely well matched over-all look trust the best in lip and nail shades. 1.25
at Cunninghams

Gillette WORLD SERIES SPECIALS!

Right Guard Deodorant 1.19
Power spray dries on contact, 24-hr. protection. 5 oz. size.
Right Guard Anti-Perspirant 1.29
New anti-perspirant that really checks wetness. 6 oz.

Super Stainless Blades
5's 64c 10's 1.19
at Cunninghams

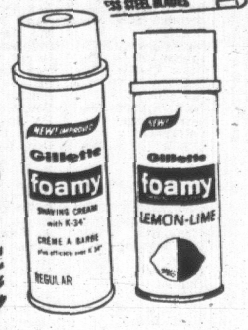

Gillette Foamy Shave Creams 74c
New, improved aerosol shave creams in 4 formulas. 7 oz.

Thera-Blam By Noxzema
Small Size 98c
Large Size 1.39
Medicated blemish therapy that clears up, congeals and prevents. New!!
at Cunninghams

Breck Hair Set Mist 1.66
10 oz.
Reg. 1.89
Better, longer holding sets.

Breck Basic Conditioner 2.22
The first Texturizer for hair. Hair looks lovelier

Just Say CHARGE IT!

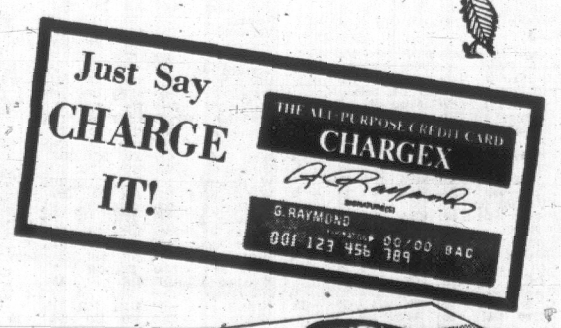

Kleenex Boutique 2 FOR 67c

BAND-AID Brand Plastic Strips 39c
25's, regular 53c Save now!

JOHNSON'S Baby Lotion 1.19
Soothing 9 oz. Regular $1.39
Colgate's Dental Cream 59c
With Gardol. Savings on Giant.
Chocks Vitamins 4.19
100 tabs for good health

One-A-Day Brand Vitamins
Multiple Vitamins 100 Tabs 3.79
One-A-Day Plus Iron 100 Tabs 4.75

Cutex Polish Remover
3 Sizes
35c 49c 69c
Gentle remover with Lanolin.
Cutex "Frosted" Lipstick or Nail Polish 89c Ea.
For a Co-ordinated look! Spillpruf polish.

Trim Nail Clippers 35c
Handy for purse or pocket.

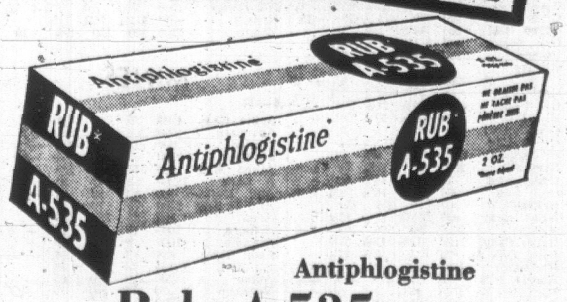

Antiphlogistine Rub A-535 1.35
2 oz. Tube
Soothing rub eases the misery of aches and pain. Try the relief that A-535 gives, a must for the medicine shelf.

CUNNINGHAMS AT CUNNINGHAMS WE CARE

TORONTO MARKET TRADING

In addition to The Canadian Press reports of the full Toronto trading, market quotations are also supplied by the Canadian Investment Dealers' Association: Richardson Securities; Fitfield, McKay, Ross and Co.; Royal Bank; Pemberton Securities Ltd.; Hazar investments Ltd.; A. E. Ames and Co. Ltd., and Vancouver Stock Exchange.

TORONTO CLOSING STOCKS
Distributed by CP

Toronto Stock Exchange—Oct. 17

Complete tabulation of Friday transactions. Quotations in cents unless marked $. z—Odd lot, xd—Ex-dividend, xr—Ex-rights, xw — Ex-warrants. Net change is from previous board-lot closing sale.

INDUSTRIALS

Stock	Sales	High	Low	Close	Net Ch'ge
A—B					
Abel Black	600	5¾	5¾	5¾	+ ¼
Abitibi	37481	$10⅝	10	10⅜	+ ¼
Abitibi 7½p	75	52	52	52	— 1
Acklands	450	$11⅛	11¼	11¼	+ ⅛
Acklnd 2p	200	$13½	13⅜	13½	— ⅜
Acres Ltd	173	$17¾	17¼	17¼	+ ⅛
A.G.F.M	920	$14	13⅝	13⅝	—
Agra Vegt	700	$8	7⅞	7⅞	— ⅛
Agratec I	2850	$9½	9⅛	9⅛	+ ⅛
Almco Ind	2000	$15	13½	15½	— ½
Alta Gas T	438	$44½	44¼	44¼	— ¼
Alta Gas p	25	$74¼	74¼	74¼	+ ¼
Alta G D p	10	$123	123	123	—
Algo Cent	725	$7¼	7⅛	7⅛	— ⅛
Algoma St	5187	$16⅝	15⅞	16⅛	+ ⅜
Algon	100	328	325	325	
Alcan	3690	331	30⅝	31	+ ⅛
Alcan pr	800	$34½	33¾	33¾	— ¾
Allarco Dv	500	$8	7½	8	+ 1
Almin 2p	50	$35	35	35	
Angio-on	500	$6¾	6½	6⅝	— ⅛
Aquitaine	2030	$18⅝	18¼	18⅜	
Argus	291	$18⅛	17¾	18	
Args 280 p	40	$36¼	36⅛	36¼	— ⅜
Argus C pr	2550	$12¾	12½	12½	— ⅛
Asbestos	267	$24¼	24½	24¼	+ ⅛
Atco Ind	500	$14¼	14	14	— ¼
Atl Sugar	1385	$6⅝	6	6¼	— ⅛
Atl Sug pr	150	$30	29¾	29½	— ⅜
Atl Sug w	1000	200	195	200	
Auto-Elec	200	$4¾	4¾	4¾	
BACM Ind	295	$20	20	20	— ¼
Bahama	7100	48	44	48	— 2
Bank Mtl	3086	$15½	15¾	15⅝	— ¼
Bank N S	2621	$23⅜	23¼	23⅛	— ⅝
Bartaco	850	$13½	13½	13½	
Beaver L	9825	$15½	15⅜	15½	+ ⅝
Belding w	300	290	275	290	+10
Bell Canad	9389	$42⅞	42¼	42⅝	
Block B	11300	$7¼	7⅛	7⅛	
Bombrdier	735	$18½	18¼	18½	+ ⅛
Bow Valy	550	$18	17⅝	17⅞	+ ⅛
Bramalea	1605	$6¼	6	6	— ¼
Bramal w	100	500	500	500	+20
Brascan	2352	$16⅝	16¼	16⅜	
Brdg Tank	280	205	205	205	
BC Forest	157	$31⅞	31⅜	31¾	+ ¼
BC Frest p	75	$42	42	42	+ ¼
BC Sugar	150	$16¾	15¾	16⅜	
BC Sugar p	200	$16½	16¼	16½	+ ¼
BCPh 6 pr	30	82	82	82	— 3
BCPh 4¼ p	40	$61¾	61¾	61¾	+ ¼
BCPh 1956	25	$59	59	59	
Brinco	3775	$5½	5¼	5½	+ ¼
Burns Fds	540	$24	24	24	
C—E					
Cad Dev	638	$7⅛	7⅛	7⅜	+ ⅜
Cad Dev b p	100	$17⅜	17⅜	17⅜	+ ⅛
CAE Ind	320	$7⅞	7⅜	7⅞	
Calgary P	900	$27	27	27	
Calgry P p	210	$65	65	65	
Calgy 540 p	60	$105	105	105	
Calvrt Dis	3200	99	94	98	+ 9
Campeau	1110	$8½	8¼	8⅝	— ⅛
CD Sugar	305	$33½	33	33	+ ⅛
Can Bread	250	$22	22	22	
Can Cem	1250	$30	29¾	29¾	— ⅛
Can Cem p	210	$18	18	18	— ⅛
Can Malt	225	$30¾	20⅝	20¾	
Can Malt p	200	93	93	93	+ 1
C Packrs	700	$17	16⅞	17	— ⅛
Can Perm	881	$11⅜	11¼	11⅜	— ⅛
Cdn Brew	6703	$8⅝	8½	8½	— ⅛
C Brew Ap	25	$30½	30½	30½	
CB Alum A	1269	$21	20⅞	21	+ ⅛
Cdn Can A	100	36⅝	36¼	36¼	
C Chem w	2250	165	145	165	+25
CC Manag	200	$46⅝	46	48¾	+ ½
Cdn Equty	1150	$8⅝	8⅜	8⅝	
C Curtis	1200	92	87	92	+ 2
C Found pr	223	$12⅞	12⅞	12⅞	
CG Invest	25	$64½	64½	64½	— ½
C Goldfe	1580	$8	7⅞	7⅞	— ⅛
C Hydro	860	$16	15¾	15⅞	— ⅛
C Hydro pr	200	$14¾	14¾	14¾	— ⅛
C Imp Bank	3854	$19⅞	19¼	19⅝	+ ⅛
C Ind Gas	8357	$9⅝	9⅛	9¼	+ ⅛
CIL	800	$13⅜	13¼	13¼	— ⅛
C Interurb	400	410	410	410	+15
C Intrurb p	1050	$9⅝	9½	9½	— ⅛
C Marconi	1325	$6	5½	5⅝	
CP Invs pr	2027	$31⅜	31⅛	31⅜	— ⅛
CP Inve w	3830	810	800	800	—15
CPR	2812	$77	76½	76⅝	— ⅛
CPR 2% pr	3800	$9	8⅞	9	+ ⅛
Cdn Tire	290	$67	67	67	— ½
Cdn Tire A	1545	$62½	61⅝	62½	+ ⅛
C Utilities	175	$39¼	38	39¼	+1⅜
C Util 5 pr	25	$71¾	71¾	71¾	
C Util w	150	$10	10	10	
CWN Gas	300	$15⅞	15⅞	15⅞	+ ⅝
C Westing	255	$11⅝	11½	11⅝	
Canron	985	$17	16⅜	17	
Capit Div	4640	380	365	380	+15
Cara	225	$9¼	8⅝	8⅝	— ⅛
Carrier JD	230	15	15	15	
CDRH Ltd	950	$8⅛	8¼	8½	
Cti Fund A	140	$6⅝	6½	6¼	+ ⅛
Chat-Gat	235	$13¼	13	13	
Chemcell	845	$10¾	10¼	10¼	
Chrysler	245	$45	45	45	
Clairton	1410	160	155	160	— 5
Columbia	2095	$8½	8½	8½	+ ¼
Columbi p	500	$17⅞	17½	17⅞	+ ¼
Cominco	2873	$30¼	29¼	30	+ ⅝
Compro	100	220	220	220	
Computel	400	$8¾	8⅝	8¾	— ⅛
Con Bath	1376	$24	23⅝	24	
Con Bath p	100	19	19	19	+ ⅛
Con Bath w	3150	280	270	280	+ 5
Con Bldg	2130	200	180	185	— 5
Con Textile	100	$11½	11½	11¾	— ¼
Con Distrb	1325	$15	14⅝	15	
C Gas	59239	$15⅞	15½	15½	— ¼
Con Gas A	294	$31½	31½	31½	
Corby vt	200	$26½	26¼	26½	+ ⅛
Coronatn	2700	185	175	175	
Coronin p	101	200	200	200	+ 5
Cosmos	200	$5½	5½	5½	
Costain R	700	$5¾	5¾	5¾	
Crain R L	575	$17⅞	17¼	17¾	— ¼
Crestbrk	200	$9¼	9	9¼	+ ¼
Crwn Trst	67	$51½	51½	51½	— 1
Crush Intl	5685	$13¼	*13*	13¼	+ ¼
Cumming	200	$11⅞	11¾	11¾	+ ⅛
Cygnus A	1400	$7⅞	7	7	— ⅜
Cygnus B	1700	$8	7¼	7¼	— ¾
Delta Elec	700	295	290	290	— 5
Distl Seag	510	$51¼	51½	51½	— ¼
Dome Pete	225	$71⅛	71¼	71¼	— ⅛
D Bridge	675	$13⅜	13⅜	13⅜	
D Citrus	925	$8¼	7⅞	8¼	+ ⅛
Dofasco	2148	$23	22⅝	22⅝	— ⅛
Dofasco p	50	$74	74	74	
Dom Lime	1000	415	400	415	+15
D Lime w	400	120	115	115	— 5
Dom Store	1560	$13	12¾	12¾	— ¼
Domtar	3052	$13¾	13¼	13¾	+ ⅜
D Textile	300	$13	12¾	12¾	— ⅛
Douglas L	213	310	305	305	—15
DRG Ltd	410	$9⅞	9½	9⅝	— ⅛
Dupont	180	$27¾	27¼	27¼	— ¼
Dustbane	100	$20	20	20	+1¼
Dylex Div	150	$13	12⅞	13	+ ⅛
Dylex A	13700	$9⅞	9⅜	9⅞	+ ⅛
Econ Inv p	25	$32	32	32	—7¼
Eddy Mtch	100	$25	25	25	
E-L Fin	200	$10¼	10¼	10½	+ ¼
Electro ltd	1505	$3¼	3⅛	3¼	+1⅛
Emco	200	$13⅜	13¼	13⅜	— ⅛
Erie D	500	$9⅝	8½	9¼	+1⅞
Erie D A	1740	$10	9	9¼	+ ½
Exquisite	200	$5¾	5¾	5¾	
Exquite w	400	8	7	8	— 1
F—J					
Falcon	1685	$145	144	144	— 1
Fam Play	665	$13⅜	13¼	13⅜	— ⅜
Fa Play w	1314	260	255	260	+ 5
Fed Farm		See list below.			
Fed Grain	480	$6¾	6½	6¾	
Fibre	7800	$5⅜	495	5¼	+ ⅛
Fittings	400	$17	17	17	
Fleet Mfg	1700	160	150	150	— 5
Fleetw'd	200	$13⅜	13⅜	13⅜	+1¼
Fond Cnda	1010	$59⅞	56	59	+ 4
F Seasons	250	$11½	11¼	11¼	
FPE Pion	200	$13¼	15	15	— ⅝
FPE Pn pr	220	$59	59	59	
Fraser	600	$24⅜	24¼	24⅜	
Freiman	900	$6⅜	6½	6½	
Fruehauf	350	$15½	18	18	
Galt Mtl Irn	150	$9½	9¼	9¼	+ ¾
Gen Distrb	850	$14½	14½	14½	+ ⅛
GMC	454	$79	79	79	
Genstar L	811	$12⅞	12⅝	12⅝	— ⅛
Gnstar L w	300	490	475	475	—13
Gesco Dis	550	$9¼	9½	9½	
Gdn Mang	447	$11¼	11¼	11¼	
Glendale	100	$9	9	9	
Goodyer	70	150	150	150	+ 5
G McKay A	200	$6	6	6	+ ⅛
Greb Ind	209	$7⅜	7¼	7¼	+ ⅛
GL Paper	z165	$24¼	24½	24½	
GL Power	655	$20½	20⅜	20⅜	+ ⅛
GN Capital	515	$9¼	9	9	— ¼
GI W Life	140	$114	113½	114	+ 3
Gt WSadd	5905	$6⅝	6½	6⅝	
Greyhnd	2600	$13	12⅝	13	+ ⅛
Guar Trst	770	$11	10⅝	11	+ ½
Gulf Can	960	$18⅜	18¼	18⅜	+ ⅛
Halifax D	300	250	250	250	
Hand Chm	250	$13¼	13¼	13¼	
Hardee	3450	105	100	105	+ 6
Hard Carp	250	$17½	17⅜	17½	
Hard Crp A	425	$15½	15½	15½	
Harlequin	1625	$8¾	8¼	8⅜	+ ⅛
Harris J S	250	475	475	475	+75
Harveys F	1515	$5⅝	5⅜	5⅝	+ ⅛
Hawker S	410	320	315	315	
Hawker pr	z10	$54¼	54⅛	54½	
Hays Dna	875	$12⅜	12¼	12¼	— ⅛
Home A	5425	$37⅞	35¼	35½	—2⅝
Home B	1073	335	34¼	34¼	— 2
Horne Pit	300	330	330	330	— 5
Howdn DH	225	$5⅜	5¼	5¼	
H Bay Co	1750	$18⅝	18⅝	18⅝	+ ⅛
HB Oil Gas	728	$41	40¾	41	
HB Oil G pr	225	55⅜	53½	55½	— ⅛
Hunter D	600	$13¼	13	13¼	+ ⅛
Huron Eri	985	$16¼	16¼	16⅜	
Husky Oil	370	$15⅝	15⅜	15⅜	+ ⅝
Husky A pr	125	42	42	42	— 1
Husky D w	200	825	825	825	—25
Imp Gen	900	475	470	470	—15
Imp O	11963	$17¾	17¼	17¾	
Imp Tob	1850	$12	11⅝	11⅝	— ⅛
Inc Div w	120	225	225	225	—10
Indal Can	300	$14⅝	14⅛	14⅛	
Ind Accept	4437	$14⅞	14⅛	14⅞	+ ⅛
In Acc	1950	475	460	460	—10
Ind Adhes	2050	$11⅝	11	11⅜	+1¼
Ingersol A	225	$31½	31½	31½	
Inglis	200	$13½	13⅜	13½	+ ⅛
Inland Gas	825	$12¼	12	12¼	+ ⅛
Inland G p	225	$13⅝	13⅜	13⅜	
Inspiratin	1500	84	83	84	— 1
Inspirati p	490	$10⅞	9⅝	9⅞	—1¼
Inter-City	200	$16¼	16½	16¾	
Intrmetco	525	$5⅝	5⅛	5⅜	— ¼
IBM	x16	$378	371	375	
IMC	134	$14⅛	14¼	14⅞	+ ⅛
I Nickel	10482	$40⅜	40¼	40⅝	+ ⅛
Int Util	1770	$33⅜	33	33¼	— ¼
Int Util pr	315	$33	33	33	
Int Div	500	170	170	170	
Intpr Pipe	7344	$30¾	29	30½	
Int Pipe w	1425	900	845	900	— 5
Intpr Steel	2650	475	460	460	
Inv Group	100	$11¼	11¼	11¼	+ ¼
Inv Grp A	2841	$10½	10¼	10½	— ¼
Inv Grp 5 p	1685	$24	23¾	24	
In Ovrseas	375	$45	44½	44½	— ⅝
Irwin Toy	780	$15¾	15½	15½	
ITL Ind	200	$18⅜	18¼	18⅜	
ITL Ind pr	275	$19	19	19	
IWC Ind	6900	425	415	425	+15
James Ind	400	38⅝	6¼	6⅝	— ⅛
Jefferson	3306	$15¾	13	15	
Jeffersn w	250	710	700	700	
Jockey C	1852	490	480	480	—10
Jockey 2 p	900	$7	6¾	6¾	
K—N					
Kaiser Re	$875	$17¾	17	17½	— ⅛
Kaps Tran	3310	$26½	25	26¼	+ 1
Keeprite P	200	$10½	10½	10½	— ¼
Kelly D A	700	$7½	7	7½	— ⅜
Kelsey H	370	$12½	12½	12½	
Kenting	100	$17	17	17	— ½
Koffler	1795	$11¼	11	11	— ¼
Labatt	1276	$28½	28¾	28⅝	+ ⅛
Labatt pr	775	$29¾	29½	29½	— ¼
Laidlaw M	350	$6½	6½	6½	— ¼
Lamb Gem	1460	295	285	285	—10
Lambton	150	$9¾	9¾	9¾	
Laurg Sec	100	$13⅜	13⅜	13⅜	+ ⅛
Lau Fin	630	$5½	5⅜	5½	
Leigh Inst	775	$48¼	48	48¼	+ 1
Levy	300	$20½	20½	20½	+1⅜
Life Inves	825	$9½	9¼	9½	+ ⅛
Life Inv w	1200	250	240	250	
Lob Co A	750	$7	7	7	+ ⅛
Lob Co B	1875	$7⅜	7⅛	7⅜	+ ⅛
Lob Co pr	z10	$31	31	31	
Lob G A pr	100	$20½	20½	20½	— ⅝
Lob G B pr	255	$21	20½	21	+ ⅝
Lob Inc	500	$7¼	7¼	7⅛	— ⅛
Locana	650	180	180	180	
Loeb M	839	$7	6⅝	6⅝	— ¼
Maclarn A	900	$19	19	19	+ ½
Maclean H	900	$18⅜	18	18⅜	+ ⅛
MB Ltd	2807	$34	33¼	33⅝	
Magna El	150	$8	8	8	— ⅛
Magnetos	2000	225	220	225	
Maher	150	$27	27	27	— 1
Major H D	1100	205	200	200	
Manoir In	900	210	200	200	—20
M Lf Gard	150	$27⅞	27¾	27¾	— ⅛
M Lf Mills	550	$13⅜	13¾	13¾	
Maritime	119	$17½	17½	17½	+ ⅛
Markboro	1450	$8¼	8	8	
Markbro w	700	330	330	330	+ 5
Mark Pet	13733	$13	17¾	17¾	— ⅛
McLaghln	280	$10¾	10½	10¾	— ⅛
MEPC	1100	450	440	445	— 5
Melchers	350	$13	13	13	+ ½
Met Stores	200	$27	27	27	
MPG Inv w	500	225	225	225	
Mitt Birtck	100	$6⅞	6⅞	6⅞	— ⅛
Mindustri	170	$10¾	10¾	10¾	+ ⅜
Molson A	922	$18¼	18⅛	18¼	— ⅛
Molson B	710	$18	18	18	— ⅛
Mon Life	100	325	325	325	— ¼
Montex	550	105	105	105	+ 5
Mnt Trst	z10	$11	11	11	
Moore	5410	$35½	35	35¼	
Murphy	800	$8	8	8	+ ¼
Mrphy pr	z90	205	205	205	
Nabrs Dig	250	$20⅞	20½	20⅞	
Nat Drug	150	$8¾	8⅝	8¾	— ⅛
Nat Drug p	225	$9¼	9¼	9¼	
Nat Hees	200	305	300	305	— 5
Neonex I	24558	$8⅜	8¼	8¼	
NB Tel	z20	$11½	11¾	11½	
N Provid D	3550	170	160	160	—10
Nia Wire B	100	$17	17	17	
Noranda	4075	$33	32⅝	32¾	— ⅛
Nor Ctl G	3525	$17⅞	17	17½	— ½
Nor Ctl B p	780	322	31½	31½	— ¼
Nor Ctl w	1275	825	825	825	+45
Nor Tar Ch	100	$6	6	6	
NS Light	z100	38	7¼	7¼	
NuWest H	1376	$5⅞	5¼	5¼	— ¼
O—S					
Okanagan	100	380	330	380	+ 5
Orlando R	300	$7	6⅞	7	+ ⅛
OSF Ind	5790	$11⅛	10⅜	11	+ ⅝
Oshawa A	2458	$36⅝	36½	36⅝	— ⅛
Oshawa w	950	680	675	675	— 5
Overland	100	$9½	9½	9½	
Overind 2 p	900	450	450	450	+20
Pac Pete	435	$29¾	29½	29½	— ⅜
Peace Riv	1278	450	435	450	+15
Pembina	115	$20¼	20¼	20¼	—½
Penningtns	200	$6¾	6½	6¾	+ ¼
Petrofina	115	$17¾	17¾	17¾	— ⅛
Phillips Cb	100	$8	6	6	
Polo Eng	z20	$15	17½	18	
Pow Corp	2465	$13¾	13½	13½	
Pow Crp pr	25	$32	32	32	
Pow C 5 pr	350	$14	14	14	+ ⅛
Prem Iron	1100	$7	6½	6½	— ½
Price Com	1354	$15¼	15	15¼	— ⅛
QN Gas	1500	$17	16⅞	16⅞	— ⅛
QN Gs 66w	100	675	675	675	—25
Quinte A	350	$5⅝	5	5⅛	+ ⅛
Rnk of A	18045	$14⅝	14¼	14⅜	— ⅛
Readers D	z25	475	475	473	
Realty C	1300	325	290	325	+25
Realty C w	200	185	135	135	+35
Reed Oslr	z110	$22⅜	22	22⅜	
Reichhold	500	$11¾	11⅝	11⅝	— ⅛
Reitman	200	$18½	18½	18½	
Reitman A	105	$14½	14½	14½	
Revelstk	z50	$15	15	15	
Revenel	17295	320	305	305	—15
Rileys D	1220	$6½	6⅜	6½	+ ⅛
Rolland	125	$8¼	8¼	8¼	
Rothman	950	$18	18	18	+ ⅛
Rothmn w	1300	550	535	550	+25
Rothm A p	25	$32⅛	31½	31½	— ⅜
Royal Bnk	6283	$22½	21⅞	22¼	+ ¼
Ryl Oak A	475	$11	9¾	11	+2½
Royal Trst	100	$25¾	25¾	25¾	— ¼
Russell H	200	$17¼	17¼	17¼	+ ¼
Russl H p C	z50	$18⅜	18¼	18⅜	
St Maurice	4600	140	135	135	+10
Sayvette	200	$8	6	6	
Schneid b p	115	$6½	6¼	6¼	— ¼
Scintrex	300	$14½	13⅜	13⅜	
Sclt-Lami	50	$35¾	35¾	35¾	+ ¾
Scotts	7030	$8¾	8¼	8¼	
Seaway M	1925	$10¼	10	10¼	+ ¼
Seaway pr	600	$5¼	5¼	5½	— ⅛
Seaway w	2400	170	160	170	
Secur Cap	350	410	400	400	—30
Selkirk A	2825	15	14⅜	15	+ ⅜
Shaw Pipe	515	$14	13¾	14	+ ⅜
Shell Inv p	520	$31	31	31	— ⅛
Shell Inv w	2925	$14⅞	14⅝	14⅝	
Shell Can	3234	$30⅝	30	30¼	+ ¼
Silverwd A	600	$22½	22	22	
Simpsons	472	$20¼	20	20	— ½
Simpson S	z19	$26⅜	26¼	26¾	
SKD Mfg	200	$5	5	5	
Skyline H	730	$10¾	10	10	
Slater Stl	2077	$13	12⅞	12⅞	+ ⅛
Slater A w	z50	450	450	450	
Somville p	z25	$38	38	38	
St Brodcst	350	$12	11½	11½	— ½
St Paving	900	$8	8	8	+ ½
Steel Can	6282	$23½	23	23	— ⅝
Steinbg A	375	$10⅝	10⅜	10⅜	
Stuart Oil	100	$20	20	20	+ ¼
Surpass C	290	400	400	400	
T—Z					
Texaco	775	$26½	26¼	26¼	— ⅜
Texas Gu S	75	$29⅞	29¼	29⅝	— ⅛
Thom Nes	700	$18¼	18	18¼	+ ¼
Toromont	2300	155	145	150	+10
To Dm Bk	2094	$30½	30	30	— ⅛
Towmart	200	50	50	50	
Traders A	625	$10¾	10⅝	10⅝	
Trader B p	500	$28	28	28	
Trader 65 w	z25	225	225	225	
Transair	696	$5	490	495	— 5
Tr Can PL	1173	$36	35½	36	+ ⅜
Tr Can Pl p	75	$40	39½	39½	— ⅝
Tr Can A pr	120	$65½	65	65½	
Tr Can P w	z35	$11½	11½	11½	
Trans Mt	3355	$15⅝	15½	15½	+ ⅛
Trizec Crp	700	150	150	150	
Tru-Wall	200	315	315	315	— 5
Uap Inc	100	$17	17	17	—1½
Un Carbid	270	$16¾	16½	16¾	
U Gass	96708	$17	16⅜	17	+ ⅛
UGas B pr	z5	$47½	47¼	47½	
Union Oil	560	$43½	43½	43½	+ ½
U Corp B	623	$18⅝	18	18⅝	+ ⅝
Un Fn Mgt	165	$14⅛	14¼	14⅛	— ⅛
Un Wburn	100	$12½	12½	12½	— ½
UWbn 6¾ pr	z10	$37	37	37	
Un Wbn w	100	900	900	900	
U Sections	100	12	12	12	
Van Ness	3000	300	295	300	+ 5
Vascan	200	$6½	6½	6½	+ ⅛
Versafd	5135	$22¼	22	22	— ¼
Venpower	1300	80	78	80	+ 4
Versatile	300	$7½	7¼	7¾	
Versatil A	250	$6⅝	6¾	6¾	+ ⅛
Vic G Tr pr	150	$35	35	35	— 3
Wajax	100	$10½	10¼	10½	
Walk GW	7648	$44	43¾	44	+ ¼
Weldwod	280	$19¼	19¼	19¼	
Wstburne	500	$12	12	12	
Westc'st	2880	$29¼	29	29¼	+ ⅛
West Ind	600	200	200	200	
Westeel	160	$12¼	12¼	12¼	+ ½
W Bridcast	100	$21½	21½	21½	+ ½
W Cdn Seed	900	210	200	200	—10
W Pacific	900	$5½	5¼	5½	— ⅛
WSupplx A	200	$7¾	7¾	7¾	+ ⅛
Weston	3540	$20⅜	20½	20½	— ¼
White Pas	3135	$23	24	24¾	+ ¼
White P w	700	875	850	850	—25
Winn SF	1200	$9	9	9	
Woodwd A	1750	$18	18	18	
YR Prop	1550	$6½	5¾	6¼	+ ⅛
Zellers	z10	$11¼	11¼	11¼	
Zenith	2100	190	180	190	+10

MINES

Stock	Sales	High	Low	Close	Net Ch'ge
A—B					
Acme Gas	4100	20	19	19	— 1
Advocate	500	265	250	265	+35
Agnico	200	122	122	122	— 8
Akaitcho	2300	65	60	60	—10
Allied Mng	400	131	130	130	—10
A Lard	28290	52	47	50	— 2
Ang Ruyn	750	92	92	92	— 2
Ang U Dev	$300	75	70	72	
Area	100	335	335	335	
Armore	2000	17	17	17	+ ½
Arcadia	1000	8	8	8	+ ⅛
Asoc Porc	894	26	26	26	— 2
Atl C C	40284	58	57	58	
Aunor	1200	310	300	300	—15
Bankeno	1350	570	550	550	—25
Bankfield	2000	8½	8½	8½	+ ½
Barmat	1300	57	57	57	+ 1
Bary Expl	1000	29	29	29	+ 3
B-Dqu	500	27	27	27	
Bthlm	18640	$18½	17⅞	18	+ ⅛
Black Bay	4700	9	8½	9	

Strong Evidence of Oil Seen In Geology of Atlantic Area

TORONTO (CP) — There is strong evidence of big oil deposits on land and off the shore of the Maritime provinces, a geologist of the Calgary-based French Petroleum Co of Canada Ltd. said Thursday.

Denny E. Duff, speaking at the annual meeting of the Ontario Petroleum Institute, said there is ample evidence in the Maritimes of a geological formation "which will undoubtedly form reservoirs of petroleum."

He estimated deposits at about 4,400,000,000 barrels but said the actual amount may be significantly different because oil and gas fields are not distributed in equal amounts or sizes throughout a basin or area.

Mr. Duff said there would be a ready market for any oil that may be found because the Maritimes and Quebec currently import about 575,000 barrels a day.

Shell Canada Ltd. of Toronto already has started drilling offshore, he said. Two other major groups, Amoco Canada Petroleum Co. Ltd. and Imperial Oil Ltd., plan deep tests off Prince Edward Island.

GENERAL MOTORS APPOINTMENTS

Robert J. Waldie Charles T. Skerratt

L. A. Hastings, Director of Sales of General Motors of Canada Limited, has announced the appointment of R. J. Waldie as Manager of the Vancouver Zone, succeeding C. T. Skerratt, who assumes the position of National Business Management Manager at Head Office, Oshawa, Ontario. A native of Vancouver, Mr. Waldie joined General Motors in 1954. He was formerly Manager of the Calgary Zone. ***

MANITOBA ISSUES DEBENTURES

WINNIPEG (CP) — Manitoba has filed a registration statement with the U.S. Securities Exchange Commission in Washington to issue $50,000,000 in debentures in the U.S.

G. A. Clark, of Wood Gundy Securities Ltd., said in an interview Thursday the offering date of the debentures is Nov. 6, 1969, with delivery set for Dec. 5. Interest rate on the issue which will come due Nov. 15, 1994, will be set once the commission has cleared the issue.

The debenture issue will be the first large test of Manitoba's New Democratic Party government's attraction to U.S. investors.

EMPLOYEES REJECT OFFER

Steel Strike Settlement Fails

HAMILTON, Ont. (CP) — The 300 stewards at the Steel Co. of Canada Ltd. plant today rejected a memorandum of agreement signed Thursday by negotiators for the company and Local 1005 of the United Steelworkers Union.

The announcement was made at a mass meeting of union members at Civic Stadium and brought cheers from several thousand production workers.

The 11,500 members of Local 1005, employees of Stelco's Hilton works here, will vote Sunday whether to accept the agreement.

President Ron Tipler of Local 1005 said he was not worried about the stewards' rejection.

"This agreement should be accepted," he told the meeting.

He said the union has enough money to continue the strike but that the agreement is "the best possible" one the workers could get at this time.

The memorandum of agreement was signed Thursday, 78 days after the strike affecting 14,500 employees began.

Details of the agreement were not made public.

The 11,500 men at the Hilton works walked out Aug. 1 when the old contract expired. They were joined by another 3,000 men at fabricating plants in Toronto, Brantford and Gananoque in Ontario and Montreal.

Larry Sefton, director of the union's District 6, said the Stelco agreement "provides for a number of breakthroughs with this company."

"The economic gains . . . represent improvements which will make it possible for our members to maintain a decent standard of living in today's society."

Mr. Sefton, whose territory stretches from the Ontario-Quebec border to the West Coast, had earlier been supervising negotiations with Inco, which has had its operations shut down since July 10.

Talks in the Inco dispute have been suspended indefinitely after repeated failures to reach agreement under Mr. Dickie's mediation.

Inco is the western world's largest supplier of nickel and the strike has been causing severe shortages in Canada, the U.S. and elsewhere.

A number of observers have seen a Stelco settlement as a vital prerequisite to an agreement at Inco, where the Steelworkers have stated they want "the highest basic industrial wage rates in Canada."

BUSINESS and FINANCE

Editor: G. S. Kent

Canex-Duval

Exploration of McLeese Lake property of Gibraltar Mines Ltd. is being done jointly by Canex Aerial Exploration Ltd. and Duval Corp., who have done $30,0000 worth of work and are committed to a further minimum $350,000 by year-end.

Beyond that, the partners are to maintain interest in the copper-molybdenum prospect by spending $85,0000 in two stages up to Aug. 31, 1970.

Up to Oct. 1, 34,000 feet of diamond drilling had been carried out, indicating values up to .42 per cent copper and .013 per cent molybdenum.

Imperial Oil

Imperial Oil's $50 million fertilizer plant at Redwater was opened Thursday by Alberta Premier Harry Strom.

The plant, capable of producing about 500,000 tons a year of nitrogenous and phosphatic fertilizers, will employ 250 persons and run on a 24-hours-a-day basis, 365 days a year.

By establishing in the town 45 miles northeast of Edmonton, Imperial took advantage of the federal government's industrial incentive program for designated areas.

NW Industries

Northwest Industries Ltd. and CAE Aircraft Ltd. of Winnipeg and Edmonton have been awarded a $5 million contract to recondition and modify North American Rockwell Sabreliner jet personnel transports for the U.S. air force and navy.

Northwest earlier this year purchased the Air Canada overhaul base at Winnipeg when the national air carrier transferred its Winnipeg maintenance operations to Quebec.

ARCO-Humble

Atlantic Richfield Co. and Humble Oil and Refining Co. Thursday announced start-up of a 1,000-barrel-a-day crude oil topping plant at Prudhoe Bay, Alaska.

The $2 million plant will produce Arctic fuel, a diesel-like product used in heating units and heavy equipment engines. About 5,000 barrels of crude oil will pass through the refining unit each day, with 4,000 barrels of residue pumped back into the producing reservoir.

Northwest Gas

The Northwest Natural Gas Company of Portland reported Thursday net income increased by almost $1 million during the last 12 months over the same period a year ago.

F. F. Hill, president, said net income exceeded $6 million during the period that ended Sept. 30.

Canada Safeway

Canada Safeway Ltd. reports net income of $9.12 million in the nine months ended Sept. 6, down slightly from $9.2 million in the same period of 1968.

The drop was attributed to higher operating costs. Chairman W. J. Kraft of Vancouver said sales increased to $431.28 million from $410.86 million. The figures cover 252 stores.

First National

Net earnings of First National City Corp., of New York, rose 2.2 per cent to $97.66 million during the first nine months of the year.

Per share equivalent is $3.61 vs. $3.57 last year.

The corporation reports earnings were held down by increasing cost of money and that interest income had not been adjusted accordingly.

At Sept. 30 total assets, including wholly-owed subsidiaries, amounted to $21.168 billion, up 11.8 per cent, and deposits were up 10.8 per cent to $17.45 billion.

$ EXCHANGE

VICTORIA—Purchase of U.S. funds in terms of the Canadian dollar was quoted by the Royal Bank today at $1.07¼ for cheques, $1.07¾ for cash, $1.05¾ for silver. Sales were $1.08¾ for cheques and $1.08¾ for cash.

MONTREAL (CP)—The U.S. dollar in terms of Canadian funds was unchanged at $1.07 25-32. Pound sterling was unchanged at $2.57¾.

NEW YORK (CP)—The Canadian dollar was unchanged at 92 25-32 in terms of U.S. funds. Pound sterling was up 1-16 at $2.39 5-32.

Esso

ACCOUNTING/FINANCE

EDMONTON ★ TORONTO

Imperial Oil Limited has attractive opportunities for qualified accountants seeking careers in administrative or senior specialist capacities. Successful applicants will be assigned to positions providing development of management skills as well as various aspects of corporate accounting in a large computer-oriented operation. Excellent employee benefits available.

Applicants should be recently qualified Chartered Accountants, M.B.A. graduates or equivalent. Salary is open and commensurate with qualifications and experience.

Reply in confidence to:

Employee Relations Manager,
Comptroller's Department,
Imperial Oil Limited,
P.O. Box 2356,
Edmonton, Alberta.

OPEN HOUSE

SATURDAY, 1:30 - 4:30 P.M.,
1590 WEST BURNSIDE
(Corner West Burnside and Granville)

FIVE ACRES—Barn plus outbuildings; lovely views; six-year-old, tri-level home; four bedrooms, two bathrooms, living room with fireplace; dining room, two patios.

ASKING PRICE $48,750, GOOD TERMS.

JOHN DAVIS
In Attendance

The Yorkshire & Canadian Trust Limited
737 FORT STREET — 388-5561

Release Capital

LEASE A 1970

Chrysler
Dodge
Sunbeam
Simca
Dodge Trucks

Monthly Rates from
$49.00 Per Month
For full information

CALL . . .
MARSHALL MURRAY
NATIONAL
CHRYSLER DODGE

ROVER '2000'

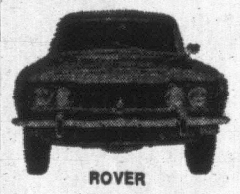

ROVER
Now Only $4520

PLIMLEY
1010 YATES
382-9121

Canada Permanent
announces
an increase in interest rates
on
Debentures and Guaranteed
Investment Certificates

8½%

for 2, 3, 4 and 5 years

8¼% for 1 Year

For Full Details Inquire Below

CANADA PERMANENT MORTGAGE CORPORATION

CANADA PERMANENT TRUST *the leader*

1125 Douglas Street, Victoria Phone 386-1361

R. Frank Allen, Manager

2 OPEN HOUSES

Saturday
1:30 - 4:30 p.m.

Each on High, Secluded View Lots

3131 ESSON RD.
(Portage Inlet)
Immaculate 2-Bedroom
Full Basement—$21,500
(G. Ireland in Attendance)

3229 Bellevue Rd.
(Maplewood)
Lovely 2-Bedroom Home
$19,700
(S. Turner in Attendance)

To Preview Call
Quadra Realty Ltd.
385-1431 (Anytime)

Doherty Roadhouse & McCuaig

Members
Principal Canadian Stock Exchanges
The Investment Dealers Association of Canada
New Address
31 BASTION SQUARE
Victoria, B.C.

If you are interested in a brief resume of
ASBESTOS CORPORATION OR NEWCONEX
One is available on request
Please write or telephone 388-6435.

Stock market reports, Monday to Friday inclusive at 9:00 a.m. and 12 Noon
Weekly Stock Market Round-Up
Saturday at 12:35 p.m.
On FM station CFMS—88.5 on your FM dial

OPEN HOUSE

SATURDAY, OCT. 18th — 1-4 P.M.

5170 RAMBLER ROAD

Drive out Cordova Bay Road, past McMorran's, Turn Left at Walema and Left again at Rambler Road to the end of the street.

- Seclusion
- Seaviews
- 2 Bedrooms
- Roughed-in 3-pce. bath down
- Courtesy to all agents
- $31,000.00
- Trees
- Full High Basement
- Double Carport
- Automatic Oil Heat
- Large Lot
- Easy Terms—Trades Invited

IMMEDIATE POSSESSION IF REQUIRED

ALEX DAVYDUKE
UNIVERSITY REALTY LTD.
3639 Shelbourne St. Phone 477-1355

OPEN HOUSE, SAT. 2-4 p.m.
3904 Sheret Place — off Tudor
TEN MILE POINT

TRUE FAMILY HOME—
WONDERFUL ENTERTAINMENT HOME

Luxurious and spacious. FOUR bedrooms and TWO bathrooms up. Panelled carpeted den with open fireplace, 2-pce. vanity, citation cabinet kitchen fully equipped, utility, entertainment size living and dining rooms on main floor. Luxuriously carpeted curved stairway. R.I. rumpus, 4th bath down. Patio, huge sundeck—just everything! Prestige location with the tranquility of the country --yet close to services and on sewer. $63,000.

MARIAN PRICE — 388-4401
Shirley Philps' Homefinders Ltd.

SALESMAN AVAILABLE

Age 34. Eight years' selling experience, primarily with industrial instrumentation and insulation. Ability to organize and direct sales staff. Excellent references.

Phone: 658-5455

CONSTRUCTION OPPORTUNITIES

Required by General Contractor setting up extensive operation on Vancouver Island.

Construction Superintendent
General Foreman
Carpenter Foreman

All replies confidential, opportunity unparalleled.

VICTORIA PRESS BOX 682

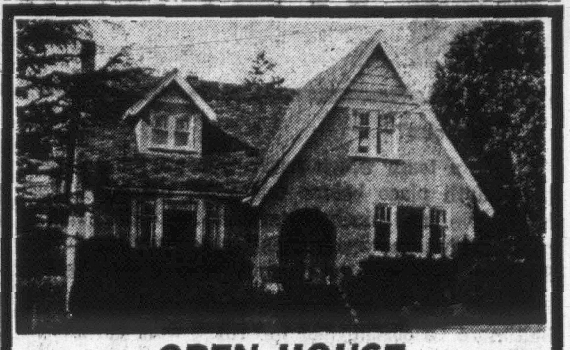

OPEN HOUSE

SATURDAY, 1:30 - 4:30 P.M.
2833 BURDICK
UPLANDS BORDER — YOUNG EXECUTIVE'S HOME

Lovely, modernized older home; four bedrooms, two bathrooms, large modern kitchen; full basement. The perfect family home on a large lot, beautifully landscaped.

FULL PRICE $39,900, WITH TERMS

A. A. CHAUVIN
The Yorkshire & Canadian Trust Limited
737 FORT STREET 388-5561

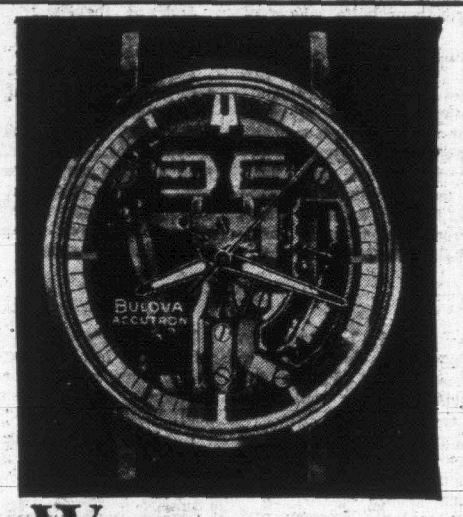

Wear a piece of a satellite

The Bulova Accutron* electronic wrist watch. You'll find its movement on 30 satellites and spacecraft such as Explorers, Telstars, Tiroses, Pegasus, and Syncoms, as well as Geminis. The vibrations of a tiny tuning fork divide each second into 360 parts. And we guarantee accuracy to within a minute a month. Wear the watch the astronauts wear. It may be the closest you'll ever get to the moon.

Come and see our beautiful collection of Bulova Accutron watches.

Now from $135.00

Balance wheel is still used in all windable, self winding, and electric watches. It is not used in the Bulova Accutron movement.

Bulova Accutron tuning fork keeps virtually perfect time and comes with the first guarantee of accuracy ever given

EASY TERMS OR LAYAWAY

ROSES LTD

Open Tonight 'til 9
1817 Douglas St.

JEWELERS

We announce the acquisition of

Hagar Investments Ltd.

Vancouver Victoria Duncan

The operations of the two firms have been merged effective October 14, 1969 to better serve investors in British Columbia.

Pitfield, Mackay, Ross & Company
Limited

MONTREAL TORONTO

HALIFAX MONCTON SAINT JOHN QUEBEC CORNWALL OTTAWA BARRIE BRAMPTON HAMILTON BRANTFORD GUELPH KITCHENER NIAGARA FALLS SARNIA LONDON WINDSOR SUDBURY SAULT STE. MARIE WINNIPEG CALGARY EDMONTON VANCOUVER VICTORIA NEW YORK GENEVA BRUSSELS LONDON, ENGLAND KINGSTON, JAMAICA

NEW YORK GOES DELIRIOUS

MONDAY PROCLAIMED METS' DAY

'Whistling While They Work' Cleaners on the Job

By JIMMY MEILLEUR

NEW YORK (CP) — A sea of paper awaited street cleaners after delirious New Yorkers celebrated far into the night the Mets' sweep of the world championship of baseball in five games against Baltimore Orioles.

And the celebrations are far from over. Mayor John V. Lindsay proclaimed Monday as Mets Day, with a city hall welcome and parade for the team.

The Mets finished off the Orioles 5-3 Thursday to win the World Series four games to one.

"Even better than the astronauts," said Wall Street secretary Eileen Nolan. "It's beautiful. Everything's covered with snow," she said as the tickertape flowed.

"Sanitation men share the joy of the World Series victory," said New York City's sanitation commissioner, Griswold L. Moeller. "Our night shift and task force are prepared to do the job—whistling while they work."

Grandmothers in tennis shoes were out at Shea Stadium embracing anyone they could get their hands on when the Mets made it four straight wins over the Orioles after losing the opener.

When Cleon Jones pulled in Dave Johnson's fly ball to left field for the final out, one 77-year-old widow, recovering from a cancer operation, said:

"My, My They did it! They did it! It's just unbelivable."

Comments of the disgruntled and flabbergasted Baltimore fans generally revolved around the theme of:

"We've been through this before. It only happens in New York, where God is on the side of the angels, the Mets, the Knickerbockers and Joe Namath."

The Knicks eliminated Baltimore in last season's National Basketball Association playoffs and Namath of the pro football Jets wrecked Baltimore Colts in the Super Bowl.

Hyman A. Pressman, the Baltimore comptroller who exchanged poetic predictions of victory with Mayor Lindsay before the Series, provided the defeatist verse:

Let's face it men and pay our debts

The Birds have bowed to the New York Mets.

We'll have to admit it sooner or later,

The Birds are great but the Mets are greater.

Bill WALKER

What else?

For a team which never won anything bigger than ninth place before this year, the New York Mets have done much better than all right. This is particularly so as yesterday afternoon in riotous Shea Stadium, they won the championship of all baseball.

And they hung it on a pretty good ball club. Baltimore Orioles, by all the rules, were considered to be the best balanced club the American League had produced in the last decade. Even in both leagues.

But the Mets were not impressed. Ever. They won the series as most fans hoped they would, not by walking on water alone, but by sound functional baseball; timely, if not surprising hitting, great fielding and fine pitching.

They spotted the Orioles a three-run lead in the final, on two homers, caught them by the same method, and then passed them on a couple of hits, and with only the slightest touch of the witchcraft which they had displayed on occasion earlier.

There was no mystique about their eventual success. In five games, they simply were the better club. They won the last four after losing the first, a feat which strangely but fittingly paralleled their seasonal heroics.

For in winning the National League East, they suddenly popped up in second place in mid-July. They stayed reasonably close until mid-August, and then put away Leo Durocher and the Chicago Cubs in a surprising rush that saw them take over the league lead on Sept. 10 and lock up the pennant, mini-style, on Sept. 24.

And, as they say in the trade, they were pulling away at the finish.

Then faced with the mini-series against Atlanta, the Mets started off as if they were about to be bombed out of existence. But the spirit rose and the first game was won. So were the next two, and the Mets were now representing both halves of the National League.

●

They looked a trifle seedy in dropping the first game to Baltimore. But hadn't the experts said they would, and probably more?

After that, all sorts of things began to happen, most of them to the Mets, and most of them good.

Pitcher Jerry Koosman and the unlikely Al Weis were to combine their talent in the second game, Weis by knocking in the winning run and Koosman with a two-hitter.

Tommy Agee hit a home run and made two sensational catches to provide the history of the third game.

Tom Seaver flashed his 25-game winning style to halt the Orioles in the fourth game.

And "Koos" came back to beat the Birds in the final.

There had been hints earlier that the Mets had been blessed by a supernatural being.

But it wasn't true. It only seemed to be to the Orioles.

For in the second game, which they lost, 2-1, they had the winning runs on base in the ninth, and were stopped cold.

In the third game, 5-0, Agee did his thing, twice.

In the fourth game, 2-1, the voodoo aspect was three-fold.

Ron Swoboda made a sparkling diving catch of a Brooks Robinson line drive that, if missed, could have provided a Baltimore victory.

Elrod Hendricks then hit a ball into the stands which would have done the same. But it was foul by 10 feet.

Then came the lost-in-the sun double by Jerry Grote of the Mets and the bunt that sparked all sorts of controversy. Suffice to say now that Met pinch hitter J. C. Martin ran down the inside of the first base line, got himself hit on the wrist, and the winning run scored all the way from second. For the Mets.

●

Yesterday, and after what had gone before, one couldn't blame Baltimore manager Earl Weaver for believing the slogan "God is on the Mets' side," may have had a smidgeon of truth to it.

For when Frank Robinson was hit with a pitched ball in the Baltimore sixth, the umpire ruled the ball had gone off Robinson's bat. Robinson said otherwise, and so did Weaver. They lost.

Then in the Met sixth, Cleon Jones claimed he was hit on the foot with a Dave McNalley pitch. Umpire Lou DiMuro said no. But Met manager Gil Hodges produced the baseball, pointed out a spot of shoe polish and DiMuro awarded Jones first base.

The Mets were not averse to accepting anything, and first baseman Donn Clendenon, later adjudged the series star, promptly hit a McNally pitch out of the park to prove the point and bring the Mets from behind a 3-0 deficit to 3-2

Then Weis, who now has hit all of six homers in his baseball life, spanked another into the stands, in the seventh, and the Mets had come up even. Weis was later to admit that McNally was his personal patsy. He had hit one off him previously.

The Mets played it legitimately in getting the go-ahead run in the eighth. Jones doubled off the wall, and Swoboda followed with another to do the damage.

●

But just to be on the safe side, the Mets appealed to providence to make it certain.

When Jerry Grote smashed a hard drive to first, Boog Powell knocked the ball down, but couldn't make the play himself. Pitcher Eddie Watt was mesmerized for the moment, and when he finally got to first, Charles already had arrived and Swoboda was still coming for home, all the way from second.

The official scorer was not amused at the futility of the Orioles and charged a double error on the play, one to each.

That was it. Game over. Series over. Mets champions.

The crowd detoration at the finish? That was something else again.

There is much more to be said for the Mets, and it undoubtedly will, elsewhere on these pages today, and later on.

But for the Orioles it was a crushing blow, and an exercise in frustration, even though it seemed that nobody wanted them to win anyway.

And the sign that flashed in the stands when Swoboda hit his game and series-winning double in the eighth told all:

"Bye, Bye, Birdies."

MORE SPORT PAGES 15, 16

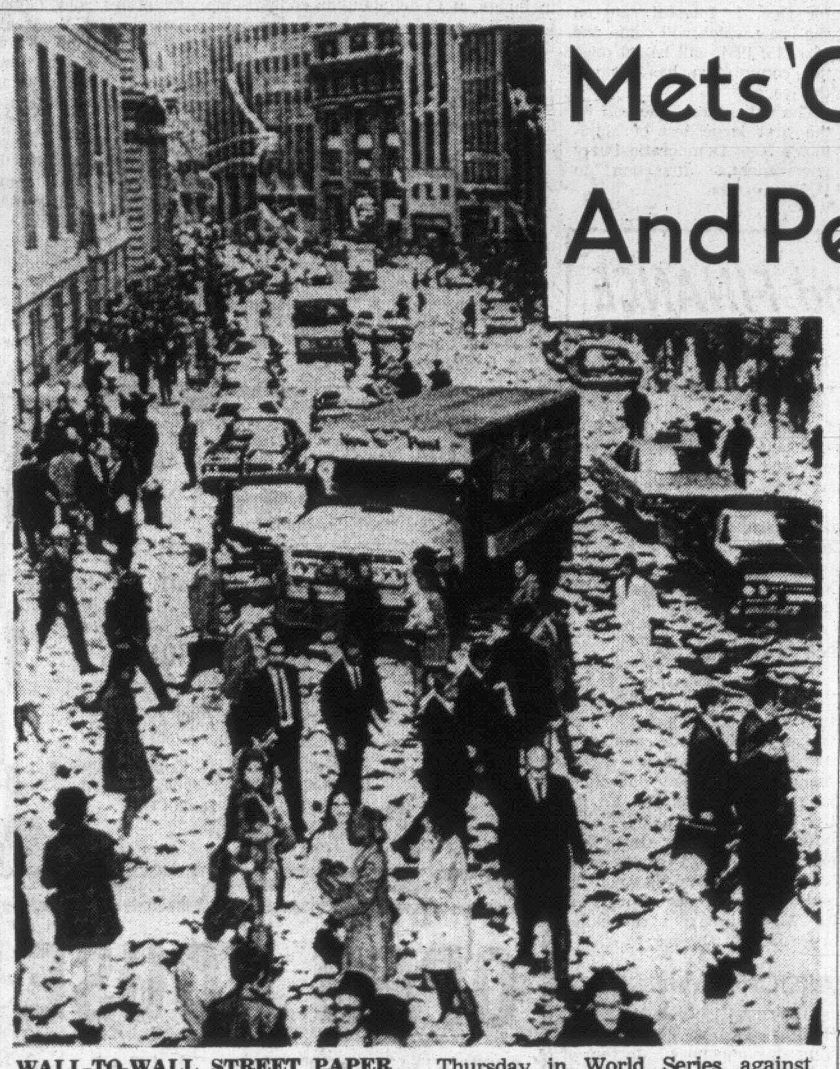

WALL-TO-WALL STREET PAPER was the carpet as New Yorkers celebrate on paper-littered Wall Street after their Mets took clinching game Thursday in World Series against Baltimore Orioles. Paper storms fell in several parts of city after amazing Mets reached baseball pinnacle.

Mets 'Go All the Way, Baby' And Pearl Has Powder Puff

By MIKE RATHET

NEW YORK (AP) — It was exactly 43 minutes after New York Mets won their first World Series of baseball when Broadway star Pearl Bailey accepted a kiss on the cheek from manager Gil Hodges in his quarters under Shea Stadium and, waving a hunk of sod uprooted from the field, said with a broad grin:

"This is my powder puff now."

Then she pointed to her cheek and daintily patted it with the sod, exclaiming:

"Look, a miracle. No wrinkles."

The little incident in the crowded manager's room Thursday was no more important than the call Mrs. Joan Payson, the Mets' owner, received from President Nixon, nor the congratulations Hodges received from Shea's other tenants, the football Jets, through coach Weeb Ewbank.

But for symbolism Miss Bailey's gesture may have been the most appropriate.

The Mets' miracle began Aug. 13 when they were 9½ games behind Chicago Cubs in the battle for the National League East title and it was completed Thursday, Oct. 1, at 3:17 p.m., EDT., when the Mets won their first world championship with a 5-3 victory over Baltimore in the fifth game of the World Series.

It ended with Baltimore second baseman Dave Johnson lifting a soft fly to left fielder Cleon Jones while the fans stormed out of the stands onto the field chanting "We're No. 1, We're No. 1" while foraging for souvenirs.

They tore home plate from its moorings, scooped up the other bases, took sections of the outfield fences, ripped up hunks of sod, set off orange colored fire bombs and hoisted an improvised plastic banner on the centre field flag pole that said: "We went all the way, baby!"

That the Mets did. But was it a miracle?

"I don't think we're a Cinderella team," said Hodges. "We're professionals. We do things right."

"It's wrong to say they're lucky and have gremlins going for them," said Baltimore manager Earl Weaver. "They're a good ball club."

That doesn't sound like a miracle.

"They got all the breaks and we got none," said Baltimore owner Jerry Hoffberger. "My guys gave 120 per cent. I still think we have the better team."

"The Mets," said baseball commissioner Bowie Kuhn, "beat the best damn ball club in sight."

Shoe Polish Played Part in Victory

That sounds like a miracle. Whether it was will be debated through the years as the 1969 World Series, which took place during baseball's 100th anniversary season, is embellished by time and the story-tellers.

It began with an opening game loss to the Orioles last Saturday in Baltimore. But that was all. The time had come for the heroes to surface.

In the second game, it was Jerry Koosman firing a two-hitter and Al Weis collecting the winning hit while Ed Charles made the key fielding play. In the third game, it was Tommy Agee making two spectacular catches and Gary Gentry and Nolan Ryan combining on a shutout. In the fourth game, it was Tom Seaver pitching all the way, Ron Swoboda making a great catch and J. C. Martin getting hit on the wrist by a thrown ball at the right time.

And, in the fifth game Thursday, it was Koosman again, Swoboda and Hodges, and a baseball with shoe polish on it.

The Orioles had built a 3-0 lead on a two-run homer by pitcher Dave McNally and a solo homer by Frank Robinson in the third inning before the shoe polish intervened in the sixth inning.

THROWS TOWARD FEET

Cleon Jones was the hitter when McNally threw a pitch down at his feet, the ball kicking away into the Mets' dugout.

Plate umpire Lou DiMuro at first thought the ball had not hit Jones and did not allow him to take first.

"Jerry Grote was sitting on the bench and he caught the ball," said Hodges. "I was going up to talk to the umpire and Grote tossed the ball to me and said to show him the shoe polish on it. I did, and after Dimuro thought about it he realized there was shoe polish on the ball."

And so Jones was awarded first base.

"There's your turning point," said Hodges. "If the ball goes into their dugout instead of ours, we never see it again."

It was the turning point because Donn Clendenon, the next batter, slammed a home run and the Mets were back in the ball game. Weis tied it an inning later with another homer, and the Mets put it away with two runs in the eighth.

President Nixon saw all that and he saw the top half of the ninth when the Orioles went down 1-2-3 after Frank Robinson opened with a walk.

Then he placed his call to Mrs. Payson.

"I watched the last two innings," the president told Mrs. Payson.

"Those were the two innings to watch," she replied.

Baltimore	003 000 000	3	5 2
New York	000 002 12x	5	7 0

McNally, Watt 0-1 (8) and Etchebarren; Koosman 2-0 and Grote. Home runs: Baltimore — McNally (1st), F. Robinson (1st); New York, Clendenon (3rd), Weis (1st).

GREEN, MAKI SUSPENDED BY CAMPBELL

MONTREAL (CP) — President Clarence Campbell of the National Hockey League today handed out stiff suspensions and $300 fines to Wayne Maki of St. Louis Blues and Ted Green, Boston Bruins defenceman, for their stick-swinging incident Sept. 21 in Ottawa.

Maki, now with Buffalo Bisons of the American Hockey League, has been suspended for 30 days, effective immediately.

Green's suspension is for the first 13 league or playoff games of his club—approximately 30 days—after he has been declared physically and medically fit to play again "by competent medical authorities to be designated by the president."

Green, 29, was sent to Ottawa General Hospital with a fractured skull as the result of Maki's blow in the Sept. 21 exhibition game between St. Louis and Boston. He required further surgery Sept. 27.

The Bruin defenceman was released from hospital Tuesday.

Mets Didn't Need Gremlins

BALTIMORE (AP) — The World Series dream of Baltimore Orioles turned into a nightmare.

"Even in a nightmare you couldn't dream up the things that happened to us," Baltimore outfielder Frank Robinson said Thursday. "Hollywood wouldn't believe it, either."

New York Mets checked Baltimore rallies with their gloves as they won the World Series with four consecutive victories after losing the opener.

"We hit so many shots," Dave Johnson sighed.

"You can't beat magic," reserve outfielder Curt Motton said, echoing the oft-repeated description of the Mets, who overcame 100-1 preseason odds and won everything in sight.

Manager Earl Weaver of the Orioles, who won the American League pennant in his first full season as a major league skipper, disagreed.

CREDITS PITCHING

"The Mets aren't lucky and they don't need gremlins to win," he said. "No other pitching staff contained us as well during the year."

The Orioles, who compiled a .265 team batting average while winning 109 regular season games, hit .146 in the Series and scored only nine runs on 23 hits. Three of the runs were batted in by pitchers.

"We won all those games, but we didn't win the one which counted," Frank Robinson said.

"I still feel we have the best club, position by position, but the Mets have a fine team. This is proof of what can happen in a short series."

A crowd of 4,000 which welcomed the Orioles home at Friendship International Airport Thursday night carried signs which proclaimed: "We're still No. 1," "Win or lose, Orioles we love you," and "You're still No. 1 with us."

"We're going to win the pennant again next year," Weaver said. "I didn't make that kind of prediction for 1969, but I am now for next year. And, I hope the Mets win again. We'd like another shot at them."

NO APPEAL SAYS KUHN

NEW YORK (AP) — Commissioner Bowie Kuhn Thursday ruled there could be no appeal but the battered Baltimore Orioles and baseball still seethed over the play that gave New York Mets a 2-1 victory in Wednesday's fourth World Series game.

"The game is official and that is that," said Kuhn. "This is a judgment play.

"There is no appeal. The game is over. Nothing can be done about it."

★ ★ ★

The issue arose when a photo showed J. C. Martin, Mets' pinch-hitter, running to the left of the foul-line a couple of strides before he was hit on the left wrist by a ball thrown by Baltimore pitcher Pete Richert.

The ball careened off Martin's wrist and bounced toward second base. Pinch-runner Rod Gaspar scored the winning run from second base, giving the Mets a 10th-inning victory.

"It's a judgment play—just like calling a ball and strike," said Earl Weaver, Baltimore manager.

"It's the plate umpire's call," Weaver said with a touch of bitterness. "It takes a lot of guts to call it, but Martin appeared out of the box."

Sanderson Injured

BOSTON (AP) — Derek Sanderson, Boston Bruin centre, was held at Massachusetts General Hospital Thursday for treatment of a left knee injury and a badly bruised leg.

Mixed 'Spiel Sans Sponsor

PORT ARTHUR (CP) — A Canadian Curling Association official says Canadian Breweries Ltd. has advised him that it will withdraw from sponsorship of the national mixed curling championships following completion of the 1970 event, to beheld in Vancouver in March.

No reason for the decision was stated.

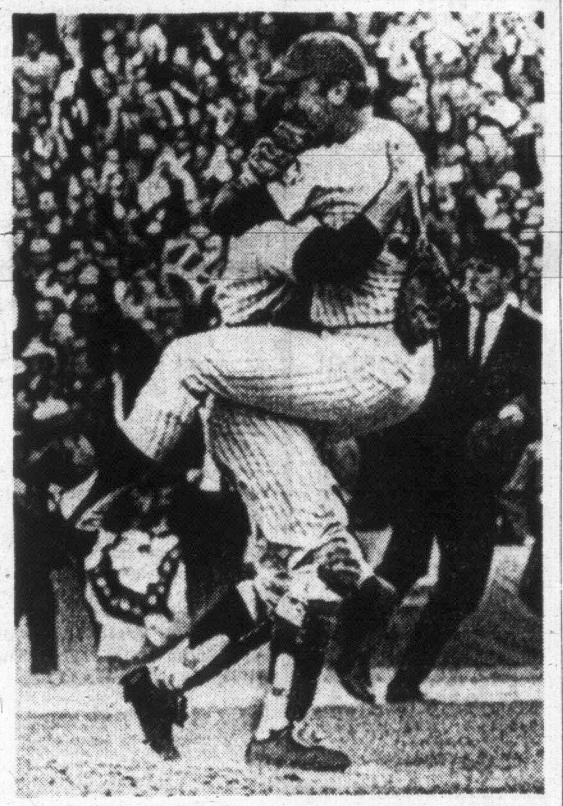

JUBILANT JERRYS demonstrate joy of New York Mets as winning pitcher Jerry Koosman leaps on catcher Jerry Grote after catch of fly ball by Cleon Jones gave Mets World Series title at Shea Stadium. (AP Wirephotos.)

Canuck Goalie Earns Shutout Over Totems

SEATTLE (AP) — Vancouver goalie George Gardner blocked 22 shots Thursday night to earn the first shutout of the young Western Hockey League season as the Canucks blanked Seattle Totems 4-0.

All the scoring came in the first two periods as Canucks put the pressure on Seattle netminder Bob Taylor, who replaced the ailing Don Head.

Germain Gagnon got Vancouver on the victory trail early in the first period when he deflected a shot by Marc Reaume into the Seattle net. Late in the stanza Taylor charged Paul Andrea and as Andrea started to slip to the ice, the puck slid off his stick past the Seattle goalie.

Just 47 seconds later, Andy Bathgate took a pass from Bob Lemieux and banged home a 10-footer.

Veteran Phil Maloney got the final Vancouver goal when he scored on a sweeping backhander while moving from left to right in front of the Seattle cage about 15 feet out.

Lack of Snow Halts Skiers

MONTREAL (CP) — Fourteen members of Canada's men's alpine ski team, scheduled to leave for practice sessions in Europe Thursday, have had their departure delayed until Nov. 1.

Al Raine, head coach, said the team was "very tired" after a one-month, dry land training session at Banff, and that snow conditions in various parts of Europe had forced a change of plans.

Raine said the team hopes for early snow at Labrador City, Nfld., in order that it can train there prior to the Nov. 1 departure date for Europe.

Labrador City is the scene of the 1970 Canadian championships on March 21-22.

Habs Option Houle

MONTREAL (CP) — Montreal Canadiens announced Thursday they have optioned forward Rejean Houle to their AHL farm, Montreal Voyageurs.

AUSSIE PRO TRIES HAND AS BUILDER

SYDNEY, Australia (Reuters) — Australian golfer Bruce Devlin has signed a contract to design a $2,000,000 golf course a quarter of a mile from President Nixon's Florida retreat.

Dade County decided to build the course and has commissioned the golf architect company of Von Hagge-Devlin Inc., of which the Australian professional is joint owner.

The course will be built on the island of Key Biscayne, of Florida where Nixon has a holiday retreat. Construction will start Jan. 8.

Dan Gurney Switches

CHARLOTTE, N.C. (AP) — Road racing star Dan Gurney broke with Ford Thursday and announced he will head a team of Plymouth Barracudas on the Sports Car Club of America's Trans-American circuit next season.

Gurney said he will drive a Plymouth Road Runner in the January 400-mile NASCAR Grand National race at Riverside, Calif., where he has won four times in six years in Fords.

MEET CATS . . . . . HERE SATURDAY

Rockets Rate Respect

Victoria Cougars may be without the services of Shayne Webster and Pat Askew when they resume B.C. Junior Hockey League activities Saturday in Memorial Arena.

Cats are scheduled to take on Kamloops Rockets starting at 8:30 p.m.

Webster is suffering bruised ribs and Askew has strained knee ligaments as a result of last Saturday's game in Vernon.

Greg Robinson came down with a bout of flu Thursday night but should be able to dress for Saturday's contest.

Despite a 4-2 victory for Cougars over Rockets last Sunday in Kamloops, coach Doug Anderson rates them as the team Victoria must watch out for this season while defending the league title.

"They're a big, young and hard-hitting club," said Anderson, "I'll pick them ahead of Vernon (Essos) as the team to beat."

Victoria
O'KEEFE
Pacific Coast League Soccer Club
vs.
LOBBAN'S
Mainland Soccer League 1st Division in a league scheduled interlocking game
SATURDAY, 18th at 2 P.M.
ROYAL ATHLETIC PARK
Admission $1.25
Pensioners 50c
Children 25c
EVENT NO. 4

ROYAL ATHLETIC PARK
TONIGHT
HIGH SCHOOL
SOCCER
MT. VIEW
vs.
CLAREMONT
8 p.m.
Adults $1.00
Students 50¢

MEMORIAL ARENA
B.C. JR. "A" HOCKEY
KAMLOOPS ROCKETS
versus
VICTORIA COUGARS
SATURDAY: 8:30
Adults: $1.50
Children, Students, OAP: $1
ALL SEATS RESERVED
Tickets on sale Arena Box Office and Price & Smith 9 a.m. - 5 p.m. daily

KNUDSON NEAR LEADER AFTER RECORD EFFORT

MELBOURNE (Reuters)—Canadian George Knudson set a record seven-under-par 66 today to move into second place behind Australian Bob Stanton after the second round of the Wills Masters golf tournament. The Toronto golfer totalled 138.

Stanton, 23, was one stroke in the clear after his second-round 69, which gave him a total of 137 in the $22,400 tournament at the Victoria Golf Club. Knudson had a 72 Thursday.

Knudson was four strokes ahead of Maurice Bembridge of Britain, Lu Liang Huam of Formosa, Sukree Onchum of Thailand and Bruce Devlin of Australia, all with 142.

American star Billy Casper slumped with a 76 for a total 146.

Vandals Hit Island Caves, Logging Gear

By STEWART LANG

Some hunters in the Sooke area continue to endanger hard-earned access privileges with brainless vandalism.

The damage toll has risen sharply since last mentioned on these pages two weeks ago—when it consisted of a broken lock and pulled up stakes on a silviculture plot.

Now these abuses have increased to such and extent in both frequency and variety as to warrent further comment.

Near Jordan River, one logging company in the Sooke Combined Fire Organization is missing a 45-gallon drum of gas and five two-gallon gas tins.

In the Sooke River area, another company had a grader window broken and yet another outfit is missing a barrel of diesel oil.

Other complaints involve the strewing of garbage in two operations—the work probably, not only of hunters but also area residents.

A slightly more serious danger was observed when several cars invaded company roads during working hours. One even had the audacity to refuse to leave when asked to do so.

Monty Mosure, who receives all complaints by companies with the SCFO, warned: "in the future we just might have to remove their vehicles and turn them over to the RCMP."

The majority of hunters that use these lands safely and wisely might do well to remember that the ill-considered actions of a few endanger access privileges for all.

With the absence of gate checks in the area, a little self-policing might be in order.

★ ★ ★

Along the same vein . . . One ceases to wonder at the actions of some Victoria members of the Canadian Speleological Society in keeping the location of those new caves secret after touring the well-known Horne Lake caverns.

It became immediately apparent that these caves have suffered irreparable damage at the hands of visitors, who have packed off chunks of various limestone formations by the cartload.

Around the edges of various cavities where stalactites and stalagmites had required centuries to grow, there are now only rough-edged patches where each tapered projection was snapped off its base.

Why the visitors believed those souvenirs might look better in their living rooms rather than left for others to enjoy, one can never know.

As far as salmon fishing prospects for the weekend go, the following areas have been producing well during the past week: Saanich Inlet, Oak Bay, Pedder Bay and Otter Point.

In up-Island waters, fishermen have been reporting brisk action on Buzz Bombs from Northwest Bay, French Creek, Deep Bay, Bowser, Comox Bar and Campbell River.

★ ★ ★

NIBBLES: RCN Anglers' Association holds its annual Director's Coho Derby on Saturday at Cowichan Bay . . . dawn until noon . . . weigh-in at Ordano's.

Uvic Vikings To Defend Soccer Title

Coach Wally Milligan and 16 players with the University of Victoria Vikings left for Winnipeg Thursday to defend the Western Canada Intercollegiate Athletic Association soccer championship.

The Uvic squad will be trying for a second straight title in the round-robin tournament which ends Sunday.

Seven holdovers from the championship team are goalie David Achurch, fullbacks Kevin Costain and Tony Gage, halfbacks David Swanson, Jack Magi and Joe Milligan as well as forward Keith Humphrey.

Other players making the trip are John Pennington, Scott Taylor, Russ Ball, Mark Granlin, Jim Marshall, Tony Fantillo, Greg Pearson, Jindy Johl and Frans Van Doesberg.

SPORTS MENU

SATURDAY

HOCKEY

8:30 p.m.—B.C. Junior League, Victoria Cougars vs. Kamloops Rockets, Memorial Arena.

SOCCER

2 p.m.—Pacific Coast League, interlocking game: Victoria O'Keefes vs. Vancouver Lobbans (Mainland League), Royal Athletic Park.

2:15 p.m.—District League, third division: Casuals vs. Lake Hill, Topaz Park; Langford vs. London BC, Rose Street Park.

RUGBY

2 p.m.—Victoria Union, second division, Oak Bay vs. Velox, Lambrick Park; Cowichan vs. JBAA, Macdonald Park.

'SPITFIRE'

TRIUMPH

Now Only $2590

PLIMLEY

1010 YATES

382-9121

BOWLER OF WEEK

Wasting no time in returning to circle of winners in Times Bowler-of-the-Week competition is veteran pinspiller Cy Wallis, who has captured men's fivepin award in first week of annual event. Cy collected weekly award for third successive year as he topped division by rolling 313-343-268—924 series in Men's Commercial League at Gibson's Recreations.

HOCKEY TRAIL

EASTERN LEAGUE
New Haven 3, Syracuse 3.
Jacksonville 3, Salem 5.

ONTARIO JUNIOR
Ottawa 3, Hamilton 3.
Oshawa 5, Peterborough 7.
North Bay 2, Chelmsford 5.
Brantford 5, St. Thomas 4.

QUEBEC JUNIOR
St. Jerome 7, Drummondville 6.
Sherbrooke 3, Sorel 12.
Rosemount 3, Cornwall 7.
Verdun 3, Shawinigan 8.

ALBERTA JUNIOR
Calgary 1, Red Deer 5.
Edmonton Movers 3, Ponoka 7.

MARITIME JUNIOR
Halifax 4, Dartmouth 9.

WESTERN CANADA JUNIOR
Edmonton 10, Swift Current 0.
Calgary 5, Estevan 6.

NHL SUMMARY

MINNESOTA 3, DETROIT 2

FIRST PERIOD
1. Detroit, Harris (1) (Unger) 10.49.
2. Minnesota, Grant (1) (Miszuk, O'Shea) 13:20.
3. Minnesota, Larose (2) 14:28.
4. Minnesota, Larose (3) (Grant, Boivin) 18:41.
Penalties — Grant (M) 2:43; Bergman (D) 5.24; Ravlich (D) 6:21; Larose (M) 7:01; Popiel, Goldsworthy (M) 9:37.

SECOND PERIOD
No scoring.
Penalties — Gebbs, Monahan (majors) 3:59; Nanne (M) (minor, misconduct) 5:41; Stemkowski (D) Miszuk (M) 9:08.

THIRD PERIOD
5. Detroit, Howe (2) (Connelly, Mahovlich) 5:19.
Penalties — O'Shea (M) 3:55; Stemkowdki (D) 12:57; Brewer (D) 16:03, 19:31.

Stops:

Edwards (D)	4	6	6	—16
Broderick (M)	9	10	11	—30

EAST DIVISION

	P	W	L	T	F	A	Pts
Boston	2	2	0	0	8	1	4
Detroit	3	2	1	0	9	6	4
Montreal	2	1	0	1	7	3	3
New York	2	1	1	0	5	5	2
Toronto	2	0	1	1	4	5	1
Chicago	3	0	3	0	4	13	0

WEST DIVISION

	P	W	L	T	F	A	Pts
St. Louis	2	2	0	0	11	3	4
Minnesota	3	2	1	0	10	6	4
Oakland	2	1	1	1	4	9	3
Pittsburgh	2	0	0	2	5	5	2
Philadelphia	2	0	1	1	3	7	1
Los Angeles	2	0	2	0	2	9	0

Next game: Tonight — Los Angeles at Oakland.

Gadsby Fired . . . Like That!

By CHARLES SVOBODA
Canadian Press Staff Writer

Detroit Red Wings lost a coach and a hockey game Thursday night with the 53rd National Hockey League season just six days old.

"Let's call it a game plan that went astray," said Red Wings president Bruce Norris after the announced firing of coach Bill Gadsby.

The press release announcing Gadsby's departure came before the match at Detroit and appeared to send another game plan astray as the Red Wings dropped a 3-2 decision to Minnesota North Stars in Thursday's only scheduled encounter.

General manager Sid Abel coached the Wings.

"We felt we weren't communicating as well as we should," Norris told a news conference after the game.

"We felt we needed a change for the club. I don't want to end up in the situation we were in last year when we had a chance to do something and we didn't."

Gadsby, 42, hired as Detroit coach June 3, 1968, said before the game he didn't know why he was fired.

FIRING A SURPRISE

"I just got the notice an hour ago and I still don't know what's going on. It was a real blow. It really was. I thought we were going to have a hell of a year. I thought everything was great."

After finishing fifth in the Eastern Division last season with 33 wins, 31 losses and 12 ties, the Red Wings started this season with victories in their first two tsarts.

"This is the first time a coach has been fired who is batting a thousand," said Gadsby, who was only the sixth coach in the Wings' history. "But I guess it's just a cold cruel world."

The veteran of 20 years as a player in the NHL told reporters: "I'm still in shock. It'll take a couple of days before I make an official statement."

CLEARANCE PRICES
ON ALL NEW
1969 VOLVO'S
AT . . .
VOLVO
DAVID MOTORS LTD.
1101 Yates at Cook
AUTHORIZED
VOLVO SALES & SERVICE

Spend a minute on a Merc

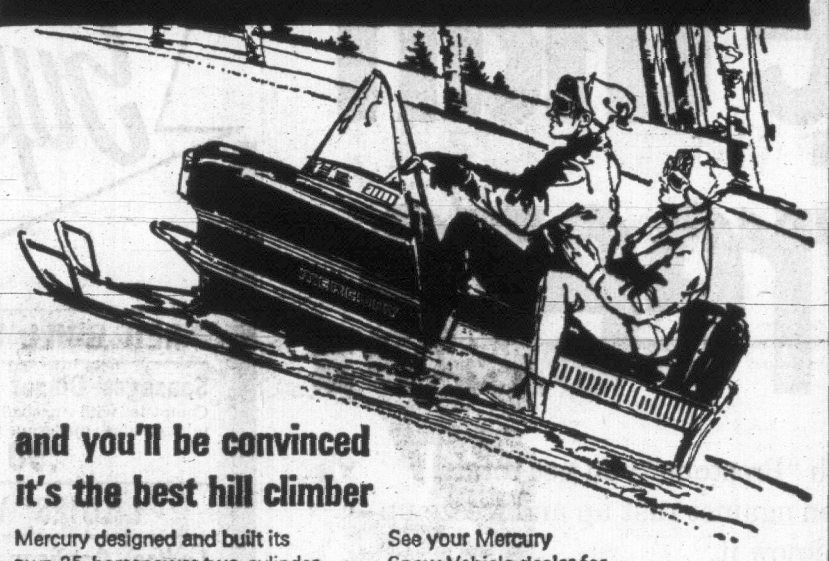

and you'll be convinced it's the best hill climber

Mercury designed and built its own 25-horsepower two-cylinder engine exclusively for this snow vehicle. The 439 cc. piston displacement, combined with our unique torque converter and steel-cable reinforced track, makes Merc the best hill climber in the business.

See your Mercury Snow Vehicle dealer for a test ride, and spend a minute on a Merc. You'll be convinced it's the best snow vehicle ever built.

MERCURY
The winter fun vehicle
FIRST IN MARINE PROPULSION

Mcintosher Mercury of Canada, Ltd. Toronto. Subsidiary of Brunswick Corporation

Walker's Special Old.

Hiram Walker's Special Old Canadian Whisky wins on taste, wins on smoothness, wins on popularity. Make yours Special Old. You can't lose. The Winner.

This advertisement is not published or displayed by the Liquor Control Board or by the Government of British Columbia.

MORRISON
CHEVROLET OLDSMOBILE LTD.
MUST VACATE THIS CAR LOT BY
OCT. 31st

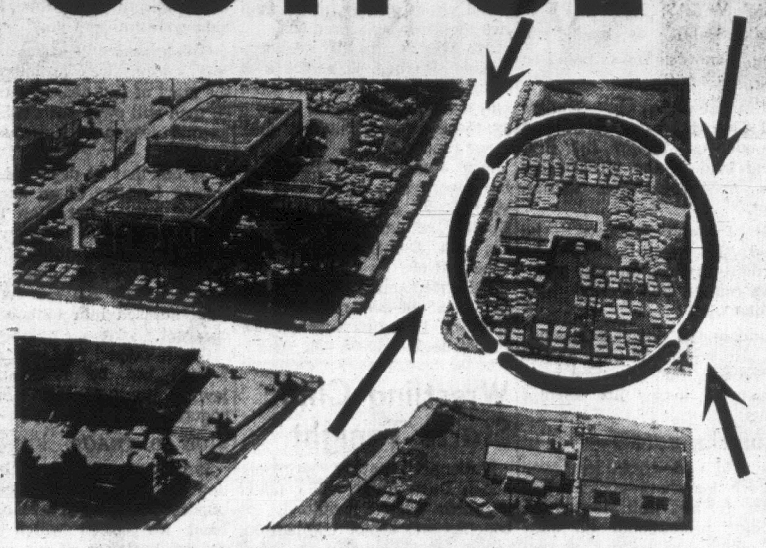

EVERYTHING GOES

PRICES Slashed

IT'S SELL THEM! OR STORE THEM! SO, REGARDLESS OF COST THEY MUST GO! NOW!

$160,000.00 WORTH of VICTORIA'S FINEST

—ONLY AT—

MORRISON'S

WILL YOU GET SUCH BARGAINS

HURRY! FOR THE CAR OF YOUR CHOICE!

3050 DOUGLAS ST. OPP. 'MAYFAIR'

★ OPEN 8:30 A.M.—9 P.M. ★

COBLE'S FISHERMAN'S CALENDAR
Time for Each Day, "Tells When Fish Bite Best"

FOR THE WEEK OCTOBER 19 THRU 26

SUN	MON	TUE	WED	THU	FRI	SAT	SUN
19	20	21	22	23	24	25	26
6:36 p.m.	7:26 p.m.	8:14 p.m.	9:01 p.m.	9:47 p.m.	10:34 p.m.	10:58 p.m.	11:22 p.m.

Time Is Pacific Daylight Time — Copyright 1967

Blacker the Fish - Better the Day for Fishing

Sanders Fighting To Retain Status

LAS VEGAS, Nev. (AP) — Arnold Palmer is back, and Doug Sanders vows he'll be back.

"I'm not giving up," Sanders said Thursday after shooting a six-under-par 65 for the first round lead in the $100,000 Sahara Invitational golf tournament.

"If I don't improve," he noted, "I'm going to have to be out there in those Monday qualifying rounds, and I don't think I'd like that."

Sanders, 36, hasn't won since 1967. He has made only $20,720 on the tour this year and is in danger of losing his exempt status

MEDIOCRE ROUND

He held a one-stroke lead over three longshots—rookies Ted Hayes Jr. and Bob Menne and teaching professional Ed Merrin—going into today's second round, with Palmer still very much in contention.

Palmer, out of action since an arthritic right hip forced him off the tour during the PGA national championship more than two months ago, scored 69.

"It was a pretty mediocre round," Palmer, 40, said. "I hit some good tee shots and some bad ones. My irons still leave a lot to be desired, but they may come around."

Don January and Bob Rosburg were both at 68, with Orville Moody, Jack Nicklaus, Bob Goalby and defending champion Chi Chi Rodriguez in a big crowd at 69.

Wilf Homenuik of Winnipeg scored a one-over-par 38-34—72 and Bob Panasiuk finished one stroke back at 38-35—73.

Wrestling Clinic Starts Tonight

National amateur wrestling coach Dave Auble will conduct a clinic aimed prmiarily at coaches and senior competitors tonight and Saturday at Royal Roads.

Sessions tonight run from 7 to 9 p.m. and are scheduled from 10 a.m. to noon and from 2 to 4 p.m. on Saturday.

Bruins Send Unsigned Pact To Ted Green

BOSTON—Ted Green has been mailed the three-year contract he hadn't signed when he suffered a fractured skull in a stick-swinging incident during a pre-season National Hockey League game against St. Louis Blues on Sept. 20.

The announcement was made Thursday by Weston W. Adams, president of the Boston Bruins.

"I feel," Adams said, that this action on my part is plainly and simply a proper and honorable thing to do."

Green, who will at least miss this season, was a holdout at the start of last season although he then still owed the Bruins the second season of a two-season contract.

He felt that he deserved more money because of an excellent 1967-68 season but Alan Eagleson, the Toronto attorney who represents a number of NHL players as well as being counsel for the NHL Players Association, advised him to honor his contract.

Green played well again last season but he had another lawyer to help him in his negotiations this season.

RICH CONTRACT

It was reported that Green's new attorney had arranged an unprecedented three-year contract for Green which guaranteed payment of his salary, said to be about $75,000, even if Green was unable to play because of illness or injury.

However, Green had not yet signed the contract when he and Wayne Maki got into the hassle which hospitalized the Boston defenceman. Legally, the Boston club don't owe Green a cent. But Adams felt there was a moral obligation.

"When Teddy was injured he was actually playing under last year's contract, which would have expired Sept. 30," Adams said.

"He had not signed his contract for the coming season. However, regardless of any legal technicalities, Teddy and the Bruins had pretty much agreed to terms."

Dapedo Rally Set Sunday

Victoria Motor Sports Club will hold its annual Dapedo Rally over a 185-mile course on Sunday.

Registration of vehicles and drivers starts at 8:30 a.m. in the Mayfair Shopping Centre with the first car to start at 9:30.

The route includes approximately 74 miles of gravel roads.

Further information may be obtained by telephoning Larry Lowden at 384-9140 or 388-2317.

LANKI INOUYE
... Mexico beckons

Inouye National Coach

Lanki Inouye, chief instructor at the Victoria Judo Club, has been named coach of the Canadian contingent scheduled to compete in the world championships Oct. 22-25 in Mexico City.

Inouye was to leave Victoria this morning to join the 10-man team on its way to Mexico.

Among the hierarchy in judo, Inouye holds a fourth-degree black belt.

Three members of the national team come from B.C.—Hank Mukai and Ricky Yodogawa, both of Steveston, and Charles Maignon of the University of British Columbia.

AROUND OUR SHORES

A Boost for Youth

By SHIRLEY HEWETT

In any competition, sporting or otherwise, it is always satisfying to record a victory for the home-town team. In sailing competitions, as in in many other fields, it is the teenagers that carry the hopes of the future. And over the past few months our yachting "juniors" have acquitted themselves particularly well in inter-city competition against some very talented senior entries.

Hewett

For this reason, the forthcoming visit of Toronto's Philip Goodfellow, chairman of the Canadian Yachting Association, and National Youth Sailing co-ordinator, will be of vital interest to all who are connected with, or even interested in any phase of the youth sailing programs.

Goodfellow will discuss all aspects of the CYA youth programs, which are uniform across Canada, at the Royal Victoria Yacht Club on Oct. 25 at 8 p.m. This will include films, comments on improvements, and suggestions to make the program even more effective.

Junior advisors, instructors, parents, and any interested yachtsmen from clubs up island as well as the Victoria area, are especially invited to attend.

Also on the weekend of Oct. 25, Corinthian Yacht Club's open regatta to celebrate a new clubhouse will probably be the largest competition ever sailed in Puget Sound waters. The modernistic clubhouse on Seattle's Shilshole Bay incorporates a relatively new feature for this area: it will float on pontoons. All PIYA sailors are invited to participate, but registrations must be sent in ahead of time to the club committee.

★ ★ ★

Closer to home, this weekend marks the opening of the Frostbite competitions for small-boat sailors.

Royal Victoria Yacht Club kicks off Saturday with the traditional dinghy sailpast in Cadboro Bay, to be followed by the first races of this fall season.

Royal Canadian Naval Sailing Association will run two fall series, on alternate weekends, commencing this Sunday.

The Elk Lake Sailing Association's open house is scheduled Saturday at 1 p.m. at Eagle Park. All visitors, guests, and participants are reminded to bring LIFE JACKETS (as well as kids, wives, rowboats, sailboats, sandwiches, etc.).

A progress report on ELSA will be presented to the membership and all interested boaters on Oct. 22, at 8 p.m. The meeting place is Royal Canadian Naval Sailing, the constitution will be presented and a new executive elected.

Make a note of these two ELSA functions, and come, if you are interested in small boat recreation. This new venture welcomes your support—and your membership.

New Rivals For O'Keefes

Victoria O'Keefes face the first of their two interlocking matches Saturday at 2 p.m. in Royal Athletic Park as the Pacific Coast Soccer League club tangles with Lobbans of the Mainland League.

Other PCSL squads are also committed to play a series of interlocking matches throughout the season with clubs from the lower Mainland and Victoria leagues.

Coach Frank Grealy plans to start veteran Jim Menzies as a striker with Peter Brett in their 3-3-4 formation.

Peter Wilson and Bob Bolitho will start on the wings while link men will be Brian Robinson, Ron Thompson and Mark Robb.

Goalie Barry Saddler will have fullbacks Howie Anderson and Gil McIlraith and centre-half Peter Robarts as his last line of defence.

A lot more than just anti-freeze.

If you think all brands of anti-freeze are the same, you've been taken for a ride.

"Prestone" Anti-Freeze Coolant is the only brand that gives you exclusive Magnetic Film—a complete engine coating of rust and corrosion inhibitors.

With "Prestone" you get total protection against rust up and freeze up—and you know it.

Always ask for "Prestone" Anti-Freeze Coolant by name wherever you see the large "Prestone" sales centre sign.

UNION CARBIDE
The Discovery Company

Woolco Town & Country

Super Specials

RED GRILL SPECIAL

Sausages Dinner
Complete with mashed potatoes, vegetables, salad, applesauce, roll and butter. .90

LADIES' WEAR

Ladies' Cardigans
Fully-fashioned and floral hand-decorated. White only. Sizes S.M. and L. Ideal for yourself or for gift-giving 5.88

Ladies' Nylon Peignor Set
Lace trim on collar, nylon at front, sheer nylon coat. Puff sleeves, double nylon collar, tie lace down each side. S.M.L. 7.86

TEENS' WEAR

Girls' "Two-way" Blouse
Roll-up sleeves, 77% combed cotton and 23% polyester. Peter Pan collar, wear in or out. White, blue and gold. Sizes 7 to 14 1.88

LADIES' ACCESSORIES

Ladies' Beret and Scarf Set
100% acrylic fibre, three-tone contrasting strip. Red/navy, white; green/blue/white, etc. Would make a lovely gift 4.84

"Bonanza" Handbag
Teens' casual handbag. Special compartment for school supplies. Black, brown, etc. Reg. Woolco Price 2.98, now 1.98

CAMERAS

Hanimex 500s, Slide Projector
Full 500-watt brilliance, blower-cooled. Takes straight or circular tray. Convenient carrying handle 49.97

Lloyd's C-90 Cassette Tape
45 minutes play on each side, 90-minute total. Fits all cassette machines. Handy mailing box included. Reg. Woolco Price 2.97 2.47

Dynachrome Slide Film
In 35-mm. 20-exposures and 126 20-exposures. For full color slides. Price includes processing and mounting. Reg. Woolco Price 3.19 2.77

SPORTING GOODS

Soccer Shin Pads
The soccer season is still with us, so get your son his shin pads now and save. Your choice of red or blue. Pair .78

Soccer Boots
Made in England. Soft leather, all sizes. Get your new soccer boots today and save 6.90 to 8.60

JEWELLERY DEPT.

Chain Belts
"In" this fall. Choose yours from our special selection. Heavy gilt chain set with imitation stones and pearls. Reg. Woolco Price 1.99 .99

Princeton De Luxe AM/FM Radio
Leatherette luggage-style case; full, rich tone with built-in AFC for your FM listening pleasure. Operates on four "C" cells 24.95

CANDIES

Trick-or-Treat Lollipops
120 assorted flavored suckers. So inexpensive, give them away by the handfulls .96

Neilson's Bar Pack
16 assorted chocolate bars to a package. Put a smile on the goblins and witches on Halloween night .89

MISCELLANEOUS

Halloween Pumpkins
Bright orange plastic pumpkins. Ideal for the kids to carry their shellouts. Low Woolco Price of .56

Men's and Ladies' Luggage
Made of 100% "DuPont" nylon — the luxury fabric which gives you strength and durability combined 14.88

Kenner's Easy-Bake Oven
So quiet and easy and safe. Just add water to the cake mixes and bake. Every little girl wants one. Reg. Woolco Price 16.86 14.86

GARDEN CENTRE

6-8-6 Fertilizer
Fifty pounds general, all-purpose fertilizer. Organic base for gradual release to soil. Reg. Woolco Price 3.46, now only 2.44

Tree Lopper
True temper, ideal for your Fall pruning. Reg. Woolco Price 5.28, now only 4.88

YARD GOODS

51", 100% Viscose Dress Crepe
Be in the swing of things with a dress of this beautiful crepe. Hand-washable, fully crease-resistant. Fall colours. Reg. Woolco Price 3.97, now only 2.95

Table Cloth and Napkins
Fine boxed set, sizes 50x66, with six napkins, in lovely floral designs. Reg. Woolco Price 3.69, Now only 2.49

PERSONAL SHOPPING ONLY, PLEASE! SHOP EARLY WHILE QUANTITIES LAST!

OPEN 10 a.m.-10 p.m. DAILY

THE IDEAL SHOWER GIFT—Contains one rolling pin plus towel or pot holders. Reg. Woolco Price 1.82, now only 1.42

OPEN A "CHARGE-IT" ACCOUNT

Town and Country Shopping Centre, Douglas and Saanich Road

SPEAKER in Victoria's First Church of Christ, Scientist, Friday at 8 p.m. will be Paul K. Wavro from Jacksonville, Florida. His subject will be Religion That Meets the Human Need. During the past few years, Wavro has addressed audiences in Europe, the Caribbean, South America, the United States and Canada.

Vital but Different Functions Filled by Language Specialists

By ELIZABETH FORBES

Talk to a translator at the Colombo Plan conference and then to an interpreter and you find their work is entirely different. One concentrates on what is seen on a written page and the other on what is heard as delegates speak.

Forbes

I was well briefed on these facts when I met Adeline Moravia and Monique Cheng, both on loan from the translation bureau of the secretary of state in Ottawa.

Mrs. Moravia translates from French into English and from English into French (mostly the latter).

It's written work. There's time to stop and think about the correct word, phrase or sentence. Also time, she tells you, to check references and quotes. And, if the subject matter is not familiar, there is occasionally time to go to a reference library and learn a little about it before doing the translating.

Interpreting, on the other hand, has nothing to do with the written word.

It's a matter of listening, making a quick assessment of the meaning of what is heard and then changing into another tongue, through the spoken word.

The interpreter must have a good command of both the language she hears and the one she uses. She depends to a degree on the sound and quality of the voice to which she listens, the speed at which that voice speaks and the terms used.

"I concentrate very hard," Monique Cheng told me. She thinks fast too, for in the simultaneous interpreting at which she is adept, she must turn English words and sentences into French (and sometimes French into English) within seconds after they are said.

This type of concentration leaves her with a clear memory of the speaker's sentences but not of her own.

"Later, if I hear a tape recording I am sometimes surprised at my own words," she tells you.

Mrs. Cheng insists that "the more you work at simultaneous interpreting, the more you learn." Then she shrugs her pretty shoulders and adds "it's the only job I know that pays a woman to talk."

A French-Canadian born in Ottawa, Monique belongs to a family of translators and interpreters that includes father and brother.

★ ★ ★

She attended the University of Ottawa where she met her husband John Cheng, a Chinese chemical engineer. They now have three children (a son and two daughters) and what Monique says is "a jewel of a Chinese maid from Hong Kong" who makes it possible for her to take assignments like the present one here.

When she first started with the department of external affairs she did translating, then took further training and now does simultaneous interpreting in the House.

"It's nerve-wracking at times but so very exciting," she says. "You're right in the middle of everything and you're meeting the people who direct the affairs of the country."

This is her second time with the Colombo Plan. The first was in Burma when it met there in 1968.

Mrs. Moravia, who has the title of translations officer, was born in Haiti, into a family with a tradition of bilingualism for three generations before her and that is now being continued through her two sons and two grandsons.

She has a knowledge of German and Spanish "rather rusty," also of Italian, and she speaks "Creole," a dialect which developed in 17th century French colonies and is still spoken in Haiti.

During her grown-up life she has lived in six different countries, the last eight years in Canada.

At first she taught English and French in Montreal where her sons and their families live. Then, in 1967, she joined the federal translations bureau. Today, she lives in Ottawa "but commutes every weekend to Montreal to see my grandsons."

She tells you proudly that she is now a Canadian citizen. Also that Moravia is her maiden name, used as do all divorcees according to French and Haitian usage and law.

She also likes it understood that she is not related to the Italian writer Alberto Moravia "whose real name is actually Pincherle."

Adeline Moravia believes implicitly in bilingualism. Also that "to have it you must keep both languages alive every step of the way."

This can be accomplished, she says "by using at home the language not spoken outside and by establishing early reading habits in both languages."

Television, she thinks, is "a great help" to the present generation (her grandsons).

FLUENTLY bilingual specialists working here during the Colombo Plan Conference include Monique Cheng (left), one of two women among the five interpreters, and Adeline Moravia, the only female translator. French and English are their principal languages, but both have knowledge of additional languages as well. Interpreters deal with the spoken work, while translators specialize in written language.

Salvation Army Paper 'Put Out for Sinners'

Many traditionalists were startled when a picture of Brigitte Bardot appeared on the front page of The War Cry—the Salvation Army's famous newspaper.

But it was only a head-and-shoulder picture and the caption underneath said: "Brigitte Bardot is not a sex symbol; *she's a woman.*"

"That's the kind of message we're trying to put over," said Lt. Col. Eric Coward, editor of The War Cry in Canada.

"We're putting out a paper for sinners, not saints, and our job is to capture attention and hold it."

So far, the War Cry has captured 76,000 "sinners" in Canada and its world circulation is approaching 2,000,000.

In Victoria Thursday, Col. Coward said he is touring Canada to learn more of what his readers want.

"I talk to people everywhere and sometimes I go into pubs. After all, we've been selling The War Cry in pubs for generations. They're regular customers and we should find out what they like most."

CONSENT AGE DROP SOUGHT

THE HAGUE (Reuters)—The Dutch government Thursday introduced a bill lowering the age of consent for homosexual activity to 16 from 21 to bring it in line with this legal age for heterosexual activity.

Woolco
Town & Country

GARDEN CENTRE OUTDOOR

WEEKEND SALE!

Cotoneaster "Grailis"
Growers choice, for planting now! Fine leafed, bright and berried, one of the better ground covers. Reg. Woolco Price 1.76. Now only.... .99

Flo's Foliage Plants
Aralea. Tremendous indoors, completely hardy outdoors. Woolco's low price of ..... .77

Evergreen Trees
Nancy's Pick. Cembra Pines Cedrus Deodora, Silver Top. Cedrus Atlantica Glauca. Beautiful specimens. Reg. Woolco Price 6.86 and 7.86. Now 4.77

Redwood Planters
Ray's Redwood. All planters, Tubs, Boxes, etc. All brass bound. ⅓ Off Reg. Woolco Price.

Japanese Wisteria 1.66
Nursery selection, choice vine for Walls, Carports, Fences, etc. Large long clusters of Blue Mauve flowers. Reg. Woolco Price 2.26.

Assorted Indoor Vines
Philodendrons, Ivys, Pothos, Hoyas, etc. All easy to care for. Add living decorations to your rooms ..... .77

Cacti Soil
Ideal soil for cactus plants ..... .33

Shrubs
Mrs. Pats Suggestion, Azalea Mollis, Viburnum Carlesi. Brilliant fall foliage. All spring blooming, delightful, and colour shrubs 1.77

Cacti Plants
May's Marvels. Curious shapes, real desert marvels, easy and almost care free. Reg. Woolco Price .43 each. Now ..... 3 for .96

LAWN SEED
Rogers Repeats—Uplands: For velvet front lawn your best buy. Reg. Woolco Price 4.87, 10-lb. Rogers special 3.33
Parkland: Fine, well-balanced blend for backyard, park and play area. Reg. Woolco Price 3.67, 10-lb. bag now only 2.33

Magnolia Trees
Joan's Joys. These bloom so early, before the leaves appear. Many are budding up now. Reg. Woolco Price 3.86. Now Only 1.77

Mums
This wide selection of potted mums, all well grown and come in your choice of colours. Ideal indoors or outdoors. Reg. Woolco Price 1.67 1.33

Terrys Tales—Fall rye. 10-lb. bag, only ..... .99
3" Plaster Pots for your cuttings, 36 pots, only 1.22
Spreaders for Seeds, lime and fertilizers 8.88
Dolomite Lime, large 50-lb. size, only 1.33
Early Eager Santas suggests bird baths, Japanese lanterns, modern and traditional planters of lasting cement. For lovely Christmas gifts.

6-8-6 Fertilizer 2.44
Repeat performance. The all-round well-balanced organic base fertilizer. Reg. Woolco Price 50-lb. bag 3.46. Now Only ..... 50 lbs.

Personal Shopping Only, Please! Shop Early While Quantities Last!

Open 10 a.m.-10 p.m. Daily
Al's Reminder
Raspberry canes, Newburgh, choice local canes. Ideal table and freezing variety 10 canes 1.22
Open a "Charge-It" Account

Town and Country Shopping Centre, Douglas St. and Saanich

blue blue blue blue blue blue blue blue
call for 'Labatt's Blue'

Labatt's "Blue"
ACROSS CANADA Labatt's WHEN AT ITS BEST

The true-blue friendly beer.

This advertisement is not published or displayed by the Liquor Control Board or by the Government of British Columbia.

Woolco
Town & Country

POLAROID DEMONSTRATION

Now is the time to see and buy the Polaroid camera of your choice. The Polaroid camera girl will be in the Woolco Camera Dept. Friday night and Saturday afternoon to take your picture free and show you how easy it is to use the new color pack cameras.

Polaroid 360

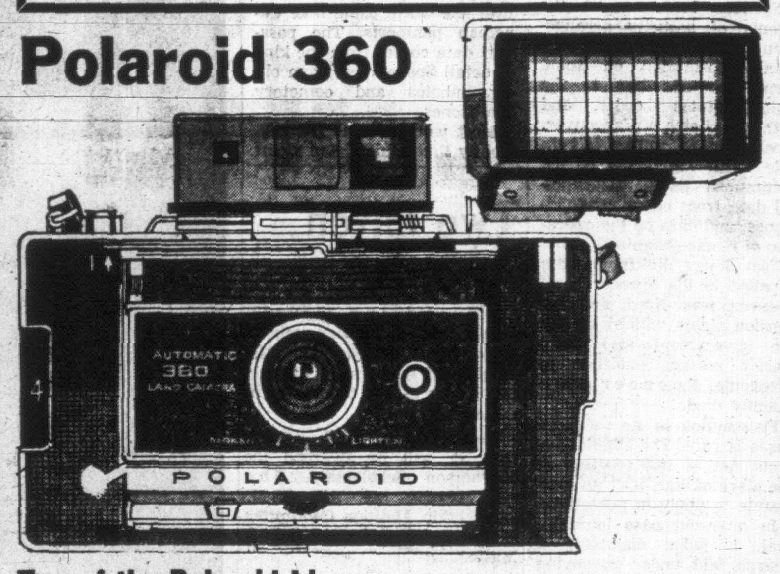

Top of the Polaroid Line
- Brushed chrome body
- Ultra sharp 3 element lens.
- Sophisticated auto exposure system
- Complete with rechargeable electronic flash and charger.

189.97

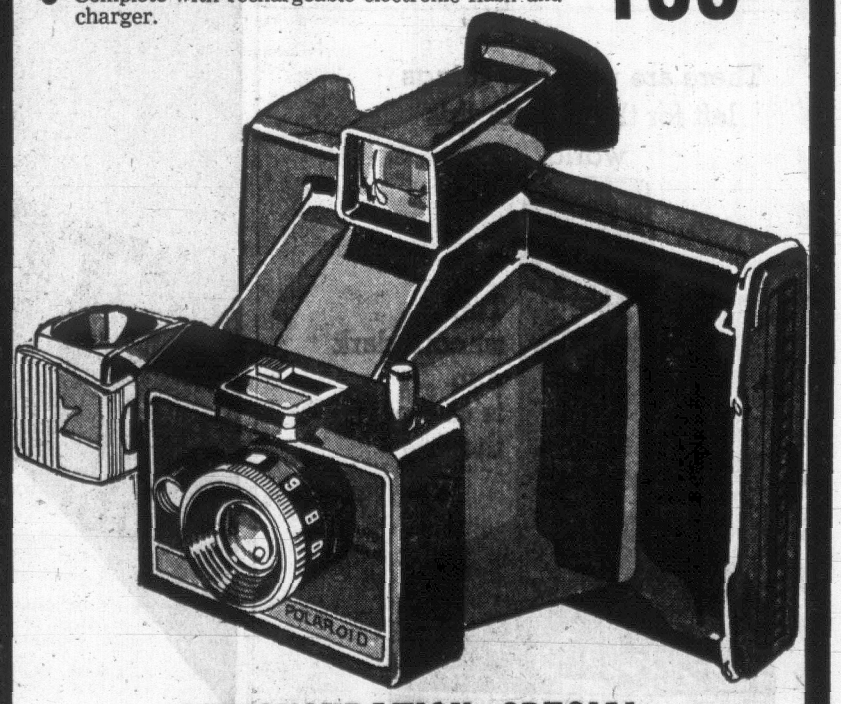

DEMONSTRATION SPECIAL

Color Pack II Camera
- Lowest priced Polaroid Color camera
- Auto exposure
- Built-in flash
- Sharp, fast lens

29.99

Personal shopping only, please! Shop early while quantities last!

OPEN 10 a.m. to 10 p.m. Daily
SHOP WOOLCO FOR ALL YOUR POLAROID NEEDS!
Open a "Charge It" Account

Town and Country Shopping Centre, Douglas St. and Saanich

Spy Activity Grows Among Civil Servants

By GERARD McNEIL

OTTAWA (CP — The average Canadian public servant probably can't imagine foreign powers being interested in him or his work, despite plenty of evidence to the contrary.

The royal commission on security, in its report made public this year, said the risk of espionage and subversion in the current period of East-West relations is higher than ever, despite somewhat reduced friction.

As the commission was formed in 1966, Mounties were closing in on Bower Featherstone, $6,000-a-year employee at the energy, mines and resources department—who could be considered the most average of public employees.

Featherstone was sent to prison in 1967 for 30 months for obtaining copies of two confidential marine charts that could have been of use to Soviet submarines.

The charts showed the location of shipwrecks off the coast of Newfoundland.

NEVER GOT CHANCE

Featherstone never got a chance to turn them over to the Russians. RCMP security men, who had been watching him, moved in too fast.

The court was told at his trial that the father of four had been offered a chance to make money as a Russian courier.

The Featherstone case resulted in the expulsion from Canada of two Russians. The summary departure of at least eight others since 1956 has marked other attempts at subversion.

Mr. Justice Dalton C. Wells, after a judicial inquiry into the George Victor Spencer case, said requirements for anti-espionage work in Canada are "more widespread and urgent than one would normally at first believe possible."

Spencer, a Vancouver postal clerk, first met Soviet agents in 1960 and for three years turned over information which Mr. Justice Wells said "laid the foundation for the establishment of an intlligence 'net' in British Columbia."

TWO MORE EXPELLED

Spencer informed the agents of security arrangements in the post office, supplied information on some farms located close to the United States border, and gathered photos of Vancouver, pipeline maps, names of reliable former members of the Communist party, biographical data from cemetery headstones, and data on the operation of ethnic organizations.

Two Soviet diplomats were expelled in the Spencer case. Spencer was fired and his pension rights withdrawn but the government said there wasn't enough evidence to prosecute. Spencer subsequently died.

Prosecution in security cases is rare. The Official Secrets Act of 1939, written in the glare of war, isn't an easy statute to apply in peacetime.

In a recent case in Montreal, a judge dismissed a charge laid under it, saying the act was contrary to the Bill of Rights.

Security men prefer to stay out of court anyway—witness CIA handling of the Green Berets assassination case in Vietnam. The emphasis in Canada is on prevention rather than punishment.

FIRST SINCE 1945

The Featherstone case was unusual in that it marked the first conviction under the Official Secrets Act since Igor Gouzenko's 1945 defection from the Soviet embassy launched about 20 espionage trials and a dozen convictions.

Wartime officers, government employees, academics, scientists and one member of Parliament—Fred Rose, Labor-Progressive MP for Montreal Cartier—were brought to

Emphasis Placed On Prevention, Not Prosecution

court by the Gouzenko revelations to a 1946 royal commission.

One major effect of the Gouzenko affair was the withdrawal of ambassadors by Canada and the Soviet Union for about eight years. When diplomatic relations were re-established on a normal basis, so were attempts at subversion.

In 1956, Soviet embassy official G. F. Popov was expelled for trying to obtain information about new aircraft. The person he approached told the RCMP.

In 1958, Stanislas Michno of the Polish embassy was booted out of Canada for trying to make intelligence contacts.

An unnamed Soviet military attache was ousted in 1959 for the same reason, as was a Czech in 1960.

Lt.-Col. A. F. Loginov cultivated a civil servant for months, only to be trapped by RCMP in 1961 when receiving fake documents he thought contained secret data.

SOME GET AWAY

Vasily Tarasov, a reporter on Parliament Hill for the Soviet newspaper Izvestia, was caught in a police plant by a civil servant in 1964.

What about the ones that got away? Agents turn up all over the world using fake Canadian passports. The passport data comes from the kind of detail Spencer got from old city photos and cemetery headstones.

Most worrisome is the possibility that a high-level agent exists within the Canadian system, such as Kim Philby, the top British intelligence man who turned out to be a Communist. Philby fled to Moscow as the net closed in.

The RCMP security and intelligence directorate, known as S and I, draws most of its counter-espionage agents from the ranks after careful observation. The word from Communist agents who have defected to the West is that the RCMP hasn't been penetrated.

This integrity may have been the key to government rejection of the royal commission's proposal that a civilian security service be formed to replace the RCMP's S and I. A top RCMP officer says this would be "absolutely lethal" and open the way to foreign infiltration.

DIPLOMAT APPOINTED

However, the government has appointed diplomat John Kennett Starnes as director-general of S and I effective Jan. 1.

Mr. Starnes has been Canadian ambassador to West Germany and Egypt. He was a military intelligence officer during the Second World War and later ran the external affairs department's security and intelligence liaison division.

"It's just like any other job—a difficult, painstaking matter of piecing things together," Mr. Starnes says of counter-espionage.

"It isn't that sexy."

Two Given Awards

A promising 13-year-old pianist and a scholar-athlete have been chosen as $250 scholarship winners by Victoria city council's finance committee.

Wendy Stofer, of 1677 Christmas St. will be awarded the McPherson Scholarship. She was chosen by the Music Scholarship Audition Committee of the Victoria Conservatory of Music.

David Broadlands, who received 91.5 per cent in June departmental examinations at Mount Douglas Senior Secondary School will receive the Andy Hebenton Scholarship.

DRUG ABUSE GROWS IN S. AFRICA

PRETORIA (Reuters) — The South African government is investigating a widespread increase in drug-taking among white teen-agers.

Drug-taking is not new in South Africa, where thousands of Africans smoke marijuana as part of normal life. But, in the last year, social and medical authorities have warned of a marked increase in drug abuses by all sections of society, particularly by white teen-agers.

Most authorities agree the country is comparatively free of the menace of hard drugs such as heroin, cocaine and morphine. It is the amphetamine type, and marijuana, which is catching on rapidly with pleasure-loving young whites and led to the appointment of a government committee of inquiry.

The committee will probe the types of drugs being used, who is using them, their effect and preventive and control measures.

One mystery social and medical workers hope the inquiry will clear up is exactly where the drugs—apart from home-grown marijuana—are coming from.

A sociology professor making his own study suggested the supply has shot up dramatically because of the vastly increased number of ships calling at Durban, the country's biggest port, since the Suez canal closed two years ago.

So big is the marijuana business that there have been cases of gangs using combine harvesters to garner their profitable crop.

MEN'S GREAT SPECIALS IN SPORT JACKETS

Irish and Scottish twists and Saxonys. Reg. to $65. Now Only $49.50

SLACKS — In all wools and Terylene and wool. Largest selection in Victoria. $12.95 to $29.50

NEW FROM BRITAIN! Crimplene SPORT JACKETS AND SLACKS — Fabric fully washable and retains shape. Slacks $26.95 Jackets $55.00

SUITS—Sizes to fit all figures. Priced low. Including fine English worsteds with 2-pants. FOR ONLY ... $89.95

JOHN McMASTER'S Men's and Ladies' Clothing

We Fit Everyone . . . Small, Tall or Large

1012 FORT ST. — EASY PARKING — PHONE 384-4712

BRANCH STORE — 616 FORT ST.

3rd Anniversary Sale MEN'S SHOES

Broken Lines

RITCHIE AND GALE LOAFERS

Black and Brown, 7 to 11; also 12-13 D Widths. 10.95

Jarman and Ritchie OXFORDS

In Black and Brown. Sizes 6 to 12 and 13. D-EE Widths 15.95

YOUNG MEN'S SCHOOL SHOES

Large assortment of sizes

½ Price 7.95 and 9.95

PLUS MANY MORE ANNIVERSARY SPECIALS

Village Shoes

2238 Oak Bay Ave. IN THE OAK BAY VILLAGE

There are very few things left for the men in this world.

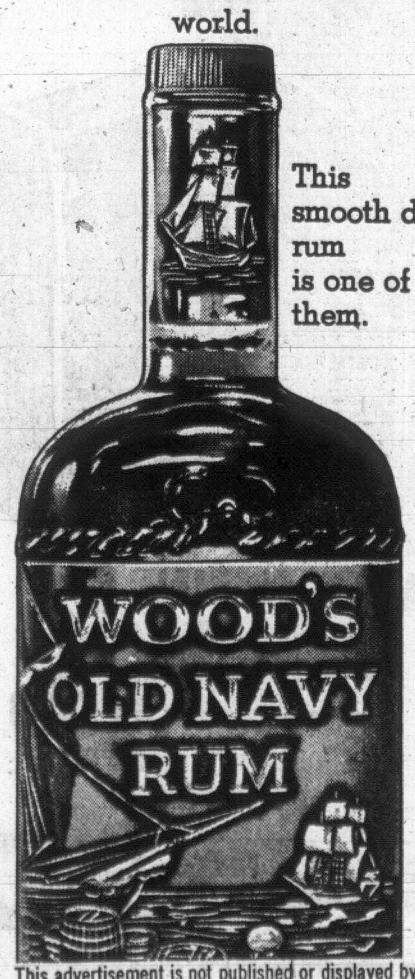

This smooth dark rum is one of them.

This advertisement is not published or displayed by the Liquor Control Board or the Government of British Columbia.

Local Menthol Smoker wins $500

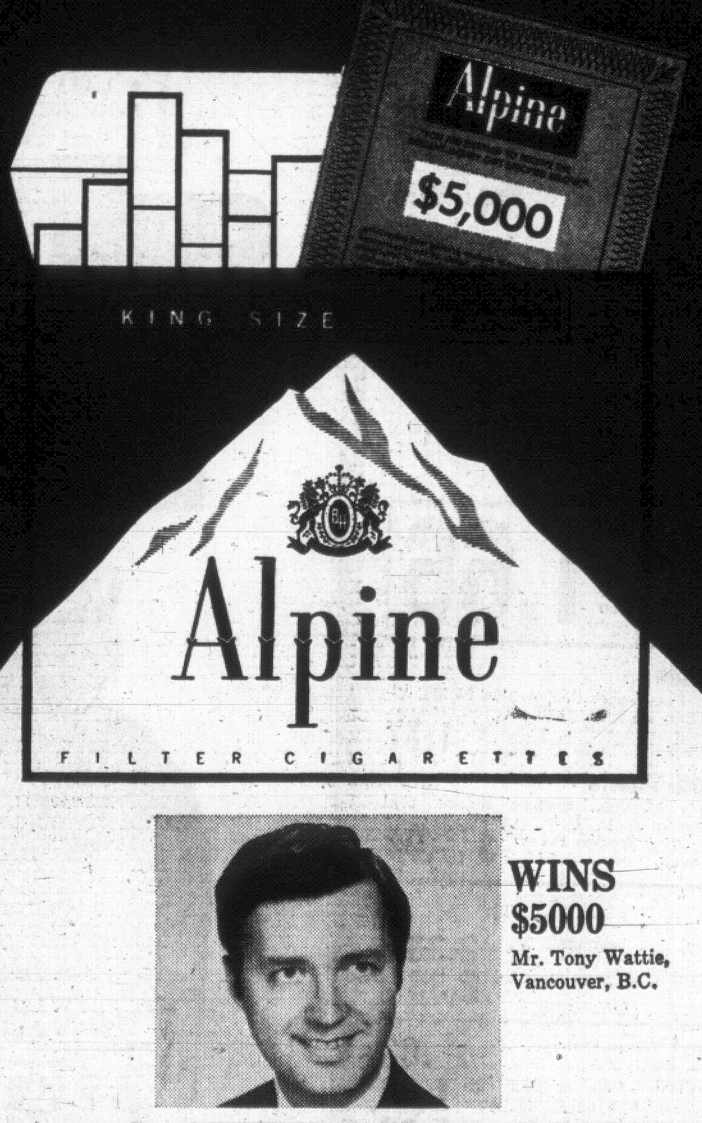

Alpine

FILTER CIGARETTES

WINS $5000

Mr. Tony Wattie, Vancouver, B.C.

Now Menthol smokers across Canada are finding Instant-Money Certificates worth $5,000 and $500 in packs of Alpine. Try Alpine with the clean mountain menthol taste . . . Canada's first and only Instant-Money Menthol. You could find $5,000 in your very next pack.

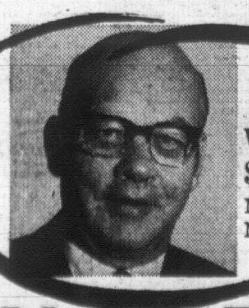

WINS $500

Mr. Harold Cartier, North Victoria, B.C.

WINS $500

Miss J. Chapman, Burnaby, B.C.

WINS $500

Mrs. H. Marshall, South Slocane, B.C.

Alpine. The Instant-Money Menthol

Pollution End, Goal of Society

Some 100 persons met Wednesday at the University of Victoria to form a steering committee here for the Society for Pollution and Environmental Control (SPEC).

Similar groups have already formed at Kamloops, Powell River and Smithers, taking their cue from the parent organization which was formed last January in Vancouver.

David Swanson, spokesman for the Victoria group and a fourth-year Uvic sociology student, said the group's first objective will be to identify major pollution problems in the capital region.

He said membership was representative of a cross-section of the population.

Mrs. Shirley Swift, a Coquitlam real estate saleswoman, told how the Vancouver group was formed. She said as a result of an open-line radio show, interested citizens decided to act to solve local pollution problems.

PROJECTS

Since the beginning of the year, SPEC has undertaken a number of projects: measurement of noise, coliform count on Vancouver beaches, representations to various municipalities asking that DDT no longer be used, and investigation of industrial pollution.

Through the news media and speaking engagements in schools SPEC attempts to inform the public on various pollution practices.

Mrs. Swift said so far the group has been financed through membership fees, but will attempt to get grants from municipal and provincial governments.

One of its future aims is establishment of a technical information centre to serve the public.

"The problem here is that we get so many calls from people who want information," she said.

Other SPEC objectives include:

- *Liaison with anti-pollution* groups in Canada and the United States;
- Purchase of equipment for sampling air and water and for noise analysis;
- A campaign to bring practical specialists such as architects, engineers, doctors, sociologists, economists, geographers and lawyers into the core of SPEC.

Labor To Support Tenants

The recently-formed Victoria Tenants Association will get support from the Victoria Labor Council, which Wednesday decided to send a delegate to the group's next meeting Tuesday in South Park School.

Council secretary Larry Ryan, who sat in on the organizational meeting, was appointed to attend.

Vice-president John Schibli said he felt labor should be deeply involved in the association, not only for the sake of many who are unable to speak for themselves and are the implied victims of high rents, poor accommodation or lack of it, "but for our own interests as well."

He said that in a matter of a few years most people will be renters, with only the wealthy able to own their own homes.

The subject drew some debate, including opposition from transit driver's delegate Ashley O'Connell, who said he and his wife had been landlords for 10 years.

He said he had been forced to raise rents because of cost of maintaining property, including high taxes and a business licence, though he recognized that some tenants are unable to cope with current rents.

ABDUCTION SUSPECT REMANDED

VANCOUVER (CP) — Douglas Patrick Shaben, 42, of North Vancouver, was remanded in custody Thursday for a week on four charges in the abduction last weekend of two 11-year-old girls.

No bail was sought. Shaben is charged with confining Phyllis Cohen and Kathleen Matheson against their will and holding them for ransom.

Crimes of Violence Record a Decrease

Break-ins and shoplifting incidents may be increasing in Victoria but crimes of violence occur less frequently than three years ago, says Mayor Hugh Stephen.

Stephen, chairman of the police commission, said in the last three years there have only been one or two major crimes of violence.

"Before this crimes of violence were on the increase in Victoria," he said.

"There's no doubt incidents of petty theft and break-ins have increased."

Stephen was commenting at a committee meeting at which Ald. Robert Baird pointed out that break-ins in his area of the city had increased by 15 per cent from 1968.

Stephen said the statistics could be meaningless. He said recently police arrested a young man who admitted to breaking into 60 apartments. "One case like this upsets the statistics," he said.

Fly-by-Night Firms Target

Management and labor in the construction industry have joined forces in an attempt to eliminate fly-by-night contractors working in the Greater Victoria area.

The Amalgamated Construction Association, in conjunction with the Victoria Building Trades Council, is requesting Victoria city council to amend its trades licence bylaw as it applies to contractors, to make it mandatory to post a fidelity bond before a licence is issued.

Discussions between the industry and a special council committee have been in progress for some weeks.

The industry is asking council to amend its bylaw to ban the issuance of building trades licences until the applicant has posted with the city a $2,500 fidelity bond from an approved surety company.

Ed Phillips, executive director of the Victoria branch of ACA, said that management and labor were in full agreement that by making bonding mandatory the general public would receive greater protection.

"The whole purpose of the fidelity bond is to protect the citizens of Victoria from the hazards of unethical business practices," Phillips said.

The construction industry has suggested that bonds should be held for not less than six months after the licensee ceases to hold a trades licence.

Phillips said no bond would be required in the city if the contractor could prove that he had already posted a similar bond in another municipality.

"Neither do we feel a bond essential if a man or company has performed ethically in the city for five years prior to January 1, 1969," Phillips added.

"We are not concerned here with ethical operators. What labor and management are anxious to do is stamp out the unethical operator who each year takes a great toll among our citizens, usually the elderly.

"If they have to post a bond—and that isn't difficult if the man or firm is reputable—we think fly-by-night contractors will quickly disappear from the Victoria scene."

The move has been endorsed by the Better Business Bureau.

ACA has presented a proposed draft of the bylaw amendments to the city for further study.

Crack Spy Ring

SEOUL (AP) — A North Korean spy ring operating in Seoul was smashed and all its 19 members arrested, the South Korean Central Intelligence Agency announced today. Their arrests brought to 38 the number of North Korean espionage agents and South Korean collaborators captured in the last month, the CIA said.

DR. PEARKES Arena 3100 TILLICUM 388-6664
ICE SKATING
TONIGHT, 7-10 p.m.
SATURDAY
FAMILY SKATING
10:30 a.m. - 12:00 noon
PUBLIC — 1:30 - 3:00 p.m.
PUBLIC—7:00 - 10:00 p.m.

SPECIAL
FRI.-SAT.-SUN.
3 PIECES
Jessie Jewell
CHICKEN AND CHIPS
$1.00
Reg. $1.35
Mello-Spot
Drive-In, Gorge Road
(Opp. B.C. Forest Products)

DANCING SATURDAYS
Cabaret Style in the Spacious SEAVIEW ROOM
(The Island's Finest Maple Floor)
Entertain your friends and out-of-town visitors for an evening of fun at friendly McMorrans, overlooking the shores of Cordova Bay.
FEATURING
CY DIBNAH
Outstanding Saxophone-Clarinet Artist
Instrumentalists: 8:45 to 9:30
Dancing — 9:30 - 12:30
Table Reservation: 658-5234
McMorran's Cordova Bay Ltd.

SING-A-LONG DANCE DINE
FRI. AND SAT. EVENINGS
(A Full Course Meal or a Snack)
with
Lann Copeland
Fresh From TEXAS
on the
PIANO - ORGAN
COLONIAL INN
"A JAMES BAY LANDMARK FOR OVER HALF A CENTURY"
270 Government Street
Reservations: 384-7151
"In the Parliament Buildings Area"

DOMAN'S
COMPLETE BUILDING SUPPLY CENTRE
ANNUAL STOREWIDE
CLEARANCE
SALE STARTS FRIDAY 'TIL 9 P.M. — ALL DAY SATURDAY
PERSONAL SHOPPING ONLY — QUANTITIES LIMITED!

PAINT SUPPLIES

Mooretone Latex—Save $2.05. Reg. $7.45. Quality Interior Latex by Benjamin Moore. Clearance, gallon $5.40

Mooretone Satin Enamel — Save $2.45. Reg. $8.90. Semi-gloss Interior Enamel. Clearance, gallon $6.45

Mooretone House Paint—Save $2.35. Reg. $8.45. Exterior latex or oil. Clearance, gallon $6.10

Olympic Stain—Save $2.46. Reg. $10.45. Exterior stain, good color selection. Clearance, gallon $7.99

Rez Stain—Save 60c. Reg. $3.10. Interior or Exterior Stain. Clearance, quart $2.50

Turpentine—Save 45c. Reg. $3.35. Clearance, gallon $2.90

Utilac Spray Enamel—Save 20c. Reg. $1.70. Clearance $1.50

Flecto Varathane — Save $2.00. Reg. $14.95. Satin or Gloss finish. Clearance, gallon $12.95

Roller Kits—Save 46c. Reg. $1.45. Roller, sleeve and tray. Clearance, each 99¢

BUILDERS' HARDWARE

Stanley Hammer—Save 54c. Reg. $2.79. Wooden handle. Model No. C311½. Clearance, each $2.25

Disston Level — Save 76c. Reg. $3.75. 9" length. All metal. Clearance, each $2.99

Bernzite Torch—Save $1.04. Reg. $7.49. Clearance, each $6.45

Wooden Mitre Box—Save 46c. Reg. $1.45. Clearance, each 99¢

Spar Pac Hardware—All Stocks Clearance 15% OFF

3" Stanley Butt Hinges — Save 11c. Reg. 70c. Bronze color. With screws. Clearance, pair 59¢

3½" Stanley Butt Hinges — Save 12c. Reg. 75c. Bronze color, with screws. Clearance, pair 63¢

Amerock Cabinet Hardware—Save 20%. All types of pulls, knobs, hinges and catches. Clearance, 20% OFF Retail Prices

Weiser Passage Set — Save 49c. Reg. $3.99. Clearance, each $3.50

Caulking Compound — Save 10c. Reg. 49c. Grey or white. Clearance, tube 39¢

Birch Table Legs — Save $2.00 or More. 10", 12", 14", 16" with fittings. Clearance, Set of 4 99¢

GLUES AND FILLERS

Contact Cement — Save 56c. Reg. $2.55. Quality contact by Weldwood. Clearance, quart $1.99

Contact Cement — Save $1.10. Reg. $8.60. Quality contact by Weldwood. Clearance, gallon $7.50

Polyfilla — Save 15c. Reg. $1.49. Clearance, 4-lb. package $1.34

Presto-Set Glue — Save 40c. Reg. $2.75. Clearance, 32-oz. $2.35

Presto-Set Glue — Save 25c. Reg. $1.89. White glue by Weldwood. Clearance, 16-oz. $1.64

ROOFING AND PAPER

Tar Paper — Save 40c. Reg. $3.10. Covers 400 sq. ft. to roll. Clearance, roll $2.70

45-lb. Rolled Roofing — Save 45c. Reg. $4.40. Roll covers 108 sq. ft. Clearance, per roll $3.95

90-lb. Rolled Roofing — Save 95c. Reg. $7.45. 108 sq. ft. per roll. Colors red, green and black. Clearance, per roll $6.50

15-lb. Saturated Felt — Save 75c. Reg. $4.90. Roll covers 432 sq. ft. Clearance, per roll $4.15

Polyethelene Film—Save 26c Reg. $1.25. 2 mil, 6' wide, covers 100 sq. ft. Clearance, roll 99¢

INSULATION

Fiberglas 2½" Thick — Save $1.16. Reg. $7.15. 15" wide, covers 100 sq. ft. Clearance, roll $5.99

Fiberglas 3½" Thick — Save $1.20. Reg. $7.35. 15" wide, covers 70 sq. ft. Clearance, roll $6.15

Microlite ½" Thick — Save 2c per foot, reg. 12c. 24" wide, for wrapping pipes, etc. Clearance, per lineal foot 10¢

GOLD NUGGET LOOSE FILL INSULATION
- CUTS FUEL BILLS
- ODORLESS
- FIREPROOF
- EASY TO INSTALL

10-lb. BAG 99¢

SKIL SAW 6½"
SKIL MODEL NO. 534.
Regular $49.95.
SALE 31.88

GYPROC WALL BOARD
⅜" x 4' x 8'
$2.39

PEEL AND STICK VINYL TILES
1/16" x 12" x 12"
- A NEW FLOOR IN MINUTES
- EASY TO APPLY
- NO GLUE OR CEMENT NEEDED
- JUST PEEL AND STICK

REGULAR 33c EACH
SALE .. 29¢

SIDINGS

Redwood — Save 9c lin. ft. Reg. 29c. ⅝"x10" clear face. Clearance, lineal foot 20¢

Cedar Bevel — Save 4c lin. ft. Reg. 11c. ¾"x10" smooth face suburban. Clearance, lineal foot 7¢

Cedar Forest — Save 5c lin. ft. Reg. 15c. 1½"x10" rough face suburban. Clearance, lineal foot 10¢

Cedar Ranch Panel — Save 7c lin. ft. Reg. 18c. 1"x8" suburban. Clearance, lineal foot 11¢

Cedar V-Joint—Save 5c lin. ft. Reg. 22c. ½"x6" clear KD. Clearance, lineal foot 17¢

Cedar Ranch Panel — Save 6c lin. ft. Reg. 18c. 1"x6" quality grade. 6' and 7' lengths. Clearance, lineal foot 12¢

SHELVING

1x6 Spruce — Save 5c ft. Reg. 20c. Clearance, lineal foot 15¢

1x8 Spruce — Save 6c ft. Reg. 26c. Clearance, lineal foot 20¢

1x10 Spruce — Save 7c ft. Reg. 32c. Clearance, lineal foot 25¢

1x12 Spruce — Save 13c ft. Reg. 43c. Clearance, lineal foot 30¢

Ribbon Mahogany Panels — Save $1.00. Reg. $4.99. 1" thick, approx. 11" wide and 96" long. Clearance $3.99

GUTTER AND ACCESSORIES

Galvanized Gutter — Save 35c. Reg. $2.55. Heavy duty, 10' long. Clearance, each $2.20

3x4 Wood Gutter — Save 8c ft. Reg. 53c. Treated with woodlife. Clearance, foot 45¢

4x4 Wood Gutter — Save 15c ft. Reg. 77c. Treated with woodlife. Clearance, foot 62¢

Plastic Gutter — Save 45c. Reg. $2.95. 12' lengths. Clearance, each $2.55

Elbows — Save 6c. Reg. 35c. Galvanized 2". Clearance 29¢

Downpipe — Save 35c. Reg. $1.85. Galvanized, 2"x10'. Clearance $1.50

FLOOR COVERINGS

Calypso Vinyl Flooring — Save 50c. Reg. $2.95 sq. yd. 6' wide, 5 colors. Clearance, sq. yd. $2.45

Cushion Floor Vinyl — Save 50c. Reg. $3.49 sq. yd. 6' wide. Clearance, sq. yd. $2.99

Comfort Floor Vinyl — Save 60c. Reg. $4.49 sq. yd. 6' wide. Clearance, sq. yd. $3.89

Armstrong Tuftone Tile — Save 3c each. Reg. 25c. 12x12x1/16. Clearance 22¢

Ozite Valaire Carpet — Save $1.00. Reg. $5.95. 12' wide. Clearance, sq. yd. $4.95

Ozite Town and Terrace Carpet—Save $1.45. Reg. $6.95. 12' wide, indoor-outdoor. Clearance, sq. yd. $5.50

Out and About Plush Carpet — Save $2.00. Reg. $8.95. 12' wide, 1 color only. Clearance, sq. yd. $6.95

Shadow Crest Carpet — Save $2.00. Reg. $10.95. 12' wide, by Celanese. Clearance, sq. yd. $8.95

Trilan Carpet — Save $2.00. Reg. $6.95. 12' wide, beige only. Clearance, sq. yd. $4.95

Westway Carpet—Save $1.00. Reg. $7.95. 12' wide, with high-density foam back. Clearance, sq. yd. $6.95

Indoor-Outdoor Embossed — Save $2.00. Reg. $8.95. 12' wide, pebble design. Clearance, sq. yd. $6.95

DECORATOR PANELS

Panelaire Filagree — Save 56c. Reg. $5.55. Sizes 24"x48" or 16"x72". Clearance, each $4.99

Panelaire Filagree — Save 90c. Reg. $8.35. Sizes 24"x72". Clearance, each $7.45

K-Lux Plastic — Save 66c. Reg. $4.65. Size 24"x48". Clearance, each $3.99

K-Lux Plastic — Save 96c. Reg. $6.95. Size 24"x72". Clearance, each $5.99

EXOTIC WALL PANELS

Sandy Coast Walnut — Save $2.05. Reg. $17.00. ¼" thick, 4'x8' V-groove pre-finished weldwood. Clearance, each $14.95

Colonial Ash — Save $1.07. Reg. $9.95. 3/16" thick, 4'x8' V-groove, pre-finished. Clearance, each $8.88

Manor Chesswood — Save $2.00. Reg. $9.95. ¼" thick, 4'x8' V-groove, pre-finished. Clearance, each $7.95

Teak Supreme — Save $1.45. Reg. $12.95. 3/16" thick, 4'x8' V-groove, pre-finished. Clearance, each $11.50

Teak Rustic — Save $1.07. Reg. $9.95. 4 mm. thick, 4'x8' V-groove, pre-finished. Clearance, each $8.88

Weldwood Tiama — Save $1.75. Reg. $13.95. ¼" thick, 4'x8' Pre-finished, V-grooved. Clearance, each $12.20

Brazos — Save $2.00. Reg. $9.95. ¼" thick, 4'x8' V-grooved, pre-finished. Clearance, each $7.95

Weldwood Hickory — Save $2.15. Reg. $17.65. ¼" thick, 4'x8' V-grooved, pre-finished. Clearance, each $15.50

Rosewood Supreme — Save $1.45. Reg. $12.95. 3/16" thick, 4'x8' pre-finished, V-grooved. Clearance, each $11.50

Rosewood Rustic — Save $1.07. Reg. $9.95. 4 mm. thick, 4'x8' V-grooved, pre-finished. Clearance, each $8.88

Golden Ash — Save $1.07. Reg. $9.95. 3/16" thick, 4'x8' V-grooved. Clearance, each $8.88

Weldwood Algonquin Birch—Save $1.26. Reg. $11.25. 5/32" thick V-grooved, pre-finished. Clearance, each $9.99

Walnut Vinyl Finish — Save $2.00. Reg. $7.95. 4 mm. thick, 4'x8', vinyl finish, V-grooved. Clearance, each $5.95

Teak Vinyl Finish — Save $2.00. Reg. $7.95. 4 mm. thick, 4'x8', vinyl finish, V-grooved. Clearance, each $5.95

MAHOGANY WALL PANELS

Colortoned Mahogany — Save 36c. Reg. $4.25. 4 mm. thick, 4'x8', pre-finished, V-grooved in ashtone, spicetone and walnut toned. Clearance, each $3.89

Mahogany — Save 50c. Reg. $2.69. 4 mm. thick, unfinished, V-grooved, 4'x7'. Clearance, each $2.19

Mahogany — Save 50c. Reg. $3.19. 4 mm. thick, 4'x8', unfinished, V-grooved. Clearance, each $2.69

Mahogany Prefinished — Save 40c. Reg. $3.89. 4 mm. thick, 4'x8', pre-finished, V-grooved. Clearance, each $3.49

MISC. PLYWOOD

Aspenite — Save 76c. Reg. $3.75. ¼" thick, 4'x8', exterior or interior. Clearance, each $2.99

Mark 7 Reject — Save $2.45. Reg. $6.95. ⅜" thick, 4'x8' exterior primed plywood. Clearance, each $4.50

Hardboard No. 1 — ⅛"x4'x8'. Clearance $1.69

Hardboard No. 1 — ¼"x4'x8'. Clearance $2.99

CABINET MAKER PLYWOOD

Golden Ash—⅛"x4'x8'. Save $1.00. Reg. $7.65. Clearance $6.65

Golden Ash—¼"x4'x8'. Save $1.51. Reg. $9.50. Clearance $7.99

Golden Ash — ¾"x4'x8'. Lumber core. Save $6.10. Reg. $28.30. Clearance $22.20

Teak — 4 mm. 4'x8'. Save 96c. Reg. $9.95. Clearance $8.99

Teak — 2 sides. ¾"x4'x8'. Save $4.00. Reg. $29.95. Clearance $25.95

Mahogany Rotary — ⅛"x4'x8'. Save 50c. Reg. $3.90. Clearance $3.40

Mahogany Rotary — ¼"x4'x8'. Save 80c. Reg. $7.30. Clearance $6.50

Mahogany Rotary — ¾"x4'x8'. Lumber core. Save $2.00. Reg. $17.95. Clearance $15.95

Walnut — 4 mm. 4'x8'. Save 96c. Reg. $9.95. Clearance $8.99

Walnut — 4 mm. 4'x8'. Save $6.00. Reg. $33.95. Clearance $27.95

Ribbon Mahogany — ⅛"x4'x8'. Save 45c. Reg. $6.40. Clearance $5.95

Ribbon Mahogany — ¼"x4'x8'. Save 99c. Reg. $8.49. Clearance $7.50

Ribbon Mahogany — ¾"x4'x8'. Save $4.00. Reg. $21.50. Clearance $17.50

Knotty Pine—¼"x4'x8'. Save $1.50. Reg. $16.80. Clearance $15.30

Birch—⅛"x4'x8'. Save $1.21. Reg. $11.20. Clearance $9.99

Birch—¼"x4'x8'. Save $1.50. Reg. $12.10. Clearance $10.60

Birch—¾"x4'x8'. Save $5.00. Reg. $23.50. Clearance $18.50

DOMAN'S
280 BAY STREET, VICTORIA
"JUST WEST OF POINT ELLICE BRIDGE ON BAY STREET"
386-2151
STORE HOURS: 8 a.m. to 5:30 p.m. Daily Friday, 8 a.m. to 9 p.m.
386-2151

DO-IT-YOURSELF SEMINAR --- OFFERED FREE AT DOMAN'S

Thinking of building a recreation room or extra bedroom in the basement? Learn how to do it at DOMAN'S FREE SEMINAR, to be held on Wednesday, October 29th, at 8 p.m. Registration must be in before Friday, October 24th, 1969. To register simply fill out following form and mail or bring it in to the store. Address your registration to:

DOMAN'S BUILDING SUPPLY CENTRE,
280 BAY ST.,
VICTORIA, B.C.

DOMAN'S DO-IT-YOURSELF SEMINAR REGISTRATION

NAME .....
ADDRESS .....
CITY .....
PHONE NUMBER .....

TV Distribution By Microwave Issue at Hearing

By KEVIN DOYLE

VANCOUVER (CP) — Most Canadian television viewers are expected to be profoundly affected by the decisions that follow the intensive three-day public hearings here of the Canadian Radio-Television Commission.

The hearings, which ended Thursday night, dealt mainly with the import of U.S. television programs by microwave for distribution by cable and the need to permit multiple ownership within the CTV network.

A directive on the use of microwave is expected soon from the regulatory body.

If microwave is permitted, and most broadcasters expect it will be, it would mean that areas far from the international border would be able to receive U.S. programs over a microwave network connected to a cable system.

It would also mean improved signal reception in centres on the fringes of areas that can be served by existing cable arrangements.

MEET OPPOSITION

But the commission was confronted with opposition from broadcasters and station owners in areas not served by cable. They argued that unlimited U.S. competition would drive them out of business.

The CRTC expressed priority for Canadian broadcasting—providing a second Canadian service to as many areas as possible—should be assured before microwave is permitted.

Supporters argue that the use of microwave would make better TV reception possible everywhere and benefit all Canadians as a result.

The arguments emerged during a series of applications for a licence to operate a cable system using microwave in the Kamloops area of B.C.

The decisions on these are expected to set the precedent for future development.

On the issue of ownership in CTV, Baton Broadcasting Ltd., owners of CFTO-TV Toronto, and Bushnell Communications Ltd., owners of CJOH-TV in Ottawa, asked the commission to overthrow a 1966 ruling by its predecessor, the Board of Broadcast Governors.

The BBG regulations states that no one person or company can own shares in more than one of the network's 12 affiliated stations.

CJOH wants permission to buy the broadcasting interests of Canadian Marconi Ltd., including CFCF-TV in Montreal, another CTV affiliate.

Both stations argued that larger interests would enable them to carry out a more intensive production schedule and greatly improve the service.

A possible compromise solution covering the microwave question and the CRTC's desire for a second Canadian service was offered Thursday.

British Columbia Television Broadcasting System Ltd., operators of CHAN-TV in Vancouver and CHEK-TV in Victoria, applied for a licence to set up four re-broadcasting stations in four areas of the B.C. interior using microwave.

If there were no other complications, the proposal would allow both a limited use of microwave and fulfillment of the commission's desire for second service.

the RED LION INN
FINE DINING AND DANCING
RESERVATIONS 385-3366
NO COVER CHARGE WITH DINNER

Bevan Gore-Langton
Appearing Nightly TUES. TO SAT.
COFFEE HOUSE
MAYFAIR SHOPPING CENTRE

EUROPEAN DANCE
Sponsored by The Italian Club
SKYLIGHTERS ORCHESTRA at CLUB TANGO
SATURDAY — 9 P.M.

DANCE
HOURIGAN SOCCER CLUB
TONIGHT!
CLUB TANGO—9 O'CLOCK
Band: Blue Danube
$2.00 per person

SEE
Over 100 Life-Size Josephine Tussaud Wax Figures of Famous People at the
ROYAL LONDON WAX MUSEUM
WINTER SCHEDULE NOW IN EFFECT
Open Daily 9 a.m. to 5:30 p.m.
Sundays 12 noon to 5:30 p.m.
In the Crystal Garden Swimming Pool Building, across from the back entrance of the Empress Hotel.
388-4461

CRYSTAL GARDEN
PUBLIC SWIMMING
SATURDAY
2:00 - 4:45—Public
7:30 - 9:30—Public

GEM Theatre Sidney
DEBORAH KERR DAVID NIVEN
in FIELDER COOK'S Adult Entertainment
Prudence and the Pill
Tonight 7:45
Color by De Luxe

NOW APPEARING IN
THE NEW EMPRESS ROOM

Effervescent
Anita De Palma
International Singing Star and Actress
TWO SHOWS NIGHTLY 9:00 and 11:00
Dancing from 8:00 to The Brothers Forbes
Reservations 384-8111

ESQUIMALT SPORTS CENTRE
ICE SKATING
STARTS SATURDAY
OCT. 25
SATURDAYS
10:30 to 12:00 p.m.—Tiny Tots
1:30 to 3:30 p.m.—Public
8:15 to 10:00 p.m.—Public
SUNDAYS
1:45 to 3:45 p.m.—Public
8:15 to 10:00 p.m.—Public
YOU ARE INVITED

REGINALD STONE says:
Jack Malmsten, famed organst on staff of THOMAS ORGAN COMPANY, will be appearing in the store tonight at 5, 7 and 8 p.m.
Tomorrow, Saturday, October 18th, he will be appearing at 1, 3 and 4 p.m. Come in and enjoy an informal demonstration of the THOMAS ORGAN by Jack Malmsten from a tour of Europe, South Africa, Australia and the Far East.
REGINALD STONE ORGAN STUDIO
Off Pandora at 1517 Quadra 383-0239
Park Alongside "Devoted to Organ Music"

"Battle of Britain"
A Harry Saltzman Production
COLOR BY Technicolor® FILMED IN Panavision® United Artists
ODEON 780 YATES ST. 383-0513
Starts Monday

Victoria's Finest Entertainment!
TODAY
Zeppelins. Bombs. Bordellos. Burials. You name it. We have it.
COLOR

Starring
OLIVER REED
DIANA RIGG
TELLY SAVALAS
CURT JURGENS
BERYL REID
EVENINGS AT 7:10, 9:15
Complete Shows at 7:00, 9:05
SATURDAY Continuous from 1:10
WEDNESDAY Matinee 2 p.m.
REGULAR PRICES
Golden Age: 50c Matinees
"THE ASSASSINATION BUREAU"
INQUIRIES GRAVELY SOLICITED
HAIDA 808 YATES ST. 382-4278

Victoria Theatre Guild
Presents
OUT OF THE CROCODILE
A Phantastical Comedy
By Giles Cooper
OCTOBER 18 through OCTOBER 25
LANGHAM COURT THEATRE
8:15 p.m.
Box Office—Eaton's, 382-7141. 2 for 1 Night, Mon., Oct. 20
Season Tickets Now $8.50 for 5 Plays
Adults, $2.00 Students, $1.00

the Cellar

Sirloin Steaks
Schnitzel
Bratwurst
Chicken
Entertainment
THURS., FRI., SAT.
Cam Hartley
Olive Mills, Piano
Tina Anderson, Vocalist
Reservations 382-1714
1061 Fort St.

"DAZZLING! Once you see it, you'll never again picture 'Romeo & Juliet' quite the way you did before!" —LIFE
PARAMOUNT PICTURES presents A BHE FILM The FRANCO ZEFFIRELLI Production of ROMEO & JULIET
No ordinary love story....
EVENINGS 6:50 and 9:10
SAT. MAT. 1:30
TECHNICOLOR® / A PARAMOUNT PICTURE
EVENINGS: ADULTS $1.50, STUDENTS $1.25, CHILDREN 75c, G.A. MEMBERS $1.00
OAK BAY 2184 OAK BAY AVE. 383-2943
MATINEES: ADULTS $1.25, STUDENTS $1.00, CHILDREN 50c, G.A. MEMBERS 50c

BEST PICTURE OF THE YEAR!
WINNER 6 ACADEMY AWARDS!
COLUMBIA PICTURES presents the ROMULUS PRODUCTION of LIONEL BART'S OLIVER!
FINAL WEEK!
This Is Your Final Opportunity to See This Thoroughly Delightful and Entertaining Film!
Performances Nightly at 8:30
FOX CINEMA QUADRA AT HILLSIDE - 382-3370
Box Office Open Daily Noon - 9 p.m.
Reserved Seats Available for All Performances

Victoria Symphony Orchestra
LASZLO GATI, Music Director and Conductor
Symphony '70
Only 300 tickets left
to hear the great Polish pianist
MALCUZYNSKI
Royal Theatre
Oct. 19th, 3 p.m. Oct. 20th, 8:30 p.m.
GET YOURS BEFORE IT'S TOO LATE!
PROGRAM:
Beethoven: Egmont—Overture
Morel: Esquisse
Liszt: Piano Concerto No. 2, A major
Debussy: Nocturnes (Nuages et Fetes)
Stravinsky: The Firebird (excerpts)
BOX OFFICE AT EATON'S
Tickets: $4.50, $4, $3.50, $2.50

DUSTIN HOFFMAN
JON VOIGHT
"MIDNIGHT COWBOY"
5th WEEK!
Feature: 1:00, 3:00, 5:00, 7:05, 9:10
Last Show 9 p.m.
COLOR BY DE LUXE
CAPITOL 805 YATES 384-6811

From the author of "The Guns of Navarone" and "Where Eagles Dare"!
"Ice Station Zebra"
Rock Hudson · Ernest Borgnine
Patrick McGoohan · Jim Brown
Super Panavision® Metrocolor
SHOWING TODAY ONLY!
Feature at 1:10, 3:40, 6:15, 9 p.m.
LAST COMP. SHOW 8:50
ROYAL 805 BROUGHTON ST. 383-9711

ego interiors
1028 FORT—NEAR COOK
10% OFF SALE
SPECIAL DISCOUNT REDUCTIONS ON ALL DISPLAY STOCK
exclusively imported furniture, lamps, fabrics, tableware, gift items, art objects and home accessories, etc. . . .
Chargex Plan Available
ego interiors
Manager: J. Egoyan

"'EASY RIDER' IS TERRIBLY POWERFUL! IT GIVES ME CHILLS!" —RICHARD GOLDSTEIN, N.Y. TIMES
"AN HISTORIC MOVIE!" —RICHARD SCHICKEL, LIFE
"AN ELOQUENT FILM." —ROLAND GELATT, SATURDAY REVIEW
"THE REAL THING!" —PENELOPE GILLIATT, THE NEW YORKER
"I COULDN'T SHAKE WHAT I'D SEEN." —REX REED, HOLIDAY MAGAZINE
"THE IMPACT IS DEVASTATING!" —JUDITH CRIST, NEW YORK MAGAZINE
"EXTRAORDINARY ACHIEVEMENT!" —NEW REPUBLIC
"PROVOCATIVE AND AFFECTING." —THE WALL STREET JOURNAL
"ONE OF THE MOST POWERFUL I'VE EVER SEEN." —HOWARD SMITH, VILLAGE VOICE
"HAUNTINGLY BEAUTIFUL." —PAGEANT MAGAZINE
"GO.SQUIRM!" —LOOK MAGAZINE
"WILL KNOCK YOU OUT OF YOUR SEAT!" —ABC-TV
"BRILLIANT!" —THE VILLAGER
"STUNNING!" —CBS RADIO
"BRILLIANT!" —WASHINGTON POST
"A VIBRANT, BRUTAL VISUAL ESSAY." —PLAYBOY
"ASTONISHINGLY PERFECT!" —ARCHER WINSTEN, NEW YORK POST
"PERFECTION!" —GANNETT NEWSPAPERS
"BEAUTIFUL AND HORRIFYING." —PARENTS MAGAZINE
"REMARKABLE!" —SEVENTEEN
"A MAJOR MOVIE, A RAKEHELL FILM!" —TIME
"AN ELOQUENT, IMPORTANT MOVIE!" —JOSEPH MORGENSTERN, NEWSWEEK
"ROUSING, RHYTHMIC, SPLENDID!" —ANDREW SARRIS, VILLAGE VOICE

PANDO COMPANY in association with RAYBERT PRODUCTIONS presents
easy RIDER starring PETER FONDA · DENNIS HOPPER · JACK NICHOLSON
Written by PETER FONDA, DENNIS HOPPER, TERRY SOUTHERN
Directed by DENNIS HOPPER
Produced by PETER FONDA
Associate Producer WILLIAM HAYWARD
Executive Producer BERT SCHNEIDER
COLOR
ADULT ENTERTAINMENT
EVENINGS: 7:00 and 9:00 o'clock
836 YATES ST. Coronet 383-6414

HURRY . . . LAST 2 DAYS!
WALT DISNEY productions' Rascal . . . the masked bandit
TECHNICOLOR® ©1969 Walt Disney Productions
EXTRA . . . DISNEY'S "HANG YOUR HAT ON THE WIND" in Color at 1:40, 4:00, 6:15, 8:35
CHILDREN 75c ALL DAY
ODEON 383-0513
TODAY DOORS 1:30
RASCAL 2:30, 4:50, 7:10, 9:30
NOTE . . . EARLY SHOW SATURDAY Doors Open 11:45 a.m.

THE ODDBALL HEROES TOOK THE CASTLE . . .
THEIR ONE-EYED MAJOR TOOK ITS MISTRESS . . .
AND THEN THEY TOOK ON THE WORLD!
Burt Lancaster
Castle Keep
From the outspoken novel where soldiers talk like soldiers. And fight like hell!
Patrick O'Neal Jean-Pierre Aumont Peter Falk
SCOTT WILSON · TONY BILL · ASTRID HEEREN · AL FREEMAN, JR. · JAMES PATTERSON · BRUCE DERN and
Screenplay by DANIEL TARADASH and DAVID RAYFIEL · Based upon the novel by WILLIAM EASTLAKE · Associate Producer EDWARD L. RUBIN · Directed by SYDNEY POLLACK · Produced by MARTIN RANSOHOFF and JOHN CALLEY
STARTS TODAY!
TILLICUM Drive-In
3170 Tillicum, 382-7531
EXTRA AT DRIVE-IN
Lee Van Cleef in "THE BIG GUN-DOWN"
STARTS TOMORROW!
ROYAL 805 BROUGHTON ST. 383-9711
FEATURE STARTS AT 1:05, 3:05, 5:05, 7:05, 9:15
LAST COMP. SHOW 8:50

Electronic Art Boggles Mind

Spats. Spats and Hmmmnnn and fizzle.

Those are noises. Used to be modern art just sat there or hung there. But the Intermedia show at the Art Gallery of Greater Victoria is filled with pieces that hummed, crackled, blinked, winked, dribbled and burst into smoky flames for the 238 persons who attended the show's opening Wednesday night.

The show runs, during regular gallery hours, until Nov. 9.

It was produced by the Vancouver Intermedia group specially for the Victoria exhibition and its spectators found themselves either curious, excited, skeptical or completely bewildered by this "art of the electronic age."

One of the sculptures, or whatever, was not exhibited at the opening. Gary Lee Nova plans to photograph 16 identical cubic foot blocks of ice as they melt then run the film rapidly so the ice seems to vanish.

Electronic art fans will just have to wait to see modern art disappear.

Birth Unexpected

PRINCE RUPERT (CP) — A baby was born in a washroom of the Savoy Hotel here Thursday while the father rushed around looking for someone to call an ambulance. Mother and daughter later were reported "doing fine" in hospital. Names were withheld.

Wins Book Prize

BARCELONA (AP)—Raymon J. Sender, 69, a noted Spanish writer who has lived in the United States for 30 years, won Spain's $15,715 Planeta Prize Wednesday night for his novel entitled Ignacio Morel's Life. Sender is a professor of Spanish at the University of California at Los Angeles.

Thetis Lake Trip

The intermediate section of the junior branch of the Victoria Natural History Society will meet Saturday at 1:30 p.m. at Douglas and Hillside for a field trip to Thetis Lake.

MING'S KITCHEN
Victoria's Original Chinese Food — Home Delivery
384-4323
809 YATES STREET

DINING WITH A DIFFERENCE
Gay Nineties Spare Rib House
WHERE KEN PEAKER AND SHEILA PLAY NIGHTLY
LULU-BELLE — WORLD-FAMOUS SPARE RIBS
825 Burdett—CHERRY BANK HOTEL—385-5380

MEMORIAL ARENA
SATURDAY
FAMILY SKATING
10:30 - 12 NOON

Birmingham Bicycle Club
OPEN
Every Thurs., Fri., and Sat. Night
Victoria's Authentic English Sing-Along
Featuring Barry Grimshaw and Clare Wynters singing the old favorites.
Entrance—Front Door
Old Forge
Strathcona Hotel
383-9913

OAK BAY BEACH HOTEL
Dinner
Served Daily, 5:30 to 9 p.m., in the
Tudor Dining Lounge
Luncheon, 12 noon to 2:30
For Reservations, Wedding Receptions and Banquets, call
383-1137
1175 BEACH DRIVE

WORLD FAMOUS OAK BAY MARINA RESTAURANT
★ OCEAN FRESH SEAFOODS
★ STEAKS
★ PRIME RIBS
DINE AND DANCE TO THE MUSIC OF
REESE VINK
Guest Appearance on Accordion
RESERVATIONS — PHONE 386-7557

bastion theatre
FINAL PERFORMANCE
Tomorrow — 2 p.m.
"SINBAD"
(Musical comedy-adventure)
McPherson Playhouse
All Seats $1.00
To arrange for Free Ice Cream for Birthday Parties attending the show, phone Bastion: 382-4112.

Dine Downtown at the
Family Restaurant
Enjoy satisfying, inexpensive "dining-out" often at SCOTT'S!
Open 24 Hours Every Day for Your Dining Pleasure
SCOTT'S RESTAURANT
650 YATES, at DOUGLAS

CABARET - CABARET
IT'S NEW!
NOW OPEN TUES. thru SAT.
DINNER from 6 p.m.
DANCING to the melodious strains of THE MAURI STERN COMBO
THE Net Loft RESTAURANT
Reservations Please: 388-5551
640 MONTREAL ST.

14th LANTERN FESTIVAL
Victoria Chinatown Lions Club
Sat. Oct. 18, 1969
1 - 5:30 7 - 10 P.M.
CENTRAL JUNIOR HIGH SCHOOL
Chinese Pageant . . .
Mysteries of the Orient
Door Prizes—Value over $250.00
ADMISSION 50c
Chow Mein — Tea — Bazaar
AUCTION — FORTUNE TELLING
Proceeds Lions Charities

STARTING MONDAY, OCTOBER 20
"Elizabeth & Maurice"
AT THE ORGAN NIGHTLY
Featured in the
"FOUNTAIN ROOM"
McPherson Seafood and Steakhouse
OPEN DAILY EXCEPT SUNDAY
No Cover Charge
2 Centennial Square 388-4741

DINGLE HOUSE
"For Your Dining Pleasure"
Featuring Prime Ribs of Beef and a Varied a La Carte Menu.
Open Daily, 5-10 p.m.
CLOSED MONDAYS
Reservations After 3 p.m.
PHONE 382-8721
141 Gorge Road East

BARBARY BANJO
FEATURING
EXCELLENT DINING
6 'til 10 p.m.
AND FOR YOUR
DANCING and SING-A-LONG PLEASURE
"The BASTION SQUARE Basement Symphony"
FROM 9:30 NITELY
FAMILY NIGHT
SUNDAYS, 5:30 - 8:30
See Our Weekend Ad
Phone 388-6239
SUPPER CLUB
DRESS INFORMAL
31 Bastion Square

IT'S NEW . . .
. . . IT'S FUN
"SATURDAY DANCE PARTY"
Upper Lounge, Elks Hall, 722 Cormorant St.
Limit 60 couples for pleasant dancing.
3.50 per couple
No Reservations
No Membership Required
DANCE TO
The Kentones
Eleanor and Bert Kent with Hugh Gray
Mood Music from 8:30 p.m.
Dancing from 9:30 p.m.
Enquiries 592-1369 or 592-6330

INTERMEDIA
See it! Hear it! Touch it! Light-and-sound boxes, electronic tubes that let you make your own music, water sculpture and other constructions that marry the wizardry of modern science to the magic of the artist's creativity.
ART FOR THE ELECTRONIC AGE
AT
THE ART GALLERY OF GREATER VICTORIA
1040 MOSS STREET
UNTIL NOVEMBER 2

Champion Dutch Fried Chicken
TRY IT ENJOY IT IT'S GOOD!
2405 Douglas Street Phone 382-0911
TAKE IT EASY MOM!
Don't fuss with cooking or washing dirty dishes—Just serve the family a delicious Champion Chicken Dinner.
★ FAMILY DINNERS
12 Pieces Dutch Fried Chicken, 6 Butter Rolls, 1 Pint Coleslaw, Large Box French Fries, Large Fruit Pie or 2 Pints Soft Ice Cream 5.25
★ 14 Pieces Dutch Fried Chicken, 6 Rolls, Large Box French Fries 5.00
★ 17 Pieces Dutch Fried Chicken, 6 Rolls 5.00
★ INDIVIDUAL DINNERS
★ Pieces Dutch Fried Chicken, French Fries, Coleslaw, Butter Roll; Tart, Beverage 1.45
★ BAKERY SPECIALS
FREEZER BREAD Sliced or Unsliced ..... 15 loaves 2.99
★ 2 DOZEN ASSORTED COOKIES ..... 55¢
FREE—ANOTHER DOZEN WITH ABOVE ORDER
This Offer Good Until Thurs., Oct. 23
MINTEN'S DRIVE IN BAKERY
"When It Is Fresher, It's Not Baked Yet"
2405 DOUGLAS STREET PHONE 383-3043

MEMORIAL ARENA
MEMORIAL ARENA
SKATING FRI nite 8PM

WE PAMPER PEOPLE
7 Days a Week in the Exotic Persian Room
BRING THE FAMILY FOR SUNDAY DINNER
Buffet of the Century, Fridays from 6 to 9 p.m. Featuring the Century Combo Friday and Saturday night.
CENTURY INN
383-1151 We Park Your Car Free!

ANNOUNCEMENT
TO BETTER SERVE OUR CUSTOMERS
Moore Whittington Lumber
WILL BE OPEN FOR BUSINESS
"ALL DAY" SATURDAY
COMMENCING IMMEDIATELY
Watch Our Next Weeks Ad. for the Door Prize Winners from Our Annual Fall Sale
MOORE WHITTINGTON LUMBER LTD.
VICTORIA'S LEADING BUILDING SUPPLY DEALER
MW
Parking Free in Our Convenient, Off-Street Parking Lot
PHONE 386-1331
Off Bay—Just West of Government Street
2614 BRIDGE STREET

FREE
THREE 9 OZ. GOLDEN LANTERN TUMBLERS
By LIBBY (While the supply lasts)
WITH A FILLUP OF GAS TO ANNOUNCE CHANGE OF MANAGEMENT
TEXACO
at
GOVERNMENT TEXACO SERVICE
1725 GOVERNMENT AT HERALD
(1 Block West of The BAY)
● FRIDAY, OCT. 17 – SATURDAY, OCT. 18 ●

Lawyers' Role In Jail Escape Hit by Official

By PIERRE VENIOT

MONTREAL (CP) — Police Director Jean-Paul Gilbert of Montreal criticized Thursday what he said was the involvement of one and possibly two lawyers in the dramatic escape of nine Bordeaux Jail prisoners earlier in the day.

Barely containing his anger, Mr. Gilbert fired off a salvo at the lawyers after the prisoners escaped from an unescorted van.

By midnight Thursday, a police dragnet had captured five of the nine, among 34 being taken in the van to a courthouse in downtown Montreal.

Police described all the escapees as "very dangerous."

Mr. Gilbert, red-faced at a news conference, told reporters the break was engineered by outside elements and possibly "with the assistance" of the lawyers

There was no need, he said, for five of the nine to be headed toward Sessions Court.

He quoted reliable sources as informing him that one of the lawyers had obtained a warrant for the court appearance of the five at a preliminary hearing for a man charged with attempt for a man charged with attempt-

No Special Precautions Taken

concerned with any case in the court," but "they were asked . . . to be present in court."

Mr. Gilbert said lawyers have been questioned, but not detailed, in connection with the escape.

He declined further comment on the lawyers, but said he could not understand why four prisoners in particular would be of any use at a court hearing.

He did not elaborate on the fifth person involved.

Mr. Gilbert was also critical of the lack of any escort for the windowless Bordeaux van, which had two guards armed and two unarmed.

"Police are asking themselves why no special precautions were taken to prevent the escape."

It was just "a coincidence" that a police vehicle was several cars behind the van, which was stopped at a red light when the escape began about 9 a.m. at the corner of Barre and Sauve streets in north-end Montreal.

Justice Minister Remi Paul of Quebec said the guards were "negligent, to say the least" to have allowed the escape by prisoners who had been examined naked at the jail before boarding the van.

Police Conducting Investigation

He said an investigation was in the hands of Quebec provincial police and Maurice Gauthier, director of Quebec prisons. Bordeaux is under the jurisdiction of Quebec

Andre Bonami, 37, one of the prisoners, had a revolver with him and fired "in the direction" of the driver and his fellow guard, set off from the prisoners by a grille.

The nine—with Bonami then taking a revolver from an armed guard—then scattered, some stealing four cars, in an outburst of shooting with police.

While the nine escaped, the rest of their companions remained in the van which continued to the courthouse on downtown Notre Dame Street.

The list of escapees read like a Who's Who in holdups and included Richard Blass, 24, who has survived at least four underworld attempts to murder him, with the most notable the time he was shot and stuffed into a car trunk at Montreal International Airport.

By 6 p.m. Thursday, police—hundreds patrolled Montreal Island in the search—captured Blass, Michel Marion, 29, Denis Thouin, 31, Michel Kelly, 20, and Michel Bergeron, 18.

That left still free, Bonami, Rene Ferland, 25, Roger Marceau, 36, and Gilles Gingras, 23.

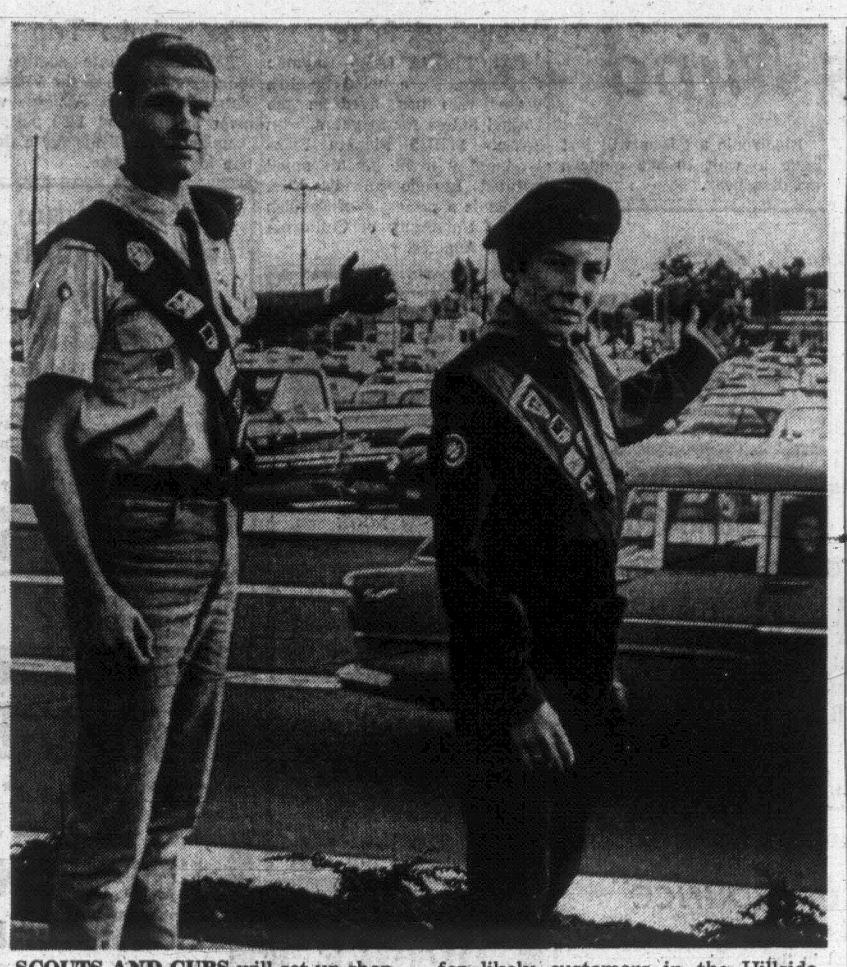

SCOUTS AND CUBS will set up shop at more than 30 Victoria gas stations Saturday for a mammoth car wash in aid of the United Appeal. Looking for likely customers in the Hillside shopping area are Venturer Bruce Wilson and Scout Mark Clayards of 5th Camosun group.

Activist Catholic Priest Given Six-Month Sentence

MILWAUKEE, Wis. (UPI) —County Judge F. Ryan Duffy today ordered the parole of the Rev. James. E. Groppi revoked and sentenced him to six months in the house of correction.

Duffy said theat the controversial priest, in his role as a leader of disruptive welfare demonstrations at Madison, had violated a probation imposed nearly two years ago.

He said Groppi would have to serve the six-month sentence originally set down less six days credit for the time spent in the county jail the past week.

Duffy said even by the most liberal standards, Groppi's conduct at Madison had "not been proper."

An attorney for the priest asked for a stay of the sentence pending a decision of the U.S. Supreme Court but Duffy refused.

Duffy held a hearing on the matter Thursday and ordered the militant Roman Catholic priest held in county jail overnight pending his decision.

A few of Groppi's followers demonstrated briefly with a march to the safety building, where Duffy's court is located, Thursday night and about a dozen were found in a hall near the courtroom early today.

They had apparently entered the building and were staging a sitin.

Meanwhile, in Madison, Gov. Warren P. Knowles ordered the remaining 300 National Guardsmen called up during the capitol demonstrations released from active duty.

Films, Puppets

Maurice Eastwick, secretary of the Scripture Union of Canada, will meet young people, expecially five to 12-year-olds, at the Quadra Bible Chapel, Tolmie and Jacson at 6:30 p.m. Monday, Oct. 20, through Friday, Oct. 24.

Eastwick's presentation includes puppets, film strips and bible stories.

NIXON NAMES BURNS TO POST

Reserve Board Head Set

WASHINGTON (UPI) — President Nixon announced today the appointment of Arthur F. Burns to the Federal Reserve Board to succeed William McChesney Martin when Martin's term expires next January.

In a statement made public by the White House, Nixon praised the 62-year-old Martin's 18-year tenure as head of the FED, saying "it is difficult to think of any economic policy-maker in this country, since the time of Alexander Hamilton, whose influence has been as considerable as chairman Martin's over such an extended period of time."

In Burns, Nixon said, the FED will have "a strong and effective" new leader in the campaign for "a stable and prosperous economy."

Martin's full, 14-year term on the board runs out next Jan. 31 and he is not eligible for reappointment. He previously served out the final three years Nixon said he was announcin of an unexpired term.

Nixon said he was announcing Burns' selection now in the interest of a smooth transition.

Martin, 62, has headed the powerful FED since 1951. Burns, 65, is a former chairman of the White House Council of Economic Advisers during the Eisenhower administration and since January has been a special economic counselor to Nixon.

Burns told newsmen at Hot Springs, Va., where he was attending a meeting of high-level businessmen, that he was delighted at the appointment, acknowledging Nixon gave him the word "some time ago" that he would be named to succeed Martin.

But Burns said, "I'm not going to discuss what I'll do until I'm on the job and am actively in the process of doing it."

Burns is a long-time friend of Nixon's, and has played a key role so far in Nixon administration economic policies.

When he named Burns a special counselor, Nixon described his role in the administration as "that of a generalist, dealing with a broad province of legislative and executive actions."

The White House said Nixon shortly would nominate Burns to the FED's board of governors for a 14-year term.

After senate confirmation, the president would designate Burns as board chairman, the White House said.

The president has the power to designate a FED chairman from existing board members every four years.

The White House announcement of the Burns appointment came shortly after 9 a.m., PDT and a few minutes after Sen. William Proxmire, D-Wis., a ranking member of the senate banking committee, broke the news on Capitol Hill.

SEAGRAM'S V.O.

Neat. Rocks. Water. Mix.
V.O. comes through smoothly every time.

This advertisement is not published or displayed by the Liquor Control Board or by the Government of the province of British Columbia

Canada to Withdraw From Control Group

NEW DELHI Reuters — Canada is planning to withdraw its staff from the International Control Commissions in Cambodia and Laos but will not withdraw entirely from the commissions, and Indian government spokesman said today.

India is chairman of the commissions, set up to supervise the Geneva agreements on the Indochina war. Canada and Poland are the other members.

The spokesman told reporters: "Canada has played an important and useful role and we think it will be unfortunate if they withdraw."

He told a questioner the Canadians had said they were withdrawing their staff from Vientiane and Phnom Penh to curb expenditure, but representatives in Saigon, South Vietnam would cover the Laotian and Cambodian commissions as well

the Bay

Save Saturday...

MEN'S ZIP-OUT LINED RAINCOATS

Sale 35.99 each

Have fashion combined with day-in-day-out comfort . . . choose a handsome new 65% Fortrel, 35% cotton raincoat, coloured beige, navy or olive. Note the new fashion length, the split raglan shoulder, concealed closing for the trimmer look with an easy fit. Yours with a zip-in pile lining for colder days ahead. Sized to suit you 36-46 Regular, 38-42 Short, 38 to 44 Tall, and Scotchgard protected to be stain and soil resistant, keep you dry. Reg. $45. Be ready for any weather and buy this zip-out raincoat at the Bay.

Men's clothing, main floor

USE YOUR BAY ACCOUNT CARD

the Bay

RECORD SALE
NEW RELEASES

Stereo 3.99 each

Don Ho: TV Show
Dean Martin: I Take a Lot of Pride in What I Am
Laurindo Almeida: Classical Current
Aretha Franklin: Aretha's Gold

Stereo 3.99 each

Kenny Rogers and the First Edition
The Vogues: Memories
Arlo Guthri: Running Down the Road
Jethro Tull: Stand Up

The BAY, records, main floor

Dial 385-1311 and order your favourites by phone from 8:30 a.m.

CUBBON on COOK

Look at these outstanding bargains!

WHITE ALUMINUM DOORS
Combination Storm and Screen. Reg. $46.95.
Sale $36.95

WEATHERSTRIP
Metal and Vinyl Weatherstrip, 17 ft. 1.89
Metal and Rubber Weatherstrip, 17 ft. 2.98
White Metal and Vinyl Weatherstrip, 17 ft. 3.29
Rubber and Metal Weatherstrip, 3 ft. 2.95
Door Sweeps, 3 ft. 1.49

DOWNPIPE
2" Galv. 10-foot. Each 1.49
2" Galv. 10-ft. (10 pcs.) 12.49
2" Galv. Elbows. Each 35¢
2" Galv. Nipples. Each 35¢

No. 1 White Ceiling Tile
64 sq. ft. per carton
12x12 - 16x16
12x14
All One Low Price
Reg. 10.95 7.95

ROLL ROOFING
45-lb. 2-ply. 108 sq. ft. 3.59
55-lb. 3-ply. 108 sq. ft. 4.59
90-lb. green, black, red 5.99

PING PONG TABLES
Tops 2-pcs. 54x60 $9.95
Legs 5/4 plywood $10.95
BOTH FOR 19.95

SPRUCE SHELVING
KILN DRIED
1 x 6, Lin. Ft. 15¢
1 x 8 Lin. Ft. 20¢
1 x 10, Lin. Ft. 25¢
1 x 12 Lin. Ft. 35¢

FLOOR TILE 12 x 12 Vinyl Asbestos
Reg. 28c. SALE, Each 19¢
9 x 9 LINO TILE
Reg. 14c. SALE, Each 10¢

P.V. HARDBOARD
Reject
1/8" x 4 x 8 1.39
1/8 x 4 x 8 Prem 1.89

LUMBER SHORTS

	6-FOOT.	8-FOOT		6-FOOT.	8-FOOT
1x1—12 pcs.	1.35	1.95	2x2—6 pcs.	1.62	2.70
1x2—12 pcs.	1.80	3.84	2x3 Each	.33	.64
1x3—6 pcs.	1.08	2.16	2x4 Each	.44	.86
1x4—6 pcs.	1.38	2.52	2x6 Each	.66	1.23
1x6—4 pcs.	1.32	2.32	2x8 Each	.88	1.64
1x8—4 pcs.	1.76	3.20	2x10 Each	1.20	2.13
1x12—4 pcs.	2.64	5.12	2x12 Each	1.44	2.56

NOTE: The above grade is No. 3 Fir and Hemlock as available on 6-ft. and No. 3 Hemlock on 8-ft.

LEAKY BASEMENT
Call CUBBON ON COOK
384-8181

ECONOMY LUMBER VALUES
25 pcs. 2x4—6' Economy 5.95
25 pcs. 2x4—8' Economy 6.95
25 pcs. 2x4—10' Economy 9.95
25 pcs. 2x4—12' Economy 11.95
25 pcs. 2x3—6' Cedar 7.95
25 pcs. 2x4—6' Cedar 10.95

Planning to Remodel . . .
Building a Fence, Rumpus Room, Carport, Sunroom? Call "Cubbon on Cook," Our Salesman Will Give You a FREE ESTIMATE.

ASPENITE
Exterior or interior, 4x8. EACH 3.45
Gyproc 4x8x3/8. EACH 2.49

MAHOGANY PLYWOOD
Pre-finished prices slashed. 4x8 Vee grooved. EACH 3.49

MAHOGANY PLYWOOD
Pre-finished sand tone, 4x8 Vee'd. Best buy in town. EACH 3.79

ROSEWOOD PLYWOOD
Pre-finished, Vee'd. 4x8. Reg. 13.95. SALE EACH 11.95

WALNUT PLYWOOD
Pre-finished, Vee'd. Reg. 13.95. 4x8. SALE EACH 11.95

Teak Plywood
4x8. Pre-finished. EACH 11.95

AVOCADO SEN
4 x 8 plywood, pre-finished. A real bargain at 9.95

• Charge Accounts
• Easy Budget Terms

CUBBON
LUMBER AND BUILDING SUPPLIES
1720 Cook Street Phone 384-8181

4x8x3/4 PLYWOOD
For Cabinet Doors

	Reg.	SALE
Sen	28.95	16.95
Tiama	19.95	15.95
Walnut	28.95	24.95

Local News
Women's Pages

Victoria Daily Times

Second Section
Pages 23-42

VICTORIA, B.C., FRIDAY, OCTOBER 17, 1969 —PAGE 23

Tune In To The Inner Harbor

STEWART
. . . shares his 'fever'

By JOHN DRISCOLL

It could have been a production by the San Fransisco Chamber of Commerce.

While about 150 businessmen—contractors, realtors, financiers—milled about sipping refreshments the music in the background exhorted those going to San Fransisco to be sure to wear flowers in their hair.

Slides of San Fransisco were automatically being projected on a small screen and posters of that city stared down from the walls.

On tables were mounds of booklets with advice on eating, sightseeing and taking pictures in San Fransisco.

But it was Victoria city council making the presentation Thursday and it wasn't designed to sell San Fransisco to local contractors and developers.

The presentation at the McPherson Playhouse was designed to convince people to pump $30 million in the redevelopment of Victoria's Inner Harbor area.

The San Fransisco theme was an illustration of what can be done.

"We're trying to stimulate a little interest outside city hall in a very precious area of our city," explained Ald. Ian Stewart.

Stewart, along with city planning director Geoffrey Greenhalgh, visited San Francisco in April and came back armed with photographs and a belief that the redevelopment there can be applied to Victoria.

"We want to transfer this redevelopment fever to you," said Stewart.

The Inner Harbour or Wart Street renewal scheme involves 55 acres designed to open up the waterfront area to the public and integrate residential, commercial and industrial uses.

"In San Francisco we saw a community that recognized its historic background and had pride in its place, enough to work to create something beautiful."

Stewart said it was up to the contractors, financiers and property owners to involve themselves in the venture.

"I think we can do what they did in San Fransisco. City hall can supply the leadership but it's up to you."

Stewart said the only financial involvement by the city would be the purchase of Ocean Cement Ltd. which will have to be relocated if the project is to succeed.

Greehalgh showed slides of San Fransisco redevelopment and contrasted them with some pictures of the current development in Victoria's Inner Harbor.

Those who attended the meeting were asked to pay $1 to join the Victoria Civic Development Society. The society was formed for the purpose of chartering a plane to San Fransisco in April.

Stewart said today more than 110 people joined the society and will be asked to pay their own way down to San Fransisco.

"This is probably the first time this kind of meeting between the council and the business community has taken place," he said.

He said redevelopment commitments have already been made in the area. The full scope of the project will have tremendous impact on Victoria, he added.

"Renewal means new ideas for an area," he said. "We're running this like a campaign and a successful campaign."

37 MILLIONS TO JAM ISLANDS, OPEN AREAS

Keep 'Urban Nightmare' From Gulf Paradise

By JIM HUME

By 1981 the Gulf Islands and Vancouver Island north of Victoria will be the recreation or residential target for 37 million persons.

Ald Ian Stewart, of Victoria, chairman of the capital region planning board, told the Nanaimo Rotary Club today the combined populations of Victoria, Nanaimo, Vancouver and the states of Washington, Oregon and California would be exerting fantastic pressures on the Gulf Islands and Vancouver Island a decade from now.

"It is already well established that the affluent society, with its high salaries and portable pensions, is a nomadic society.

"At one time California, the paradise of the Pacific coast, was the place they dreamed of retiring to.

●

"But that one-time paradise has been ruined by over-development, frightening smog in its urban areas, and the recent tragedy brought about by off-shore drilling.

"In the state of Washington we already have what is basically one city stretching from Bellingham in the north to Tacoma in the south."

Stewart said the mounting population could only look to one area for privacy, insulation and environment free from the nightmares of urban living.

Stewart has long been the advocate of an over-all plan for the essential control of the Gulf Islands and Vancouver Island north of Victoria.

"Possibly I am thinking too big," he said. "But the ideal plan for the future of the Gulf Islands and Vancouver Island would be one formulated by the Canadian, Unites States and British Columbia governments who should be thinking now of developing a parks-acquisition program to provide an environment fit for our children to live in, not only in the Canadian islands but in the San Juan group as well."

●

Stewart said the provincial government could lead the way by stating immediately "we will not approve one more subdivision in the Gulf Islands until the regional plan now under design, is completed.

"Only after that will we consider any proposals, commercial or residential for the Gulf Islands."

The alderman added that it was obvious that development cannot be allowed to proceed beyond its present point without an over-all design.

"You don't turn your business over to your son after you've run it into the ground.

"Neither do you turn your community over to your son after you've ruined it."

In addition to the over-development threat, Stewart said he looked with considerable fear on the recent permission to permit an oil company to start drilling exploration in the Strait of Georgia.

"Once you permit that, I think you have gone too far," he said.

"You have permitted a commercial operation, with all its heavy ancillary industries to intrude into what should be retained as a recreational, scenic and residential area."

Stewart also warned that in addition to the obvious population increase, the Roberts Bank development would create the greatest commercial explosion ever known on the West Coast.

Health Club Man To Try Again

Health club operator Ove Witt who missed a Victoria council seat by 400 votes in 1968 will make another try in December.

The 42-year-old Witt called a press conference for this afternoon at which he was to formally announce his candidacy.

In 1968 he finished in sixth place in the aldermanic race, but only 400 votes behind fourth place finisher Harold Olafson.

A native of Denmark, Witt has operated his health club in the basement of the Strathcona Hotel for the past 11 years.

Witt is the second candidate to enter the aldermanic race. Car dealer Peter Pollen has also announced that he will be a candidate.

Clean-Up Kids Ready Saturday

Clean-minded kids are going after dirty old Colquitz Creek again Saturday.

SPACE (Students promoting a clean environment) will be there. So will SFERE (Students for environmental rescue). So will some University of Victoria types.

They all have the blessings of Saanich municipality, in particular parks administrator Bert Richman who will see to refreshments.

Saanich wants the creek banks cleared of scrub and brush.

SPACE was formed Thursday at a Victoria High School meeting. Sue Williams, a 16-year-old student there and group president, says that while the group's prime target is litter, "we're also concerned about air, water and soil pollution."

SFERE is based at Oak Bay Senior Secondary. Most of its 65 members are expected at the 9:30 a.m. to 3 p.m. session at the creek.

The area, along Interurban, was the scene of a combined rock-show, anti-pollution happening when a man named Joe Pilot led the New Left in a down-with-dirt-in-the-creek campaign during the summer.

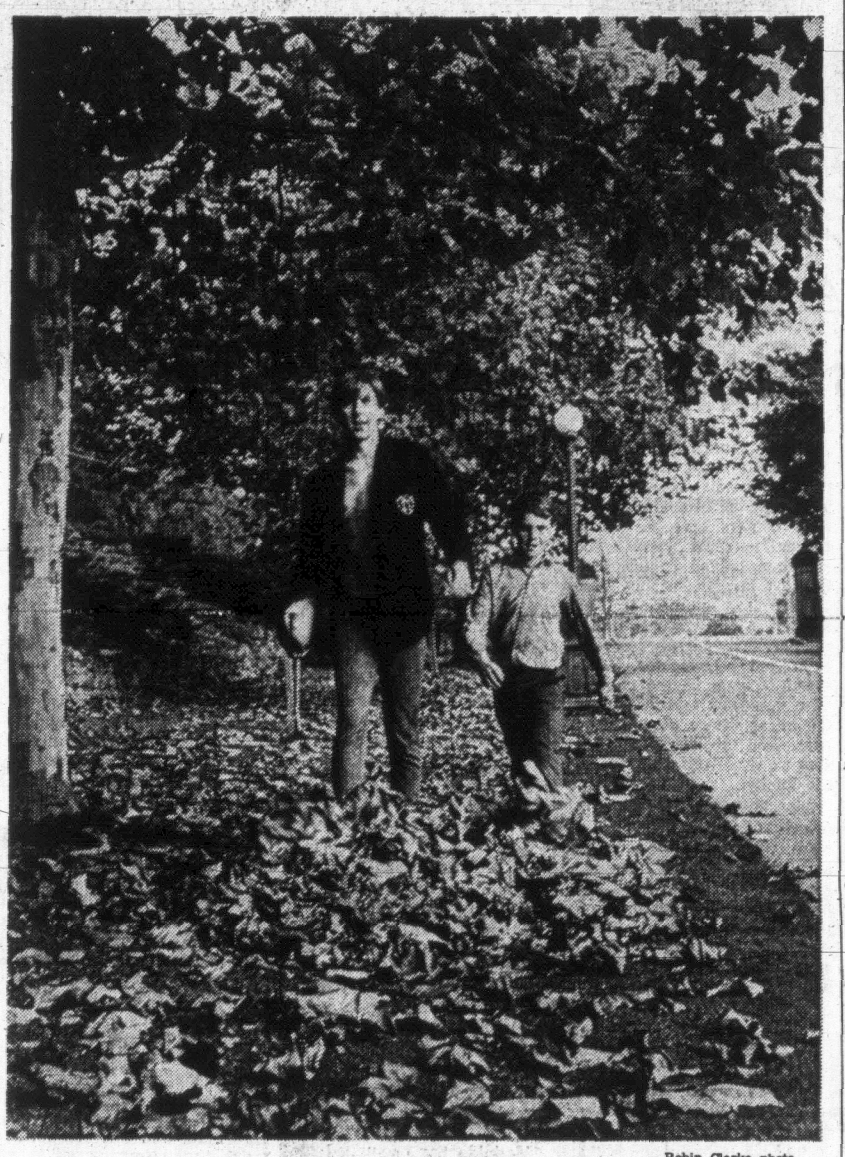

—Robin Clarke photo.

SWISHING through the fallen leaves —and probably feeling groovy— Philip Patterson and Blair Rhodes head down Beach Drive, just inside the Uplands gates, this morning during Malvern and Westerham Schools' walking tour of the Oak Bay-Victoria perimeter. About 80 boys from the Rockland Avenue school took part in the walkathon to raise money to buy a van. Others who enjoy sluffing through leaves—or raking them—are faced with splendid prospects: a sunny, cool weekend.

Low Rent Scale Set; $143 Tops

Top rent for families moving into the Rose-Blanshard urban renewal housing has been pegged at $143.70 a month.

The B.C. Housing Management Commission, which recently opened a Victoria office at 822 Cormorant, is now accepting applications from low-income families for the 184-unit project.

The first 58 units are expected to be ready for occupancy in February.

Commission regional manager E. S. Roberts explained today how the rent scale operates.

Only families with a gross income of $479 a month or less are eligible for rental accommodations.

Rents are on a sliding scale with a top rent of 30 per cent of gross income. As the family income decreases the percentage decreases on a graduated scale, to 25 per cent of income.

Exceptions to the income limit are made in cases where people whose accommodations were torn down to make way for the project, wish to move back into the renewal scheme.

About 30 of the 127 families who lived on the site have applied.

While little publicity has been given to the opening of the commission office, Roberts said the flow of applications has been steady.

No Room for Single Persons

Thus far however applications from Victoria's huge elderly population far outweigh applications from those for whom the project has been designed.

Roberts explained that there are no accommodations for single people in the development.

"We have discovered a great demand for single accommodations, especially from women living on pensions," said Roberts.

"But this project is designed for families and there are no bachelor quarters."

The development consists of 25 four-bedroom and 90 three-bedroom units in row houses and 69 one and two-bedroom units in apartment blocks.

While there are more than enough applications for the one and two-bedroom units applications for the larger units have been slower in arriving, said Roberts.

City urban renewal co-ordinator William Hooson was not surprised at the flood of applications from the elderly.

"Don't forget we have the highest percentage of population over 65 years of age in Canada," he said. "There has always been a great need for housing for the elderly in Victoria."

STUDENT HIT BY CAR

A nine-year-old girl was admitted to Resthaven Hospital today suffering from head injuries received in an accident on West Saanich Road in front of the Brentwood Tsartlip Indian school.

Injured is Laureen Daniel of Cole Bay.

Police said the girl was driven to school by Dorothy Henry of Cole Bay.

She got out of the car, stopped to let a southbound car pass, but apparently did not see a northbound car driven by Andrea Sampson of Tsartlip. She ran in front of the vehicle, police said.

Jury Pondering Negligence Case

A verdict was expected in Assize Court this afternoon in the trial of Warren Green, 19-year-old Esquimalt sailor, charged with criminally negligent driving causing the death of Verda Lynne Fawns.

Miss Fawns died in a two-car collision on the Old Island Highway, near Price Road, soon after midnight on March 3.

In his address to the jury of one woman and 11 men, defence counsel Dermod Owen-Flood said Green could be convicted on the lesser charge of dangerous driving.

The jury retired to consider its verdict at 11:20 this morning.

Green was also charged with driving a motor car while impaired by alcohol or a drug. Crown counsel E. George MacMinn said a blood test taken about an hour after the accident showed Green had an alcohol content of .17.

Ask The Times

Q. With fall here our bridge club has started up again. Some of us were wondering how bridge began to be played. Can you help?—E.P.

A. Bridge (a corruption of Biritch) is of Levantine origin, having been played in Greece in the early 1880s. The game was known in London, England, in 1886 as Biritch or Russian Whist. Auction bridge was introduced in 1904 but was swamped by the contract game, which was devised by Harold S. Vanderbilt of the United States when he was on a Caribbean trip in November, 1925.

SHIP MOVEMENTS

DEPARTMENT OF TRANSPORT

Camsell in shipyard, Douglas and Quadra in port, Estevan northbound from Lennard Island, Racer in the Bamfield patrol area, Ready at Yarrows, Vancouver on Station Papa.

NAVY

Qu'Appelle, St. Croix and Saskatchewan at sea, returning Dec. 17; Endeavour at sea, returning noon Saturday; Laymore, Mackenzie, Yukon, Columbia, Chaudiere, Rainbow, Cowichan, Miramichi, Gatineau, Porte de la Reine, Porte Quebec and Oriole in port.

BOYS CAN TALK WAY TO IDAHO

Eloquent boys from 11 to 16 years of age can talk their way to Boise, Idaho next June and maybe to a $1,000 scholarship as the result of an offer by the three Optimist service clubs in Victoria.

The service clubs are sponsoring a free public speaking course for 12 boys beginning Nov. 4 with Rev. Frederick W. Hayes of St. Alban's Anglican church instructing.

The district winner on completion of the course in May will go to the Pacific Northwest convention in Boise and if successful on to an international convention in September to try for the scholarship.

Classes will meet every Tuesday from 7:30 to 9 p.m. at Oaklands school.

City Cadets 'Most Proficient'

Victoria's Rainbow Royal Canadian Sea Cadet Corps has been judged the most proficient among Canadian corps with more than 100 members.

National headquarters of the Navy League of Canada announced Thursday that the local corps had won the award for 1969. In second place was RCSCC Mountbatten of Sudbury, Ont.

The Victoria corps also placed second for attendance, trailing RCSCC Victory of Montreal.

The year-old Navy League Wrenette Corps Lady Exeter of Guelph, Ont., was judged the most efficient wrenette corps. In second place was NLWC Jenny Wren of Calgary.

Top place for Navy League Cadet Corps was won by NLCC Chambly of Barrie, Ont. The second most proficient corps was NLCC 70 of Louisbourg, N.S.

Arthur Mayse . . .

LIKE MANY ANOTHER Canadian, I hoped that the unwarranted meddling by France in our domestic affairs would end when the Frenchman who turned the Cross of Lorraine into a double cross retired from office. But the latest affront to Ottawa by Paris makes it plain that De Galle's hatred for Canada, as distinct from Quebec, was contagious.

★

Prime Minister Trudeau, who before his election stated flatly that he would tolerate no interference from that source, has answered this latest insult to Canada by terming it an impertinence, and a disservice to Canadian unity. There's a suggestion, too, that if the French government persists in its tactics, Ottawa may have to "change or denounce" the pact under which cultural, scientific and educational exchanges are made.

But why should it be necessary to wait for a reply—which may not be forthcoming in any case—to a trespass so glaringly obvious?

The French interpretation of the pact has been made abundantly plain.

Whatever the lesser French purposes may be, the main intent is to use those 'cultural exchanges' as an umbrella under which agents provocateurs may operate in Quebec.

I think that a Canadian government which represents 10 provinces should go rather farther in its attempt to convince a trouble-making foreign power that it has no stake in Canada.

★

Meanwhile, the individual Canadian who resents French mischief-making in his country may choose to give point to his sense of outrage by refusing to buy any commodity or article that carries a 'Made in France' label.

THE DAILY TELEGRAPH, an English newspaper of Conservative cast, saw the Moratorium Day demonstrations as "America's yellow belly," and feared the spectacle of a great nation "in a delirium of treason and shame."

Those are harsh words and they show complete failure to understand the nature of the sombre occasion that sparked them.

Those who turned out in their hordes to protest their government's failure to make a full retreat from Vietnam were, in their own way, bringing a flag-draped American concept to trial.

"Our country! In her intercourse with foreign nations, may she always be in the right; but our country, right or wrong."

Stephen Decatur, an American hero, delivered that toast in the youth of a land now sorely troubled.

Perhaps the time is past for such patriot calls to blind obedience.

It would be foolish to claim that all who took part in the demonstrations were moved by honest concern for their country's welfare. But I think it safe to assume that the great majority were impelled by this motive. They felt that the United States was in the wrong, and they shared a grim determination to put her in the right.

How effective their mass protest proved, we may be some time learning. The war goes on, and those who stood out against further American participation in it are accused by the hawk-minded of giving aid and comfort to the enemy.

★

It may be, however, that they were braver than those American leaders who still hang back from an unpalatable truth.

If the United States persists in an entanglement that ever more of her people detest, she risks a major uprising at home, or even outright revolution.

It's a devil's choice—to drag on in Vietnam or to leave that country to work out its own destiny—but there's only one ultimate answer.

For what comfort it's worth against those who will see a remove from Vietnam as the end of American prestige, England once faced a hard choice of her own. Should she break off her war against American colonies who had defeated an expeditionary force, or should she send other armies to prolong an unpopular struggle?

The choice she made is history, and I hope it will be repeated.

LAST AUGUST, A VANcouver naturopath by the name of Joe Boucher returned with his brother, Tony, to a Vancouver Island West Coast he had travelled for B.C. Packers in the '30s.

Boucher sailed the coastal stretch known as 'The Graveyard of the Pacific' in those years. He made his 1968 journey on his own two feet, in a photographer's trek from Nootka to San Juan.

★

The resulting film will be shown at the McPherson Playhouse at 8 p.m. Oct. 23, 24 and 25, and I mean to see it.

Incidentally, much of what Boucher learned about the wild coast came from shipmates who were former rum-runners. No men knew it better.

Queen's Own to Drum Up Appeal's Levy on 'D' Day

Drums and bugles of the 1st Battalion, Queen's Own Rifles of Canada, will herald D (for Depart) Day for Earl Levy on Saturday.

At 11:30 a.m. in the Mayfair Shopping Centre, 30 musicians will play him farewell as firemen hoist him up a ladder to the clock tower.

Once inside the trap door Levy will remain in his sky-borne retreat until the United Red Feather-Red Cross target of $694,000 has been reached.

To make everything legal, a "judge" will pronounce sentence before the ascent.

Before being banished, Levy will be driven around town in the Junior Chamber of Commerce's "fire-truck" in a nosy farewell to ground-bound life.

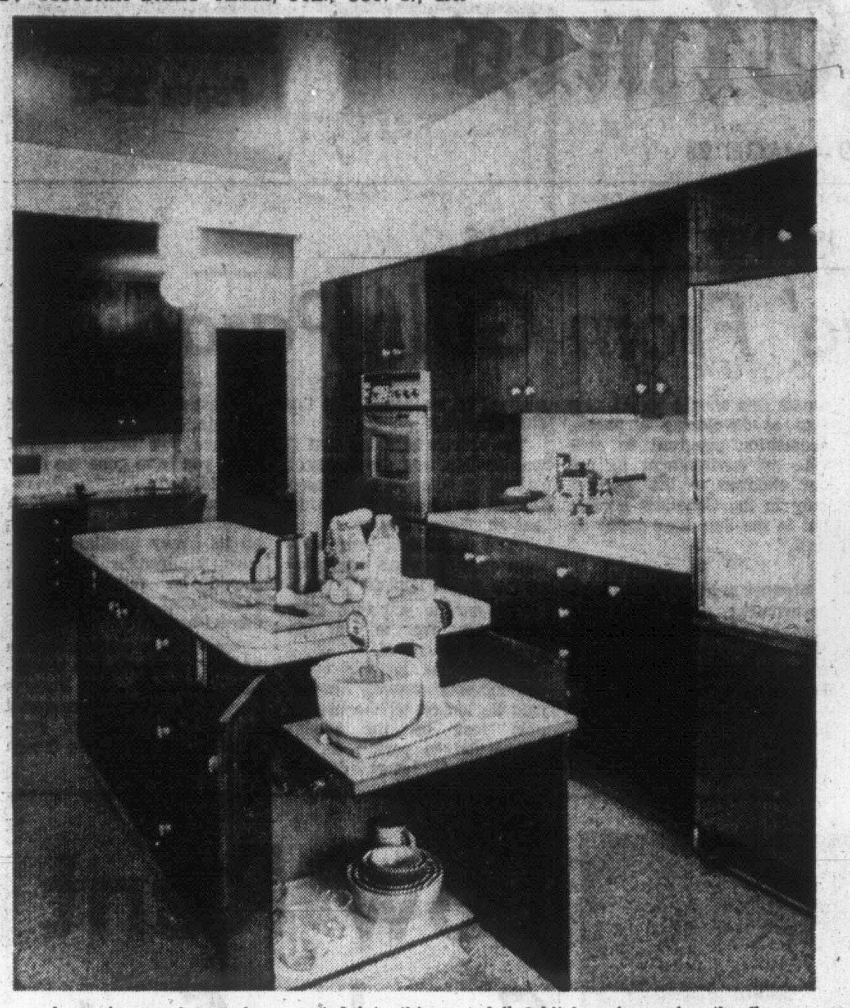

A service porch was incorporated into this remodelled kitchen, increasing the floor space. The central work island saves needless steps, however, and combines a baking centre with pot and pan storage. (Jerimiah O. Bragstad photo.)

TRY THIS

By PAULINE GRAVES

Work Island Saves Steps

When you build a new house, it is easy to plan a good kitchen. You are concerned with making the most of available space. But when you remodel, you must start with existing plumbing and appliance locations. To move pipes and wires adds measurably to your building costs. This compounds the problem. However, the joy of seeing a handsome, efficient kitchen emerge Phoenix-like from the ashes of the old, justifies the pains and agonies.

Such a kitchen, by architect Adolp Roskrans, is pictured here. In older homes, often a butlers pantry, a service porch, or a breakfast room now outmoded, can be incorporated into the kitchen for extra space. One large, airy room is far more livable than several that are small. The service porch became a part of this kitchem, adding considerable square footage.

Although large, the kitchen functions well because the locations of appliances and work centers save the homemaker needless steps. The island, a baking center, contributes largely to this, with storage for equipment and staples, a cutting board and a counter, conveniently between oven and refrigerator. Additional storage in the cabinet base puts pots and pans near the areas where they will be used. And the island is but a step or two from any side of the kitchen.

The planning desk, cupboards for china and glassware, with drawers for silver and linen occupy the far kitchen wall, away from the food preparation area. Two people can work simultaneously at different tasks and not get in each other's way.

Family Dinner Marks Golden Anniversary

Mr. and Mrs. M. V. Gillard, 1183 Oliver Street, celebrated their golden wedding recently with a dinner at the Oak Bay Marina.

Travelling from out of town for the occasion were their daughters and sons-in-law, Mr. and Mrs. J. E. (Lorna) Nunn of Sacramento, Calif., and Mr. and Mrs. A. (Peggy) Colonell of Winnipeg, Man. Also present was a nephew and his wife, Mr. and Mrs. H. L. Logan, Berkeley Heights, N.J.

The Gillards were married October 14, 1919, in Waskada, Man. Mrs. Gillard's father, Rev. G. W. B. Linton, officiated.

They lived in New York and Ontario, where Mr. Gillard worked as a bush pilot from 1928 to 1948 before joining the provincial department of highways. They moved to Victoria in 1963.

McMasters Honor Parents

Mr. and Mrs. John McMaster recently held a family dinner party at the Strathcona Hotel to honor their parents, Mr. and Mrs. Sam McMaster of 1256 Rudlin, on their 50th wedding anniversary. Mr. and Mrs. McMaster were married in Moose Jaw, Sask., Oct. 1, 1919. They have lived in Victoria since 1947. Their daughter, Mary Laurie, also lives in Victoria. They have seven grandchildren and four great-grandchildren.

THE BETTER HALF By Bob Barnes

"What kind of stale bread goes with burned pork liver, or would you like to take me out to dinner."

DEAR ABBY . . .

Smoked-Out Wife

By ABIGAIL VAN BUREN

DEAR ABBY: Every time a letter appears in your column from someone who hates cigarettes and puts down cigarette smokers, my husband accuses me of writing it. You had such a letter in your column recently and since I got the credit for writing it, even though I didn't, I am now putting in my two cents worth.

I'll put it in the form of a Dear Abby letter:

Dear Abby: If all your lovely new furniture already has cigarette burns in it, and your husband always smells like he's been fighting a fire in a tobacco warehouse, and the smell of stale tobacco on his breath kills all inspiration for romance, are those sufficient grounds for divorce?

My husband's kisses taste terrible. He is a very affectionate man, and he knows how I feel about his smoking because I have told him that that is the reason for my holding out in the romance department, so why in Heaven's name does he continue to smoke? — Holding Out.

DEAR HOLDING OUT: Because your husband, poor slave, is hooked and thus far has been unable to kick the habit. But I don't recommend the hold-out technique. He might turn to something (or someone) else.

DEAR ABBY: Last week my 20-year-old daughter came back from a two-week beach vacation. She went with two other girls from the office where she works. I happened to notice when she was drying herself after a shower that she was tan all over!

I commented on this, asking where she could get a sun-tan without a bathing suit. She said an overnight quick tan lotion was responsible.

I accepted her explanation until this week. While cleaning her room, I knocked a book over, and when I picked it up some snapshots fell out. I was shocked beyond belief when I saw several pictures of my daughter and her girl friends (all of them!) completely naked!

When I asked her about the pictures, she said they had found a deserted section of the beach where they were able to get an all-over tan and another girl took the pictures.

I told her I would have to tell her father. She said if I did, she would leave home. Please tell me how to handle this. — Shocked and Disappointed.

DEAR SHOCKED: Your daughter is obviously not telling you the whole truth. Don't tell her father. What is needed now is a closer relationship between you and your daughter. Don't be critical of her, don't punish her and don't drive her away with threats and admonitions. A mother is helpless to help her daughter unless they remain good friends. And your daughter needs help.

SHOPPING GUIDE

Duck Beats Fish To Baited Hook

By PENNY SAVER

"I say, Penny," said one of my neighbors who is an avid fisherman. "Have you heard about the time I caught a duck?"

In spite of myself I was interested.

"I was trolling with the line near the surface when this crazy duck decided to take the bait. Well, he managed to get the hook in a nostril and took off in disgust. He put up quite a fight before I could get him into the boat and free him. Bit me too—see, there are the bruises—and knocked my portable scale into the water."

"Portable scale? Fish or weight?"

"Weight, of course, so I know how much the fish I catch weigh. Quite a handy little gadget it is too. It only costs 51 cents and will take up to 25 pounds. Look, I've got my new one in my pocket."

This little scale has a brass face and the weight is indicated by a little marker that travels up and down the scale.

A hook on the top lets you attach it to a handy nail while another on the bottom holds the item to be weighed (either directly or in a sling or some sort).

This little gadget could be handy in the kitchen for cooks (like myself) who keep forgetting how much the butcher said that nice roast weighed.

Mathilda has one-upped me again. I found an individual dry-poacher and she found poaching rings for 65 cents.

These little rings are made of aluminum and are much like the rings used for keeping fried eggs from spreading.

To poach an egg with them just put one inch of water in the bottom of a pan and drop the egg into the water in the middle of the ring. The ring keeps it from running all through the water and becoming stringy and messy.

These rings could also be used for shaping individual Yorkshire puddings (muffin tins are good for that too) or crumpets or making boiled rice into a nice neat shape before drenching it in sauce.

Mixing things in a glass can be difficult but an egg whip will do the trick. A smallish French-style egg whip made of wire is 79 cents while a spring egg whip is 65 cents.

This latter can be squooshed up and down in a glass to mix chocolate milk, eggnogs or whatever. It just fits inside an eight-ounce straight-sided glass.

Please call 382-3131 between 9 a.m. and 4 p.m. for information in this column.

VOWS TOO STRICT

SHEERNESS, England (AP) — Vicar Norman Baldock feels the solemn wedding vow to live together "until death do us part" is too strict and should be rewritten. He says marriage is a demanding business and young couples should only be expected to "try."

Pasadena Tournament of Roses

This very popular tour leaves Victoria on Dec. 27 and returns on Jan. 10, 1970.

Enjoy this very spectacular Parade from our reserved Grandstand Seats.

Spend four nights in Los Angeles with sightseeing trips to Disneyland, also visit Tijuana, Mexico, Boulder Dam and many others.

Have 3 nights in Las Vegas to visit some of the famous Night Clubs and see your favourite personalities.

Then on to Reno for 3 nights with more side trips to Carson City, Virginia City and Lake Tahoe. Also visit Harrack's Automobile Collection where they have over 750 antique and vintage cars on display.

On the way home we stop overnight in Portland and then shop at the large Lloyd's Centre. Arriving back in Victoria on Jan. 10, 1970, at approximately 7:15 p.m.

$185.00 EACH

By popular demand we are sending another to Reno on Nov. 8th, 1969. This will be the same routing.

CONTINENTAL TRAVEL TOURS

1215 McKenzie St., Victoria, B.C.

385-4029 or evenings, 382-8395

Shop for Bargains
Friday 'til 9 and Saturday
during Hillside's

Community Bazaar

Shop for values from over 30 community club booths in the Hillside Shopping Centre.

Your purchase will help local clubs raise funds for worthy projects.

Participating organizations retain the entire funds raised by their sales, courtesy of the Hillside Shopping Centre Merchants.

20-MINUTE BUS SERVICE between downtown Victoria and Hillside via the No. 10 Haultain and No. 9 Beacon Hill bus routes.

Variety and Selection from

SIMPSONS-SEARS AND 31 FINE SPECIALTY SHOPS

HILLSIDE

such a pleasant place to shop!

HILLSIDE OCTOBER BONUS CASH CONTEST

You could win

$90

simply by cashing your

FAMILY ALLOWANCE or

OLD AGE PENSION CHEQUE

at any Hillside shop

Entry forms available at all Hillside shops. Contest closes 2:00 p.m., Nov. 4

SEPTEMBER WINNER: Mrs. K. Rogers, 1313 Arm Street, Victoria.

CONTEST RULES

Name drawn will be required to answer a skill-testing question.
Winner wins entire prize if present when name is drawn on Nov. 4 at 2:00 p.m.
If not present, shopper will be notified by phone and mailed $10.
Balance of prize will be added to next month's contest.

20-MINUTE BUS SERVICE between downtown Victoria and Hillside via No. 10 Haultain and No. 9 Beacon Hill bus routes.

Acres of easy, ONE-LEVEL parking

Variety and selection from

Simpsons-Sears and 31 Fine Specialty Shops

HILLSIDE is where it's happening!

Such a PLEASANT place to shop!

Montague BRIDGMAN LTD

China · Crystal · Gifts

911 Government St. Phone EV 3-0827

First Lady

BEAUTY SALON

wishes to announce the appointment to their staff of two well-known experienced operators, VI MARTIN and VERONICA WALKER.

PERM SPECIALS

Great Reductions on all perms. Take advantage of these great savings. For further information don't hesitate to call

384-5523

1061 FORT STREET

Ample Free Parking

charge accounts invited

GREAT NEW SHAPE

the bold up front look chained and buckled

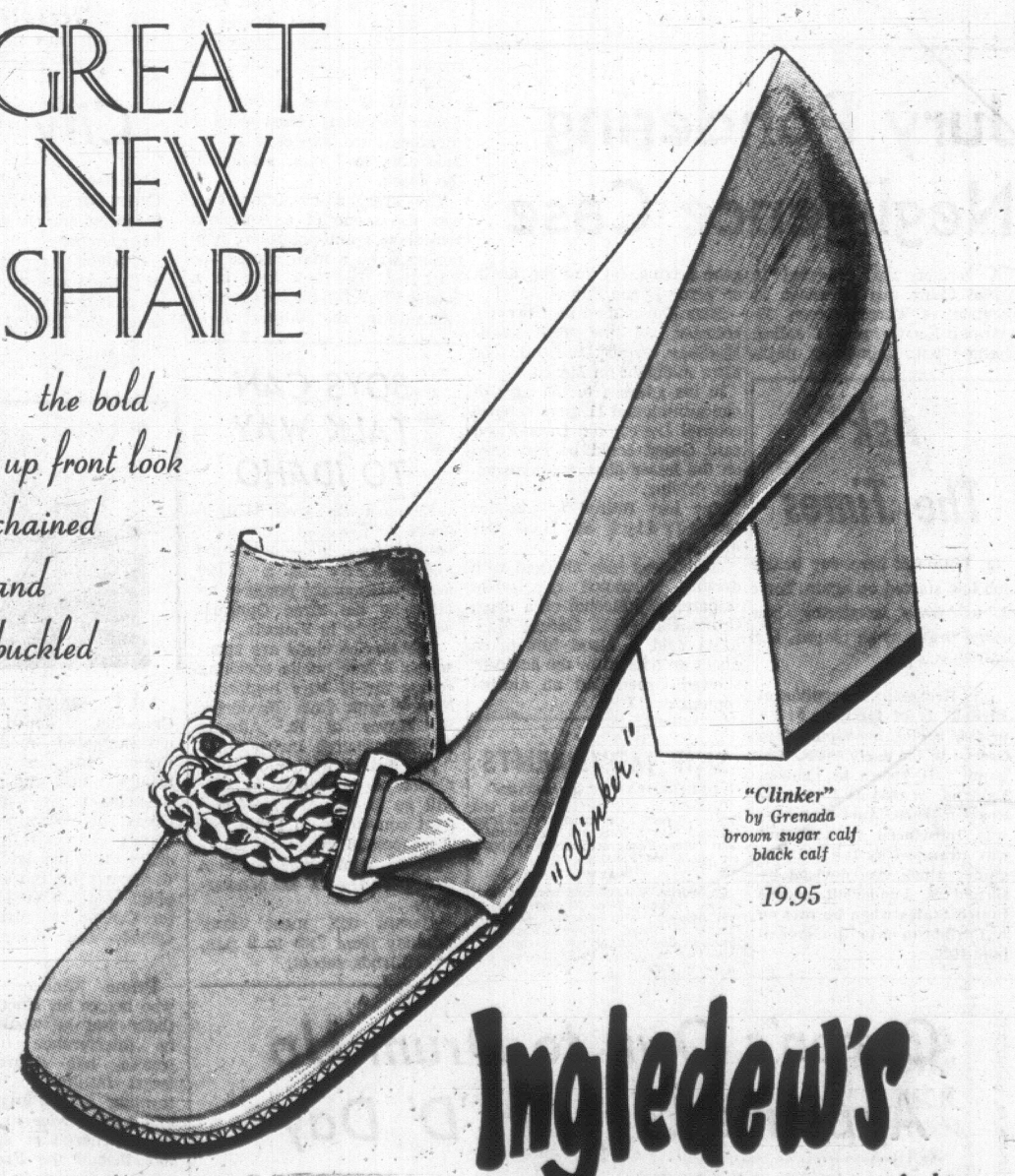

"Clinker"
by Grenada
brown sugar calf
black calf

19.95

Ingledew's

for the great names in fashion

Also Vancouver **749 Yates St.**

Bethany Takes a Break

Appreciating a break in the round-table discussion, Bethany Armstrong relaxes a moment from her job as rapporteur at Colombo Plan conference currently in session at the Parliament Buildings. A political science graduate from Carleton University, Bethany is a member of the external affairs department attached to the Thailand delegation for the conference. (Ian McKain photo.)

Long Hours Are Part of the Job

By NEILL GADDES

Bethany Armstrong was exhausted by 5:30 Wednesday afternoon.

Her day started nine hours earlier with a meeting of fellow rapporteurs to discuss problems encountered at the Colombo Plan conference the day before.

Rapporteurs, Bethany explained, act as liaison between delegates, and each is assigned to one delegation.

A member of the external affairs department, she is one of Canada's host delegation who arrived from Ottawa a week early, making preparations to ensure a successful conference.

As rapporteur to the Thai delegation, Bethany explained that her job is to make sure everything runs smoothly in the delegation.

This means for example, seeing that all reference material needed by the delegates is found and that there are enough copies of the Thai papers to be distributed to the rest of the delegates.

The rapporteurs also monitor the tape recordings of all the proceedings.

Each day this week there are six working groups, consisting of a donor country and three recipient countries, meeting to review what has been accomplished since the previous conference.

"I'm with a special topic working group that is concerned with administration of aid," Bethany explained.

At this point, a colleague wanted to know if the tapes of the afternoon session could be separated from the morning session without confusion. The two left the room to set the tapes right.

It was a long day for Bethany and her 32 colleagues in the corps of rapporteurs who have been chosen from federal government departments in Ottawa. They will probably be kept just as busy for the rest of the three-week conference.

Young Readers No Longer Cynical

Author Tells University Women

Victoria author Alice Munro said she felt young readers today had rejected cynicism and were searching for a definition of life, when she spoke to the University Women's Club Wednesday on Youth and Literature.

"The cynicism of the young writers, and presumably the young readers, of the 50s has given way to a more attractive, if more confused, search for whatever can give resonance, meaning and beauty to life.

"The young are not afraid to speak of these things, to ask for them."

But the author admitted that she was looking at the scene from the outside.

"Middle aged readers generally prefer re-creation of color, sights and sound ... nostalgia. This is the kind of writing I try to create.

"But this demands solid roots in reality. Perhaps our children don't have these roots and never have. Perhaps we are the last generation to feel this way."

To simplify her subject Mrs. Munro dismissed the non-readers, those who read only romances and nurse stories and the "small core of readers who pop up in each generation ... whose reading reflects not their age but themselves," and took the remainder "the trend followers who all read or have read the same books."

These trends are interesting, she said because they are unlike adult trends "shaped by reviewers, the unnatural atmosphere of competitions and promotions."

The young, she felt "are not influenced by the publisher spending a lot of money pushing his product or by the opinions of prestigious critics. What they read is like an underground movement—a vast grapevine.

"I think this more than a fad. The books reflect genuine needs.

"As a writer I am encouraged to think books could be this important. When I was young in rural Canada reading was a surreptitious activity and if reading was unfashionable you can imagine what writing was.

"Today a kind of Elizabethan glamour surrounds the young man who writes poetry."

Some of the most popular books, she went on included Lord of the Rings, "a dense and complicated fantasy.

"It sounds like escapism, but I don't think it is. In Lord of the Rings the battle of good against evil is very real."

Closely allied to this is science fiction "an exercise in what if ..."

Herman Hesse has also had a tremendous flowering of popularity, she pointed out, and his books "deal not so much with surface life as with the soul's journey."

Legion Bazaar

The Britannia Branch auditorium, 1616 Blanshard, will be filled with things to buy when the Ladies' Auxiliary Britannia Branch No. 7, Royal Canadian Legion hold their annual bazaar Saturday.

The affair will be opened by Mrs. John R. Nicholson.

Lunch will be served from 11:30 to 1 and afternoon tea, from 2 to 3:30. There will be stalls of home cooking, plants, aprons, knitted items, fancy work and miscellany as well as games and raffles.

Mrs. G. Rabey is general convener, assisted by Mrs. E. Bullough. All proceeds from the bazaar will go to help veterans and their families.

THE ALUMNAE

"I'm not jogging for my figure. Our car has been recalled by Detroit."

Victorian Elected Chairman

Mavis De Girolamo, president of the Victoria Voice of Women, was re-elected to the national council and chosen as national chairman for ADD, when VOW members met recently in Ottawa for their ninth annual meeting.

ADD—Appeal for Disarmament Day—will take place on the 15th of each month. On November 15 it will tie in with VOW's support for the International Mobilization Day of Protest against the Vietnam war. It is not, however, intended as a protest against any one war.

A petition regarding Canada's part in ABM, through NORAD, is in circulation now and will be presented to the government on December 15.

WOMEN

Editor: Maureen Duffus

Petticoat Revolution Hits Legal Profession

LOS ANGELES (UPI) — Dorothy Wright Nelson, the only woman in the United States who heads a fully-accredited law school, is a sign of the petticoat revolution going on in the legal profession.

Mrs. Nelson, 40, is the new dean of the University of Southern California Law School.

A few years ago, lady lawyers often had to settle for government work, but there has been a "radical change" in the variety of opportunity open to them, particularly in private practice, Dean Nelson said. In addition, more women are entering law school.

The type of woman entering law school has changed too.

"More and more we are finding women in our law school look like models," Mrs. Nelson said. "Ended is the era of the hornrimmed, briefcase woman, very masculine, who was going to be a labor union president.

"Just as firms want to show they have a minority member in their employ, firms now proudly point to their woman.

"And some firms find clients want to speak to a woman.

"One firm told me that clients, particularly in family matters — domestic relations or probate—come in and say 'Do you have a woman.' Women do very well in these fields, but they're also doing very well in business and criminal law now."

She credits the field of poverty law with opening up new horizons for lady lawyers.

"Women prosecuted big cases all the way up to the supreme court," she said. "It offered opportunities to women that weren't available in the past and gave them experience that made them more acceptable to private law firms once they had it."

OLD WOOD
WINDOWS
For New Aluminum
Screen Windows, Patio Screens and Storm Doors
SPECIALTY FINISHERS
382-4612

CARLTONS
Cleaning Carousels
FALL AND WINTER STORE HOURS

• Town and Country
Monday to Friday 8 a.m. to 8 p.m.
Saturday 9 a.m. to 6 p.m.
Closed on Sunday

• Hillside Centre
Monday to Saturday 8 a.m. to 6 p.m.
Closed on Sunday

• Shelbourne Plaza
Dry Cleaning
Monday to Saturday 8 a.m. to 6 p.m.
Sunday 12 p.m. to 6 p.m.

• Laundromat
Monday to Friday 8 a.m. to 11 p.m.
Saturday 8 a.m. to 6 p.m.
Sunday 12 p.m. to 6 p.m.

$75 RENO TOUR
Continental Travel Tours
Twins $78 Single and Double, $75 each
Fully escorted de luxe tour to Reno; including 3 nights in Reno, free coupon books and nickels for slots, free breakfasts and lunches. Sightseeing tours to Carson City, Virginia City and Lake Tahoe. Leaving on Oct. 18, returning Oct. 24.
SAT., NOV. 8: Board de luxe, chartered coach at 8 a.m. at the Coach Lines Depot in Victoria for the 9 a.m. sailing to Port Angeles. Driving through the Olympic Peninsula around Hood Canal to Shelton for lunch stop. Then continue our drive to Portland and on to Eugene for overnight.
SUN., NOV. 9: Leaving Eugene for a scenic drive over Willamette River Pass to Klamath Falls and through the Medoci Forests into Reno for 3 nights.
MON., NOV. 10: Morning — free time for shopping. Afternoon—drive to Virginia City and visit this historic city famous in the early 1870s.
TUES., NOV. 11: Drive to Carson City (named for Kit Carson), which is also the capital of Nevada. Then drive to Lake Tahoe and some of the Casinos and famous night spots.
WED., NOV. 12: Leaving Reno, drive over Sierra Nevada and Donner Pass through Sacramento Valley to Redding, Calif., and stop overnight.
THURS., NOV. 13: Driving North over Mt. Shasta recreation area and the Siskiyou Mountains and Grant's Pass to Portland overnight.
FRI., NOV. 14: Departing for home we pass through Olympia, Seattle and Blaine for Tsawwassen and 5 p.m. ferry, arriving home at depot at 7:15 p.m.
These seats are going fast! For further information, contact:
CONTINENTAL TRAVEL TOURS
1215 McKenzie St., Victoria, B.C.
385-4029 or evenings, 382-8395

Check and Compare SAFEWAY Saves You More

Beef
Blade Roast
Blade Bone Removed. Canada Choice, Canada Good ... lb. 65c

Sliced
Side Bacon
Fletcher's. 1-lb. vac. pkg. 98c

Alpha
Canned Milk
Evaporated. 15 fl. oz. tins .. 8 for 1.00

Valley Gold
Strawberry Jam
or RASPBERRY
Delicious on Toast. 48 fl. oz. tin 99c

Safeway Brand
Coffee
All-Purpose Grind. 1-lb. bag 59c

Snow Star
Ice Cream
Vanilla, Strawberry, Chocolate or Neapolitan. 3-Pt. Ctn. 59c

Arctic Power
Detergent
For Cold Water Washing. King Size Pkg. ... 1.49

Clark's
Mushroom Soup
Excellent in Casseroles and Sauces. 10-oz. tins ... 6 for 1.00

Local Gem
Potatoes
Canada No. 1. Bag Your Own ..... 10 lbs. 45c

Prices Effective Oct. 17th and 18th
In Victoria and Sidney
WE RESERVE THE RIGHT TO LIMIT QUANTITIES
SAFEWAY
CANADA SAFEWAY LIMITED

SALE of HOME BAKING JEWELLERY and BRIC-A-BRAC
will be held in Simpson's Mall, Hillside Shopping Centre, 9 a.m. to 5 p.m., Saturday, Oct. 18th.
Meet the Maid with a Thousand Pockets!
Come Out — Have Fun
Support Your Symphony!
Presented by the
Women's Committee of the Victoria Symphony Society

LADIES
By Air
IMPORTS FROM BRITAIN
London Fog
RAINCOATS
Lined and unlined from $40
Borg Zip-in lined Raincoats $35
Imported British TWEEDS IN SUITS AND COATS
Large stock of crimplene suits and dresses for the larger figure
Jackets in the popular ¾ Length
JOHN McMASTER'S Men's and Ladies' Clothing
We Fit Everyone ... Small, Tall or Large
1012 FORT ST. EASY PARKING PHONE 384-4712
NEW BRANCH STORE—616 FORT ST.
WITH A TAILOR ON HAND

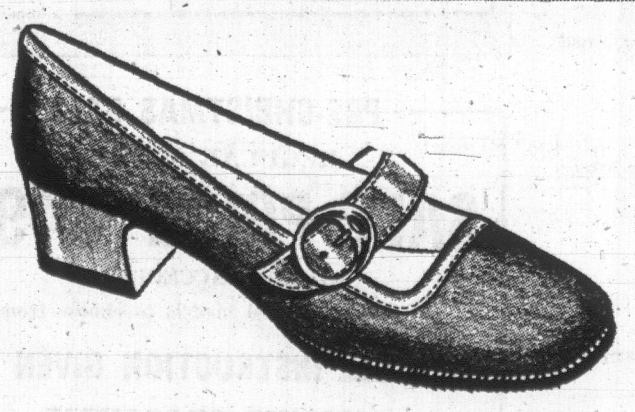

Chitone

WALK ANYWHERE in this handsome, soft strap shoe by Amalfi. In green suede with tan calf trim and strap, or all over black or brown grained calf. All with flexible rubber sole. 31.95

Munday's
Mail orders promptly filled
1203 Douglas St., 383-2211

These 'Empty' Streets Impress Czech Artist

By AUDREY JOHNSON

Clean, empty streets, single family homes and beauty—green, fresh beauty everywhere you look.

Those are the dominant impressions of Victoria for Zdenek Kris, newest resident in a growing colony of professional musicians being attracted to this city.

Here less than two weeks, Kris is the violist from Czechoslovakia who has been engaged to lead his section in the Victoria Symphony Orchestra and join the faculty of the Conservatory of Music.

Coming to Canada for the 36-year-old musician means starting life over without family, capital funds or other than personal possessions.

KRIS
... joins symphony

HIGH OPTIMISM

But on first meeting it is clear that his is a warm, relaxed disposition that allows him to anticipate the new life with high optimism.

The interview was conducted to the accompaniment of coffee and Czechoslovakian cigarettes for his visitors and an English-Czech dictionary for himself.

However he consulted the dictionary only once during our conversation. Communication was not difficult despite his limited self-taught English.

SIMPLIFIED

About his surname, Kris says it is "Just like your word, cross," but he admits that it has been simplified from the original Czech spelling.

"Zdenek" is pronounced exactly as it is spelled and sounds very like Sten-ek.

His first Canadian adventure was a misadventure.

"I expect first time I go out will be to the theatre" (for rehearsal), he explains. "But I go to the hospital instead."

A dinner of B.C. salmon had resulted in his being hustled off to emergency a few days ago with a fish bone in his throat.

Besides his viola, the possessions he brought with him include a large envelope stuffed with pictures, mostly of his wife and three children—a seven-year-old son and daughters aged 10 and 11.

Noticeably devoted to his family, he is hopeful that they will be able to join him here early in the New Year.

Kris marvels over the street upon street of private houses and the fact that few children play and even fewer adults stroll, or stand about and talk in the streets.

"In Bratislava several families live in every dwelling and people fill the streets and children play in them all day long," he says.

FOUR ORCHESTRAS

But the crowded city whose population is not much bigger than Greater Victoria's, boasts four full-time orchestras and supports three to four hundred professional musicians.

Bratislava, one of the centres of Slovak musical culture, is where Kris studied pedagogical subjects and performance at the university and where, for seven years, he played with the Radio Symphony Orchestra.

Following graduation he taught at the university, wrote a new violin "school" for students and published articles on pedagogical problems.

As an orchestral musician he has travelled over a good part of Europe including England, Germany, Italy, Austria, Hungary and Egypt.

STUDIED SINGING

Besides viola, he plays violin and bassoon and has studied singing and piano.

Already in rehearsal for the coming weekend's symphony concerts, he has also had one or two sessions with the "fine musicians" of the Victoria Trio at the conservatory.

This is an aspect of his new life which he finds most delightful — "Chamber music is my second love," he comments.

Soon now the Victoria Trio will bow to the public wearing its collective alternative hat as a quartet, a development that Messrs Wood, Kessler and Hunter have eagerly anticipated.

Geographically and physically Zdenek Kris knows already that life in Victoria can be delightful.

Culturally, a few years ago, for such a man it might have been barren. But today, thanks to the major development of symphony, conservatory and university, a new life in Victoria can offer a Zdenek Kris some challenge and fulfillment.

Darien Gap Faces Closure

MIAMI BEACH, Fla. (AP) — You can drive from Canada to Argentina now except for a 510-mile gap in the Pan American Highway system, and prospects for filling the missing link are bright, automobile club leaders of the Americas were told here.

The gap was described to a Convention of the Inter-American Federation of Touring and Automobile Clubs as largly uninhabited swampland area in Panama and Colombia. Motorists must have their cars ferried there.

"I am confident that construction on the Darien Gap is approaching, federation president Cesar C. Carmen of Argentina said. "President Nixon is asking his Congress for $100,000,000 in aid for completion of the highway. And our federation will co-operate in the great venture."

The gap derives its name from Darien, Panama.

Colombian delegate Carlos Lersundy reported: "Studies show that the Darien Gap could be constructed within a period of 10 years."

CHILDREN'S MOVIE GUIDE

October 16 to 22, 1969

This table of classifications is prepared by the Victoria and District Parent-Teacher Council and is based chiefly upon reviews in Parents' Magazine and the monthly bulletin of the British Film Institute. With the co-operation of Victoria theatre managers, it covers current films.

TITLE—	CHILDREN (8-12 Years)	YOUTHS (13-Under 18)
Assassination Bureau	Mature	Very entertaining
The Battle of Britain	Mature	Excellent
Castle Keep	No	No
Che	No	No
Easy Rider	No	For over 16
Guss Who's Coming to Dinner	No	Mature
The Killing of Sister George	No	No
Midnight Cowboy	No	No
Oliver	Excellent	Excellent
Rascal	Entertaining	Entertaining
Romeo and Juliet	No	Mature
To Sir With Love	No	Excellent

"Special Fall Sale"

Sale Ends Oct. 18th

A small deposit will hold any article.

See our large selection of Concrete Garden Planters and Urns.

Bird-Baths, from $5.95

30" Round Planter. Reg. $16.95, for $12.95

15" Oriental Lantern. Reg. $14.95, for $12.50

Fountain Kits and Pumps, from ..... $24.95 and up

Beautiful 15" Planter
Reg. $9.00, for $6.00
Or White, for $6.50

A large selection of Garden Dwarfs, from ..... $1.49 and up

See our wide selection of Garden Novelties—Frogs, Toads, Squirrels, Gnomes, Dwarfs, Deer, etc., all at reduced prices.

Studio of Decorative Arts
3185 QUADRA (at Tolmie) 388-4022

New Modes IN SELBY ARCH PRESERVER

The fashion shoe with the built-in comfort!

Always at King's
1153 DOUGLAS ST.

DISPENSING OPTICIANS
Established 1924

TELEVISION TIME

Watching television should be fun, but if your eyes blur or sting, then enjoyment is greatly lessened. It's time then to have your eyes examined, and if glasses are necessary, bring the prescription to one of our four offices. You'll be glad you did.

Prescription Optical

Where Prices Are Always Reasonable

PRE-CHRISTMAS SALE
$50.00 OFF
HUSQVARNA
OPEN ARM
Color-Matic with Tri-Motion
FLOOR MODELS
The Quality Special of the Year

See These Features:

★ Straight stitch
A simple adjustment makes it suitable for basting.

★ Zigzag
For overcasting, hemming towels, sewing on lace, etc.

★ Three-step zigzag
Indispensable for overcasting jersey and sheer, loosely woven fabrics as well as for sewing terry cloth.

★ Quick-mend
For easy darning and mending.

★ Elastic straight stitch
Excellent for sewing knit and stretch fabrics. Also the correct stitch for heavy-duty wear. (Trimotion.)

★ Overlock seam
Joins and overcasts in one operation. Ideal for sewing knits as well as for mending nylon shirts and underwear. (Trimotion.)

★ Blind hem stitch
Especially good for hemming soft, porous fabrics.

★ Elastic blind stitch
For hemming stretch fabrics.

★ Buttonholes
Husqvarna 2000 makes buttonholes extra quickly.

★ Decorative stitches

★ Colour-code system
For easy stitch selection.

★ Jam-proof hook
Never needs oiling.

★ Fingertip control of presser foot pressure

★ Built-in thread tension
Universal setting for all ordinary sewing. Convenient adjustment for special purposes.

★ Snap-on presser feet
Do not need to be screwed on but are merely pushed into place.

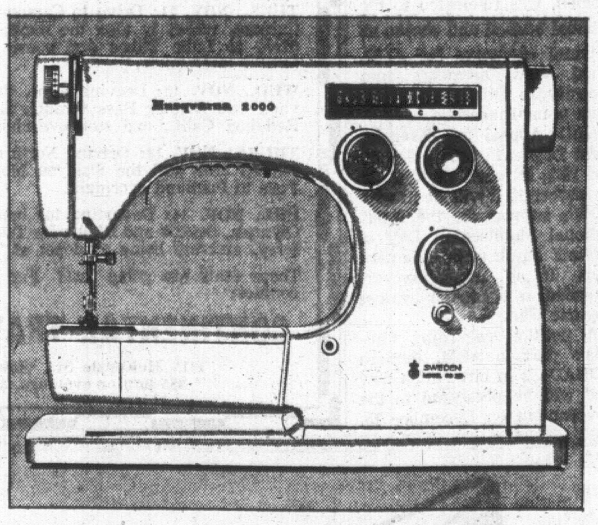

PRE-CHRISTMAS SALE
REGULAR $399.00
SALE PRICE $349.00
TRADES ACCEPTED
Other lower priced models to choose from.
FULL INSTRUCTION GIVEN
LIFETIME GUARANTEE
BUDGET TERMS AND CHARGEX

CITY SEWING CENTRE
We Service All Makes of Sewing Machines From $5.50
633 Johnson St. (½ Block Off Douglas St.) 383-9623
1 Hour Courtesy Parking at 1407 Broad (Broad St. Garage)

DEVILISHLY WICKED!

PURDY'S CHOCOLATES. BIG, LUSCIOUS, SINFUL. YIELD TO TEMPTATION AND BUY A BOX TONIGHT. HELL'S BELLS – THEY ONLY COST $2.25 PER POUND AT A PURDY'S CHOCOLATE SHOP.

PURDY'S FINE CHOCOLATES
HILLSIDE SHOPPING CENTRE AND EMPRESS HOTEL LOBBY

ELECTROHOME
IS PROUD TO ANNOUNCE
CHEW'S TV AND STEREO CENTRE
As the Electrohome Dealers for Oak Bay Area

Wayne and Susan Chew wish to take this opportunity to thank their loyal customers during the past 9 years, and look forward to seeing you in their new store. Please enter your name for our door prize draw. Entry forms in the store. No purchase required. To be drawn around the end of October.

★ SPECIAL!
LONSDALE—
Model CO6-015-2
25" Color Television
(Limited Number)
Ultra-modern cabinet—magnificent color!
Electrohome features include hand-wired C-6 Centurion Chassis, Electro-lok* fine tuning, Instavu* for sound and picture, 295 sq. in. direct vision Premium Picture Tube, Static-Free FM Sound, VHF/UHF Channel Selector.
Comparable Value, $899
A TERRIFIC OPENING SPECIAL
749.00

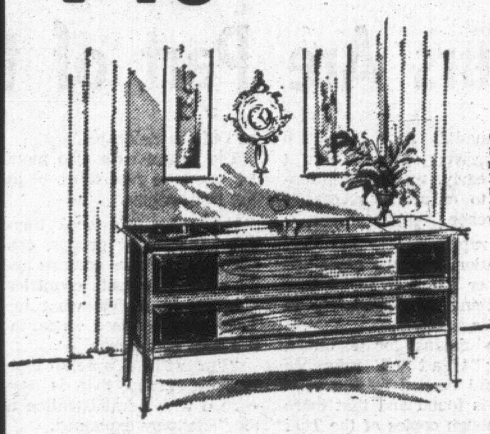

★ SPECIAL!
LYNBROOK—Model HO-009-2
STEREO
(Limited Number)
Contemporary cabinet, component quality tuner, amplifier, sound system and cartridge to give you the world's finest sound. 125-Watt Maestro Chassis, Dual 1210 Turntable and Electrohome's unique Philharmonic cartridge will please any music enthusiast.
SPECIAL PRICE
499.00
With Stereo Tape Deck $599
(Comparable Value complete with Stereo Tape Deck, $729)

19" BERKLEY
Electrohome Color TV Table
Model CO6-026
Put the world of color at your fingertips. The Berkley compact is designed for today's modern living trends. Ideal for kitchen, bedroom, den or patio. Walnut vinyl wrap, earphone jack, hand-wired C-6 Centurion chassis $619.50

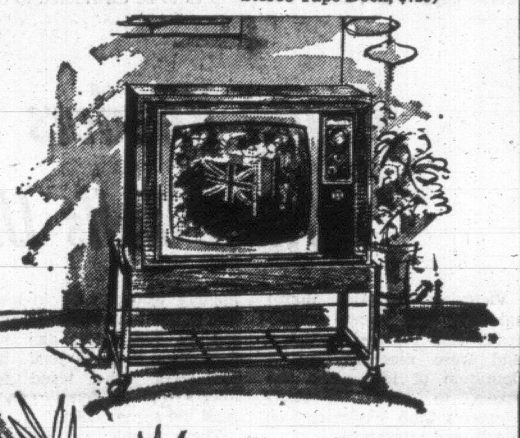

SALERNO
25" COLOR TV
MODEL C06-013
Deilcraft cabinet in walnut or custom brown mahogany antiqued, from a heritage of rich and intricate Italian Provincial designs. Electrohome captures all the detail and magnificent color of your favorite programs . . . every note on its high fidelity sound system plus years of built-in hand-wired reliability... $929

MADEIRA STEREO HI-FI
Furniture of timeless beauty—crystal clear stereo. 80-watt all-transistor chassis, superb turntable and perfectly balanced speaker system . . . Equipped for Electrohome satellite Sound, environment I, Remotes and Electrohome Cassette Tape Recorder. Dual 1210 turntable, Philharmonic cartridge, two 10", four 3" speakers $589

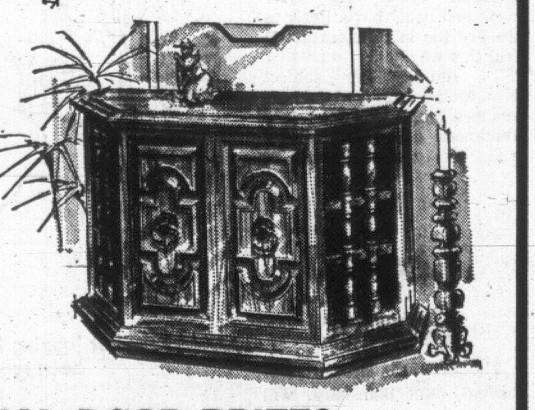

★ SPECIAL DOOR PRIZES —
★ ELECTROHOME 12" B & W ALL-TRANSISTOR PORTABLE TV, Value $199.50.
★ DE LUXE AM and FM TRANSISTOR RADIO, Value $70.00.
• Eveready Award-Winning Swivel Portable Light
• Philips' Electric Knife Sharpener
• Folding Chair
• Patio Chair with Umbrella

6 YEAR COLOR TUBE
Warranty
All Sales Receive 1-Year FREE Parts and Service Warranty

STORE HOURS:
Mon. to Wed., 10 A.M. - 6 P.M.; Thurs. and Fri., 10 A.M. - 10 P.M.
Sat., 10 A.M. - 6 P.M. - Closed 12 Noon to 1 P.M. Daily, 5 - 7 Thurs. and Fri. Nights

ALWAYS "CHEW'S" THE BEST!
Chew's TV and Stereo Centre
SALES AND SERVICE
2280 CADBORO BAY ROAD
(Two Blocks Past Oak Bay High School)
PHONE: Bus., 592-2333, 592-3732 or 386-1980

doing things differently . . .

at the **Gibson Girl**

Men: Watch Ladies for a Change

The Gibson Girl

Presents

COME TO GIBSON'S

INTERNATIONAL CLEAR-OUT OF TOMORROW FASHIONS

Maxi Coats—Shaped Suits—Crazy Furs—the new straight full Pants—the Pyjama Game—the Evening Pyjama returns with a significant slink and are just a small part of what you'll see when we

Clear Out Our Fall-Winter Collection

It's the best from Italy, England, France, Denmark, Sweden and America.
Don't miss this event at Gibson's, Victoria, of course.

Selling up to ½ OFF and Less

No holds—No exchanges—No phone orders, please

Just show me the Gibson Girl Collection please!

Coats — Your Coat wardrobe has just arrived from Milano, Italy — mink misted costumes specially priced — beautifully constructed Coat framed with Mink, embraces a smashing little Dress that loves every hour of the day or night — giant tweeds and sleek solids.

Dresses — Playback: the flirty thirty's Pleats and Plaids — there's instant fashion re-play here reminiscent of another era — here now in bright plaids, pleats and scarves. After five revived — it's the return of the oomph! — of knock 'em off glamour—for night swingers in a splurge of long and lean body clings with real girl appeal!

Suits — Plaids and tweeds from Great Britain! Brilliant colourings . . . imported fabrics in tumble tossed textures true to their accessories . . . longer Jackets with optional Belt . . . Coats and Suits, Street floor. Sorry no phone orders — ½ Price.

Mink Hats — Hats on! the glorious furs are here. If ever there was a season for hats . . . this is it. Fabulous new Furs like these could be the reason . . . who can resist? See how they complement a costume, snap up a suit. In natural dyed black or bleached white . . . all in majestic mink . . . Just for the luxe of it . . . 50% OFF.

Fun Furs — Faking it fabulously . . . our lavishly curled body coat sumptuously proof that the "real fakes" have all the fashion pizzazz this year. It's a matter of shape and line and a deep loop pile that goes the animal kingdom one better — wild!

The urge to elegance . . .

If you want to spend $100 that cost you only $50

in Victoria

Gibson's

of course

Cyprus Capital New Spy Spa

By DAVE McINTOSH

NICOSIA, Cyprus (CP) — There seem to be more spies in Cyprus than there are China-watchers in Hong Kong.

But most of them are so inept that they can be spotted as spies the moment they arrive on the island.

The suspicion is that Cyprus is a training ground for the United States National Security Agency and for the Russian KGB espionage service.

For instance, all spies arriving at Nicosia's international airport seem to be met by other spies. You can spot them because the new arrival and his greeter are the only two persons in the terminal whispering and pointing toward their American or Soviet counterparts, as the case may be.

Informants say they believe the Americans have about 100 operatives in Cyprus and that Russia likely has a similar number.

HOTEL TAKEN OVER

The NSA had so many agents here it had to take ovver an entire hotel. Moreover, it established a downtown club where its personnel could spend off-duty hours, presumably without their conversations being bugged.

Long-time spy watchers here also say the Soviet embassy is groaning under the weight of operatives. The Russians also occupy an entire row of villas.

The Americans openly run a monitoring station to pick up radio signals from all over the Middle East. The Russian monitoring station is believed to be in the embassy itself.

Both Americans and Russians have large staffs who spend their time decoding messages snatched from the atmosphere.

A new spy complication is the presence of Arab and Israeli agents on the island. They seem to spend most of their time at the airport observing who is going to and from Tel Aviv and the Arab capitals.

The reason is that there is no direct route between Israel and its Arab neighbors. Most travellers use Nicosia as a transfer point.

Students Chosen

VANCOUVER (CP)—Four university students from British Columbia will play a part in the National Safety Council's annual congress in Chicago, Oct. 24. Simon Fraser University student Brian Doutaz and University of B.C. students Marilia Neto, Liz Moss and Ian MacKay will present a panel discussion before 5,000 of the 15,000 delegates on "Youth and safety in the community."

Boxcars Rolling

SASKATOON (CP) — A daily average of 200 boxcars are carrying Saskatchewan wheat to Vancouver, the president of the Saskatchewan Wheat Pool said Wednesday. E. K. Turner said the grain movement was "not as good as would be liked," but the Vancouver elevators were congested.

CASTELLANI APPEAL DECISION RESERVED

OTTAWA (CP) — The Supreme Court of Canada has reserved its decision on an appeal by Rene Emile Castellani of Vancouver against his conviction in 1967 of poisoning his wife.

Because he was convicted of capital murder before Parliament amended the Criminal Code to abolish capital punishment for most murders, Castellani could be hanged unless his appeal is successful.

Mrs. Castellani was admitted to hospital in May, 1965, after a series of attacks of nausea and stomach pains. After her death two months later, doctors found the cause to be chronic arsenical poisoning.

C. R. MacLean of Vancouver, appearing for Castellani, argued that the trial judge had committed a number of errors, thus causing prejudice to his client.

Press Watchdogs Hit Christine's Publisher

LONDON (CP) — The hot poker of censure has been stamped on Rupert Murdoch's News of the World but there is no indication it will have any impact on the Sunday paper's continued publication of Christine Keeler's torrid memoirs.

In one of the strongest condemnations, the 26-member Press Council, Britain's watchdog over newspaper ethics, Thursday accused the News of the World of rehashing the sordid details of Christine's much-publicized life story for the purpose of exploiting sex and vice for profit.

It also condemned the mass-circulation paper for paying for vice articles which are contrary to the council's accepted principles and of dragging up the past of former war minister John Profumo when he already had paid his debt to society for his association with Christine.

Profumo, now a social worker in London's East End slums, withdrew from politics after admitting he had lied in Parliament six years ago over the Keeler incident.

The council said the public interest does not justify raking up of unsavory scandals and dragging up a man's past in his lifetime.

CJVI 900 RADIO
6 FOR 1
JACKPOT NOW
$2,007
11:30 A.M. DAILY

This Week in Your Weekend Magazine

HAYAKAWA on CAMPUS REVOLT

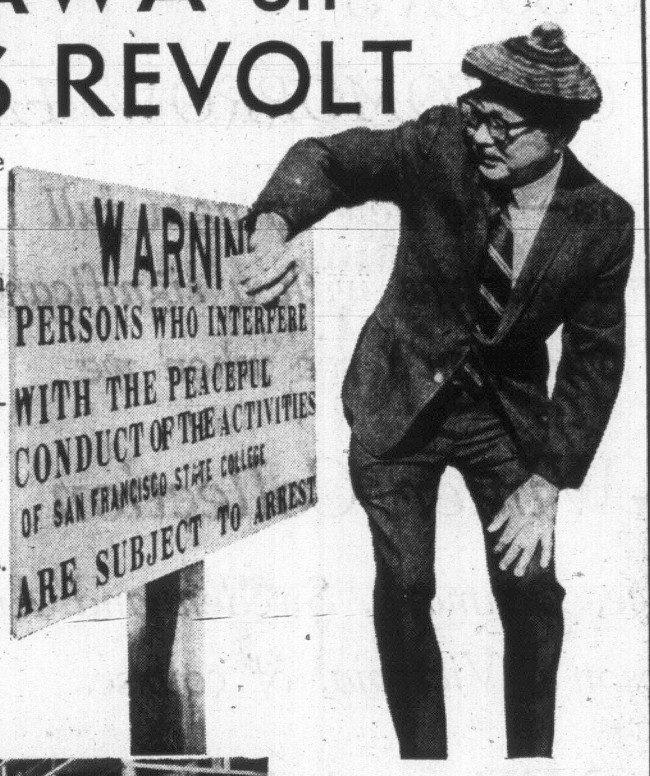

"... police should be called in, the students should be hauled away, and they should be heavily punished," says the Canadian-born president of San Francisco State College, Samuel Ichiye Hayakawa. A firm believer in fight-fire-with-fire tactics in response to student violence, Dr. Hayakawa has been honored by conservatives and called a 'fascist puppet' by radicals. His advice to college presidents makes for controversial reading in Weekend Magazine.

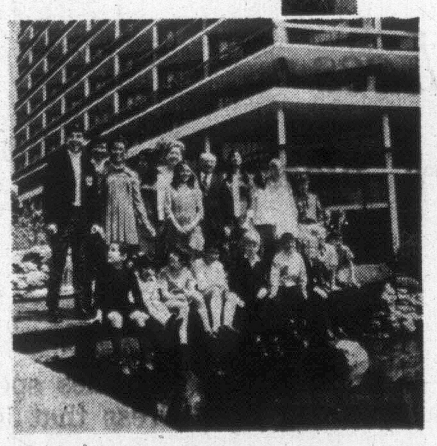

MAX'S MILLIONS

When Max Sharp came to Toronto from Poland his first job was as a $10-a-week plasterer. Smart and ambitious, he made his fortune after the war and today he's a reigning millionaire. You'll find his story in this Saturday's Weekend Magazine.

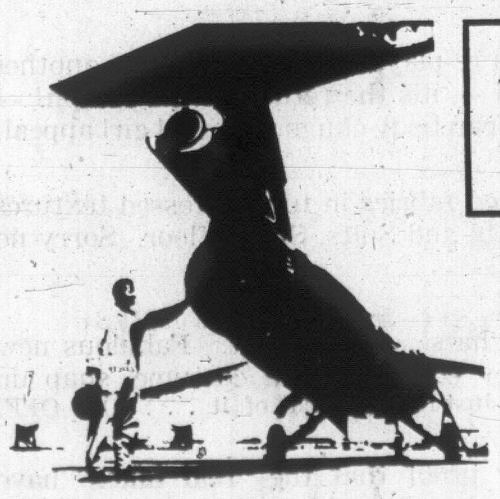

Moonshot Gate-crasher

A 15-year-old Canadian boy managed to get closer to the launch of Apollo 11 than many VIPs. He was the youngest person to watch the historic blast-off at such close range and he did it all on his own. The story of how he made it to Cape Kennedy and the ship-to-the-moon is in Weekend Magazine.

TEST PILOT

Woody Woodman has flown higher than any man in the world — unintentionally, and he almost became Canada's first astronaut. His feats are legendary in the RCAF but he says all the fanfare makes him sweat more than the flying. Read "You May Owe Him Your Life" this weekend.

And in the same issue you'll see how they're restoring the 200-year-old fortress at Louisbourg on Cape Breton Island. Good Food this week features some new variations on good old hamburger meat to glamorize your dinner table. All this and more in Saturday's Weekend Magazine.

Coming Saturday

VICTORIA DAILY TIMES

SHOP-EASY
BUDGET BEATERS

CASHMERE BATHROOM TISSUE 4-roll Pak 39c
BLUE RIBBON COFFEE Reg. or Fine Lb. 59c
BOLD DETERGENT King Size $1.49
MOM'S SALAD DRESSING 32-oz. Jar 39c
SCOTT PAPER TOWELS 2-roll Pak 49c
CLOVERLEAF SOCKEYE SALMON ½s 59c
The Tea That Dares TEA BAGS Orange Pekoe 60s 69c
DELTA LONG GRAIN RICE 2-lb. Box 49c
CUT-RITE WAX PAPER REFILLS 100 ft. Refills 29c

NEW ZEALAND BEEF SALE
SIRLOIN OR CLUB STEAK LB. 79c
DELICIOUS, ECONOMICAL

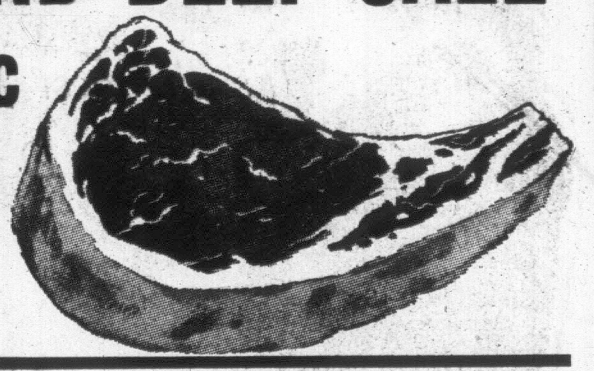

New Zealand T-BONE STEAK lb. 89c
New Zealand RUMP ROAST 1st and nd Cut, lb. 79c
New Zealand ROUND STEAK Whole, lb. 79c
New Zealand Sirloin Tip ROAST lb. 89c
New Zealand LEG of LAMB lb. 69c
Smoke House SIDE BACON lb. 89c

PLUS! CANADA CHOICE — Good Beef at Everyday Low Prices!

SPARKLING FRESH PRODUCE!

FLORIDA GRAPEFRUIT White or Pink 7 for $1.00
LOCAL NO. 1 POTATOES 20-lb. CELLO BAG 89c
LOCAL CAULIFLOWER 2 heads 49c

LOCATIONS:
Shelbourne Plaza
Colwood Plaza
230 Cook Street
2187 Oak Bay Avenue
Sooke Village
Cadboro Bay Village
Royal Oak Shopping Centre

Prices Effective Friday, Oct. 17, Saturday, Oct. 18

SHOP-EASY

Biafra Disaster for Mankind, Says Moderator

By NORMAN CRIBBENS

In 2½ years the war in Biafra has cost 2 million lives.

"This is more than all the people who have died at Vietnam and more than the United Kingdom lost in two world wars," Rev. Dr. Edward H. Johnson, new moderator of the Presbyterian Church in Canada, said here Thursday.

"The Biafran war is a disaster for Nigeria and a disaster for mankind," he told a public meeting in St. Andrew's Presbyterian Church. "When you see the consequences of this war you almost want to resign from the human race."

Johnson, 59, is executive vice-president and one of the founders of Canairrelief, which provided three Super Constellations to fly relief supplies to Biafra under cover of darkness.

"There are three hazards on these flights," he said, "anti-aircraft fire from below, the bombing of runways and landings on primitive jungle airstrips."

Johnson was formerly overseas secretary of the general board of missions of the Presbyterian Church. He was the first Canadian to visit Biafra after the war started and latter flew to Lagos for talks with Nigerian government leaders.

"We have been in touch with some of the leading people on both sides of the conflict," he said. "There have been many conflicting reports on this war and some talk of a quick kill by the Nigerian government forces.

"Those of us who have seen the Biafrans in action do not believe there will be any quick kill. These people are fighting for self-respect and human dignity. They have tremendous courage and determination. They would rather die than surrender."

Johnson said his church has been involved with the Biafran war from the beginning because its general board of missions had been working in Nigeria since 1954.

He said one of the tragedies of the war is that the Biafrans were a virile nation of 55 million people who could have given valuable leadership in Africa.

Johnson spoke of the terrible hardship and starvation inflicted upon them and said:

"Biafra is a man-made disaster and it challenges the most fundamental of all human rights—the right to survive in your own country."

Visiting Victoria for the first time as moderator, Johnson was welcomed by Very Rev. J. Lewis McLean, DD, minister of St. Andrew's Presbyterian and himself a former moderator.

After calling on Lt.-Gov. John Nicholson at Government House, Johnson met members of Greater Victoria Council of Churches at a luncheon in St. Andrew's Kirk Hall.

Shop Friday 'til 9 p.m. Saturday 'til 5:30 p.m.

SIMPSONS-SEARS HILLSIDE

Top Fashion Buys... FUR TRIM COATS!

You can own a beautiful fur-trimmed coat for less than you'd ever imagined . . . when you shop at Simpsons-Sears! A special purchase of fashion coats, selected for their wide variety of styles and top quality fur collars, brings you fashion savings! All your favourite fabrics and colours. European Lamb, Muskrat or Raccoon collars, some with matching cuffs. Sizes 8 to 20, some half sizes. Shop now while stock of sizes is complete!

$44 Each

Personal Shopping: Women's Coats (17) Simpsons-Sears Hillside

Mink Trim Toppers To Suit Your Budget!

Your Choice 15.99 ea.

Here's your chance to own rich elegant mink . . . at a price that's delightfully economical! Treat yourself to one of the many beautiful styles in our new pre-season collection of fur-trim hats. Buy to match your new coat, jacket, stole. Dyed Black, Natural Ranch or Pastel.

Personal Shopping: Millinery (78)

15" Tall Classic Glove Leather Boots

13.97 pr.

Soft, snug-fitting boots that let you step out in style this Winter! 8" ankle zipper gives you the best fit ever. Orlon pile lining for warmth! 1¼ inch block heel, non-slip sole. Medium width, sizes 5½ to 10! Buy now at this low, low price!

Soft 6½" Leather Cocktail Boots

11.97 pr.

The ultimate in sophisticated boot styling . . . that's these soft glove leather cocktail boots! Quilt stitch shaft decorations, diamond tread non-slip soles. 1¾" illusion heels. Medium width, 5¼ to 10. Black, Brown.

Simpsons-Sears: Women's Shoes (54) Teleshop 386-3161

Buy Now! No Payment 'til Jan., 1970

Complete details at Simpsons-Sears Customer Accounts Department

40% OFF

Famous Maker Acrylic Co-ordinates

Reg. 5.98 to 10.98. Sale Price 3.59 to 6.59 ea.

These light, easy-care acrylic co-ordinates are great for travel, great for fun wear! Shells, long sleeve pullovers, wide leg pants, slim skirts . . . broken colour and size ranges—Shop early.

Personal Shopping: Sportswear (7) Simpsons-Sears Hillside

Simpsons-Sears: Hillside, 3190 Shelbourne Street. Lots of Free Parking While You Shop Simpsons-Sears.

(10-43)

386-2121

CLASSIFIED ADVERTISING

Vancouver Island's Largest Shopping Centre In Print

386-2121

BOX REPLIES

All replies to private box numbers available from 8:00 a.m. to 6:00 p.m., Monday to Friday, inclusive.

OFFICE HOURS

Classified Counter, 8:00 a.m. to 6:00 p.m. Business Office, 8:00 a.m. to 5:30 p.m., Monday to Friday, inclusive.

CLOSED SATURDAY

TELEPHONE HOURS

8:00 a.m. to 8:00 p.m., Monday to Saturday, inclusive.

CLASSIFIED COPY DEADLINES

Regular classified advertisements may be placed at the counter, 8 a.m. to 6 p.m. on the day prior to publication. Monday to Friday, inclusive, by telephone 8 a.m. to 8 p.m., Monday to Saturday, inclusive.

All classified semi-display copy must be in the possession of Victoria Press Ltd., 2631 Douglas Street, by 4 p.m. on the day prior to publication, with the exception that copy for Monday Times must be in by 4 p.m. Friday.

FULL COVERAGE CLASSIFIED RATES

35c per line per weekday; 95c per line for three consecutive days; $1.68 per line for six consecutive days. $1 minimum charge on advertisements placed by telephone. Minimum advertising two lines only. Contract rates on application.

Above rates apply to B.C. only.

Birth Notices $2 per insertion.

In Memoriam Notices, Cards of Thanks, Death and Funeral Notices, not exceeding 12 lines, $2.90 first insertion and $2.05 subsequent insertions. Each additional line 30c daily

Births, Deaths, In Memoriam Notices, Cards of Thanks not accepted by telephone.

SUBSCRIPTION RATES

Wherever carrier service is maintained, $2.50 per month.

Single copy sales price: 10c daily, 15c Saturday.

By mail: Canada, $3.25 per month; $9.00 per 3 months; $18.00 per 6 months; $35.00 per year.

United States, $4.00 per month.

All other countries, $4.50 per month.

Saturday only, 25c per copy, $13.00 per year.

Mail subscriptions are payable in advance.

Authorized as second class mail, Post Office Department, Ottawa. Member of Audit Bureau of Circulations.

TERMS OF PUBLICATION

The Victoria Press Ltd. shall not be liable for non-insertion of any advertisement beyond the amount paid for such advertisement.

In the event of an error occurring the liability of Victoria Press Ltd. shall not exceed the charge for the space actually occupied by the item in question.

All claims on error in publication shall be made within 12 hours thereafter and if not made shall not be considered. No claim will be allowed for more than one incorrect insertion nor for errors not affecting the value of the advertisement.

All estimates of cost are approximate. Advertisers will be charged with space actually used.

All advertising copy will be subject to approval of the Victoria Press Ltd., who reserves the right in its sole discretion to classify, reject or insert copy furnished.

Advertisements must comply with the British Columbia Human Rights Act which prohibits any advertising that discriminates against any person because of his race, religion, sex, colour, nationality, ancestry or place of origin, or because his age is between 44 and 65 years, unless the condition is justified by a bona fide requirement for the work involved.

While every endeavour will be made to forward replies to box numbers to the advertiser as soon as possible, we accept no liability in respect of loss or damage alleged to arise through either failure or delay in forwarding such replies however caused, whether by negligence or otherwise.

CIRCULATION REPRESENTATIVES

Duncan, Chemainus—
P. J. Rogers 746-6181

Lake Cowichan—
P. Edwards 749-6771

Nanaimo—
R. Lakey ..... SK 3-276

United States Representatives

MATHEWS, SHANNON and CULLEN, INC.

New York, Boston, Chicago, Detroit, Philadelphia, Pittsburgh, Cleveland, Syracuse, Charlotte, Atlanta, Cincinnati.

DUNCAN BUREAU

262 Station Street (Hamilton Electric Building). Office and telephone hours: 1 p.m. to 5 p.m., Monday to Friday, inclusive.

PHONE DUNCAN 746-6181

CLASSIFIED SERVICE FOR DUNCAN COWICHAN VALLEY CHEMAINUS RESIDENTS

Classified Ads Phoned in to our Duncan office 746-6181 before 3:30 p.m. will appear in the following day's papers.

PHONE DIRECT **386-2121** TO PLACE YOUR CLASSIFIED AD

NOTICE OF COPYRIGHT

Full, complete and sole copyright in any advertisement produced by Victoria Press Ltd. is vested in, and belongs to, Victoria Press Ltd.; provided, however, that copyright IN THAT PART AND THAT PART ONLY of any such advertisement consisting of illustrations, borders, signatures or similar components which is, or are, supplied to Victoria Press Ltd. by the advertiser in the form of engravings, matrices, casts, etc., and incorporated in said advertisement shall remain in and belongs to the advertiser.

1 BIRTHS

FOSTER — Born to Mr. and Mrs. Tom Foster, 894 Londonderry Road, Victoria at the Royal Jubilee Hospital on October 14th, 1969, a daughter, Dawn Michele; a sister for Daryl.

POWELL — Mr. and Mrs. D. Keith Powell (nee Gail Hazell), 4162 Wilkinson Rd., are pleased to announce the arrival of their first child, a son, Loren James, 7 lbs. 6 ozs. on October 15th, 1969, at St. Joseph's Hospital. Many thanks to Dr. J.W. Cooper, Dr. Borsman, Nurse Jean Reading and Maternity Staff.

5 DEATHS AND FUNERALS

BIG CANOE—Suddenly in Victoria, B.C., on Oct. 16, 1969, Mr. Graydon Edwin Big Canoe, aged 41 years. Born in Sutton West, Ontario, and had been a resident of Colwood, B.C., for the past three days, formerly of Jackson Point, Ontario. Survived by his mother, Elizabeth Big Canoe, Jackson Point, Ontario; brothers, Bill, Colwood, B.C.; Gordon and George, Ontario; sisters, Mrs. W. (Betty) McCue, Mrs. A. (Rina) Howes, Mrs. H. (Winona) Mooney and Mrs. R. (Jean) Routledge, all of Ontario; nieces and nephews. The late Mr. Big Canoe served with the PPCLI in Korea.

Service and interment will be held in Sutton West, Ontario. Arrangements by the Sands Funeral Chapel of Heather, Colwood, B.C.

BURNS—At the Veterans' Hospital on Oct. 16, 1969, John Burns, aged 84, formerly of Nanaimo, B.C. Survived by a sister, Miss Martha Burns, Huntsville, Ont. He was a member of Branch No. 10, Canadian Legion, in Nanaimo.

Funeral service Monday at 1:30 p.m. in HAYWARD'S FUNERAL CHAPEL, 734 Broughton St., Padre Douglas Kendell officiating. Interment in the Veterans' Cemetery.

CRAIG—Passed away into the presence of the Lord on Oct. 14, 1969, Betty Hamilton, beloved wife of John E. Craig, late residence 1060 Pakington St., a resident here since 1917. Besides her husband, she leaves 2 sisters, Margaret Hamilton and Mrs. Florence Markham, of Victoria; 3 brothers, William J. Hamilton and Frank G. Hamilton, of Victoria, and Scott S. Hamilton, of Seattle, Washington.

Funeral services will be held in McCall Bros. FLORAL CHAPEL, Johnson and Vancouver Sts., on Monday, Oct. 20, at 1:15 p.m., Mr. H. Blakeney and Mr. J. Stewart officiating. Interment at Ross Bay Cemetery.

EPPS—At Rest Haven Hospital, Sidney, B.C., on Oct. 15, 1969, Mr. Edgar Vivian Epps, aged 75 years. Born in The Pas, Manitoba, and had been a resident of Brentwood, B.C., for the past six years, residing at 1120 Verdier Avenue, formerly of Ladysmith, B.C. The late Mr. Epps was a veteran of the First World War serving with the 16th Scottish, and was a member of the Royal Canadian Legion, Ladysmith Branch. Survived by his loving wife, Irene, at home; son, Earl (Ted), Ladysmith, B.C.; 3 grandchildren; sisters, Mrs. H. (Muriel) Clay, Mrs. Olive Beck; brothers, Harold and Henry, of Vancouver, B.C.

Service will be held in the Sands Funeral Chapel of Roses, Sidney, B.C., on Monday, Oct. 20, at 11 a.m., Rev. John M. Wood officiating. Interment in Royal Oak Burial Park.

GALEGO—In Victoria on October 15, 1969, Mr. Lauriano Galego, aged 37 years, of 1621 McRae St., born in Portugal and resident here for 6 years. He leaves his loving wife Guilhermina; 3 children, Mario George, Aldina and Ana Margurete; his parents in Portugal; 2 brothers, John in Victoria and Belarmino in Ontario; one sister in Portugal.

Prayers and Mass in St. Andrew's Cathedral, Blanshard at View on Monday, Oct. 20 at 10:00 a.m. Interment at Royal Oak Burial Park. McCall Bros. Funeral Directors in charge of arrangements.

CLASSIFIED ADVERTISING INDEX

	Classification No.
Acreage for Sale and Wanted	156
Announcements	14
Antiques	85
Apartments to Rent, Furnished	128
Apartments to Rent, Unfurnished	129
Apartments and Suites for Sale	135
Apartments Wanted	130
Auto Body and Painting	109
Auto Repairs, Service, Towing	108
Auto Financing and Insurance	110
Bands, Musicians and Orchestras	33
Bicycles	66
Births	1
Boats and Marine	80
Building Supplies	61
Burial Parks	13
Business Opportunities	145
Business Opportunities Wanted	146
Business Personals	40
Business Services and Directory	36
Cards of Thanks	8
Cameras, Supplies and Photo Finishing	77
Cars for Sale	100
Cars and Trucks Wanted	112
Chicks, Poultry, Hatching Eggs, Supplies	91
Church page	200
Coming Events	15
Cottages, Campsites, Summer-Country Homes and Properties	151
Duplexes to Rent	131
Dancing	43
Deaths, Funerals and Lodge Notices	5
Education	42
Exchange Real Estate	147
Farms for Sale and Wanted	158
Farm Implements	71
Female Help Wanted	26
Florists	12
Foreign Import and Sports Cars	101
Funeral Directors	10
Furniture	82
Garden Supplies	74
Gulf Islands properties	159
Halls, Stores and Offices to Rent	137
Heavy Equipment and Machinery	70
Hotels	116
Housekeeping Rooms to Rent	125
Housekeeping Rooms Wanted	126
Houses to Rent, Furnished	132
Houses to Rent, Unfurnished	133
Houses Wanted to Rent	134
Houses for Sale	156
In Memorium	9
Listings Cancelled	148
Listings Wanted	149
Livestock and Supplies	92
Lost and Found	20
Male Help Wanted	21
Male or Female Help Wanted	25
Miscellaneous for Sale	82
Miscellaneous Wanted	83
Miscellaneous to Rent	86
Mortgage Loans and Insurance	141
Motorcycles	65
Moving and Hauling	115
Musical Instruments	63
Music Teachers	63A
Parts, Accessories	107
Personal Loans	140
Personals	39
Pets and Supplies	90
Places to Visit	16
Professional Services	37
Property for Sale	154
Property Wanted	155
Restaurants	18
Revenue Properties	144
Revenue Properties Wanted	143
Room and Board	120
Rooms to Rent	121
Rooms Wanted	122
Situations Wanted (Female)	30
Situations Wanted (Male)	29
Situations Wanted (Male or Female)	31
Sporting Goods	79
Stoves and Furnaces	67
Teachers Wanted	27
Tires	108
Timber	81
Tools and Eulpment for Rent	73
Tourist Accommodation	119
Travel	38
Trade Schools	32
Trailers and Trailer Parks	113
Trucks	108
TV, Radio Sales and Service	64
Up-Island Properties	157
Wanted to Borrow	142
Wanted to Rent, Miscellaneous	87
Waterfront Properties	152

8 CARD OF THANKS

WE WISH TO EXPRESS OUR sincere thanks to our relatives and friends for their kindness, sympathy and beautiful floral offerings during our recent loss of our husband and father, Edward F. (Ted) Minnis. Special thanks to the nurses and staff of 1st. South, Royal Jubilee Hospital, to Dr. J. G. Patterson, friends and associates, H.M.C. Dockyard, to the bowling leagues we belonged to and to McCall Bros.—Mrs. May Minnis and family.

9 IN MEMORIAM

METCALF — In memory of Joseph Banks Metcalf, beloved husband and father, who departed this life October 17, 1958.

In the morning, and at the setting of the sun, we remember him.

—His wife and family.

10 FUNERAL DIRECTORS

YOUR COMMUNITY CHAPELS

SENSIBLE PRICES

SANDS MORTUARY LTD.
Memorial Chapel of Chimes
Victoria, B.C. 383-7511

SANDS CHAPEL OF ROSES
Sidney, B.C. 656-2932

SANDS CHAPEL OF HEATHER
Colwood, B.C. 478-3821

Established 57 Years

3 DEATHS AND FUNERALS

GRAIGNIC—In Victoria on Oct. 14, 1969, Mrs. Anna Catherine Graignic, aged 83 years, of RR No. 2, Victoria; born in Wisconsin, U.S.A., and resident here since 1918. Widow of Peter Graignic, she leaves 2 daughters, Mrs. Rupert (Gladys) Soule, of Sooke, and Mrs. Harold (Lillian) Pontious, of Kiemtu, B.C.; 1 granddaughter, Marcia; 1 sister, Mrs. William Atkins, Oceanside, California, and a brother, Mr. Peter Johann, in Puyallup, Washington.

PRIVATE funeral services will be held in McCall Bros. FAMILY CHAPEL, Main Office Bldg., on Monday, Oct. 20 at 3:15 p.m., Rev. Canon H. M. Bolton officiating. Interment at Royal Oak Burial Park. (Flowers gratefully declined.)

HUBIN — At his residence, Suite 5, 3440 Quadra Street, on October 14, 1969, Mr. Leopold Joseph Julien Nestor (Paul) Hubin, age 73 years; born in Belgium and had been a resident of Victoria for the past 29 years. Survived by his wife, Doris, at home; son and daughter-in-law, Harvey and Dorothy; 2 grandchildren, Corinne and Troy, Victoria, B.C.; 1 sister, Mrs. J. Roujeau, Selkirk, Man.; several nieces and nephews.

Service will be held in the Sands Mortuary Limited "Memorial Chapel of Chimes" on Tuesday October 21, 1969 at 11:00 a.m. Rev A. E. King officiating. Cremation. Flowers gratefully declined. Donations may be made to the B.C. Heart Fund, Suite 218, 620 View Street.

HILL-TOUT — In Victoria, B.C on October 15, 1969, Harold John Hill-Tout No. 610-350 Douglas St. Born in Brevilles, Wales and a resident of Victoria for the past 12 years. Survived by his wife Winnifred at home; two sons, Robert Charles of San Francisco, Frank Motley, Haney, B.C.; four brothers, Charles, Victoria, William, Vancouver, Allen, White Rock, James, Ladner; two sisters, Mrs. John Dunlop of Victoria, Mrs. D. M. Pearson, Santiago, Chile.

Funeral services will be held on Monday, October 20, 1969 at 2:00 p.m. in the Thomson and Irving Funeral Chapel. Mr J. Gamham officiating followed by cremation.

LEE — In Victoria, B.C. on October 14, 1969, Mr. Walter Lee (Lee Chow) aged 84 years. Born in Canton, China and had been a resident of Victoria for the past 71 years, residing at 838 Fisgard Street. Survived by his wife, Elizabeth, at home; daughter, Miss Ruth Foo Ping Lee, Vancouver, B.C.; two grandchildren. The late Mr. Lee was the Clerk of the Session of the Chinese Presbyterian Church for over 40 years.

Service will be held in the Sands Mortuary Limited "Memorial Chapel of Chimes" on Monday October 20, 1969 at 1:00 p.m. Rev. Edward Ling officiating. Interment in Royal Oak Burial Park. Flowers gratefully declined. Donations may be made to the Chinese Presbyterian Church.

LUM—In Victoria, B.C., on October 13, 1969, Mr. Lum Kau Bor, age 86 years. Born in Canton, China, and had been a resident of Victoria for the past 70 years, residing at 859 Queens Avenue. Survived by his sons, Lum Suey Wang, Victoria, B.C., Lum Suey Lang, China; daughters, Mrs. Lum Yuet Yu, Mrs. Lum Yuet Moy and Mrs. Lum Yuet How, in China; 16 grandchildren; 6 great-grandchildren; 1 sister, Mrs. Eng Moon, China.

Service will be held in the Sands Mortuary Limited "Memorial Chapel of Chimes" on Monday, October 20, 1969, at 3:00 p.m., Rev. C. Y. Chow officiating. Interment in Royal Oak Burial Park.

ROSENBERG — In Victoria, B.C., on October 15, 1969, Baby Arthur James Rosenberg, aged 5½ months beloved son of Mr. and Mrs Arthur Eugene Rosenberg, 575 Raynor Avenue. Besides his loving parents survived by his grandparents, Mrs. L. Jarvis, Victoria, B.C., Mr. and Mrs. J. Miller Kidfar, Courtenay, B.C.; great-grandmother, Mrs. Thompson, Vancouver, B.C.; aunts and uncles.

Service will be held in the Sands Mortuary Limited "Memorial Chapel of Chimes" on Monday, October 20, 1969 at 10:30 a.m. Rev. Dr. Douglas Kendell officiating. Interment in Royal Oak Burial Park.

SIMPSON — In Victoria, B.C., on October 16, 1969, Mr. Harold Simpson, aged 63 years. Born in Sheffield, England and had been a resident of Brentwood, B.C. for the past 16 years, residing at 7071 Brentwood Drive, formerly of Texada Island, B.C. Survived by his loving wife, Laura, at home; daughter and son-in-law Dorothy and Gary Nazar, Powell River, B.C.; two grandsons; one granddaughter; mother, Margaret Simpson, Brentwood, B.C.; sister, Mrs J. T. (Margaret) Williams, Victoria, B.C. The late Mr. Simpson was a member of the Masonic Lodge at Powell River, B.C.

Strictly private service will be held in the Sands Mortuary Limited "Memorial Chapel of Chimes" on Tuesday, October 21, 1969 at 1:00 p.m. Rev. J. Wood officiating. Cremation. Flowers gratefully declined. Donation may be made to the charity of your choice.

SMITH—In New Westminster, B.C., on October 12, 1969, Mr. William Henry Smith, age 79 years. Born in England and had been a resident of New Westminster for the past 10 years, formerly of Victoria, B.C. He was a member of Victoria City Fire Department for 33 years. Survived by his daughter, Mrs. Christina Merritt, Victoria, B.C.; sons, William George and William Frederick, Victoria, B.C., Norman M., Portland, Ore.; 2 brothers; 4 sisters in Victoria, B.C.; 16 grandchildren; several great-grandchildren.

Service will be held in the Sands Mortuary Limited "Memorial Chapel of Chimes" on Tuesday, October 21, 1969, at 3:00 p.m., Rev. J. A. Roberts officiating. Interment in Hatley Memorial Gardens.

TRERISE — On October 15, 1969, Mr. Sydney Charles Trerise. Survived by his wife, Marjorie, 10643 Blue Heron Road, Sidney, B.C.; sister, Miss Elsie Trerise and brother, Bert in England; nieces and nephews. He was a member of Henderson Lodge No. 84, AF &AM, BCR, Victoria, B.C.

Private service. Rev. Canon F. C. Vaughan-Birch officiating. Interment in Holy Trinity Cemetery. Arrangements by the Sands Funeral Chapel of Roses, Sidney, B.C. Flowers gratefully declined.

10 FUNERAL DIRECTORS

McCALL BROS.
Funeral Chapels
1400 Vancouver Street
385-4485 — 385-4466 — 385-4487

Recommended by so many in every neighborhood . . . for dignity, service and moderate cost . . . McCall Bros.

MONDAY

GALEGO, Mr. Lauriano
10:00 a.m.—PRAYERS AND MASS, ST. ANDREW'S CATHEDRAL

CRAIG, Mrs. Betty Hamilton
1:15 p.m.—FLORAL CHAPEL

GRAIGNIC, Mrs. Anna Catherine
3:15 p.m.—PRIVATE SERVICE. FAMILY CHAPEL.

HAYWARD'S CHAPEL

"A GOLDEN RULE SERVICE"

386-3505

734 Broughton St.
A. W. FRANCIS, W. H. HAYWARD

THOMSON & IRVING
Funeral Chapel
Est. 1906. Formerly of Winnipeg.
A Dignified and Understanding Service at Moderate Cost.
PRE-NEED AT NEED
SHIPMENTS
1625 Quadra St. Phone 384 2612

CHAPLIN'S FUNERAL CHAPEL
Kindness — Courtesy — Service
1155 Fort 384 5512

11 MONUMENTAL

MORTIMERS MONUMENTS
ESTABLISHED 1877
"The Finest in Craftsmanship"
633 David St. 383-6421

STEWART MONUMENTAL WORK
LTD. Monuments Since 1896.
1403 May Street 384-3451

12 FLORISTS

QUADRA FLORISTS
Creative Floral Designers
1719 Quadra St. 383 3317

14 ANNOUNCEMENTS

NEWLY OPENED QUEEN'S Room, overlooking Victoria, atop Queen Victoria Inn. Ideal locale for your important reception, meeting, cocktail party, etc. Phone catering manager, Mr. Martin, 386-2812.

B.C. HYDRO AND B.C. TELEphone accounts payable at the Hillside Pharmacy, 2867 Quadra Street.

THE FRATERNAL ORDER OF DeMoby is hosting a bottle drive in the University area, Sat., Oct. 18, 9-1. Place bottles on doorstep.

15 COMING EVENTS AND MEETINGS

SOUTH VAN ISLE LIONS CHARITY BINGO

TONIGHT, 7:30
O.A.P. HALL
1600 GOVERNMENT ST.
DOORS OPEN 6 P.M.

ADMISSION CARD $1
EXTRA CARDS 25c
6 CARDS $2
6 CARD CHANGES

2 CALLERS
18 REGULAR GAMES
MINIMUM PRIZE $15
1 GAME $50
1 GAME $100

BONUS CARDS
GOOD NEIGHBORS
DOOR PRIZES

5 EXTRA GAMES!
25c A CARD

ALWAYS 60 PER CENT IN PRIZES

ELKS AND EAGLES CHARITY BINGO

Sat., Oct. 18—7:30 p.m.
O.A.P. Hall
1600 Government St.

Admission—$1.00
Six Cards for $2.00

Good Neighbors
Door Prizes
5 extra games
25c a card

HADASSAH BAZAAR, WEDNESDAY OCTOBER 22, 11 a.m. to 4:30 p.m. new location FELLOWSHIP HALL, 932 BALMORAL (between Quadra and Vancouver St.) Home baking, handicrafts, good used clothing, delicatessen, hot lunch at snack bar; 50c includes tea and door prizes. Parking off North Park St. in rear of hall.

DANCE
FOR THE UNATTACHED

If you're under 45 and unattached, make new friends at our Sat. Dance 9-12 p.m. Newstead Hall, 734 Fort. Newcomers always welcome. Inquiries 382-3881.

DOGS, DOGS, DOGS
The Victoria city Kennel Club will hold 2 all breed championship dog shows on Friday and Saturday October 17, 18, at Sanscha Hall, Sidney. Judging commences 9:30 a.m.

SONS OF NORWAY SMORGASbord, Saturday, October 18, 1969, 1110 Hillside. Serving 5 p.m., 6:30 p.m. and 7:45 p.m. 384-7565, 388-9237.

ST. PHILIP'S CHURCH LADIES' RUMMAGE SALE, CHURCH HALL, 2928 EASTDOWNE RD., OCT. 18, 9 A.M.

BETA-SIGMA PHI, PRECEPTOR Eta Chapter, rummage sale at the Inn, 1528 Cook Street, October 18, 9-12 noon.

A RUMMAGE SALE, HENDERSON Hall, 1632 Yale St., 10 a.m. - 12 noon, Oct. 18th. Oak Bay Chapter O.E.S.

BINGO, SATURDAY, OCTOBER 18, 8 p.m., Prospect Lake Community Hall, Sparton Road.

20 LOST AND FOUND

$25.00 REWARD

For information leading to the return of "Herbie," a 16-month-old black and tan tabby Manx cat (no tail) missing in Jubilee area since Sat. phone 382-8497 after 5 p.m.

TIPSEY IS STILL LOST. 6 months cross black Lab and spaniel with small white spot on 3 paws, under chin, tummy and tip of tail. 382-7833.

FOUND, PART PERSIAN GREY black cat with white nose, whiskers, bib and paws, male. Owner please phone 477-1921.

REWARD—LOST, 3-YEAR-OLD German shepherd female. All over dark brindle color. Answers to name of Jeanie. 656-1782.

LOST, GREY STRIPED TABBY kitten, Arnot, Tillicum and Gorge Road area. Phone 386-3745.

LOST — 3-YR.-OLD BLACK LAB, answers to name of Shadow. 388-6882.

LOST: LADIES WATCH, BROKEN black strap, in downtown area. 385-2987.

TUFFY IS LOST. WHITE MALE kitten, Stanley-Fort district. Reward. 383-1315.

LOST YOUR PET? HOMES wanted, found, SPCA, 383-0514.

HAVE YOU LOST YOUR CAT? Homes wanted. C.P.L. 384-9692.

LOST—MAN'S DIAMOND RING. Reward. 479-4742.

21 MALE HELP WANTED

ADVERTISEMENTS IN THIS CLASSIFICATION MUST COMPLY WITH THE BRITISH COLUMBIA HUMAN RIGHTS ACT SEE COLUMN 1

Crofton Pulp and Paper Limited

JOURNEYMAN MILLWRIGHT

We have an immediate opening for a Journeyman-Millwright. Applicants are required to have strong mechanical aptitude. Machine shop and Pulp and Paper mill background would be preferred. Present rate is $4.35 per hour.

Written application outlining vocational training and work experience should be directed to:

Employment Supervisor,
Crofton Pulp and Paper Limited,
Crofton, B.C.

If you have high school education or higher and have experience or a certificate in cost engineering, estimating of frame construction (houses, apts., etc.), we have an opening for you. (Busy all year round.) Please send us your resume with copy of your certificate of education and/or specialty. All replies will be kept most confidential. Apply Victoria Press, Box 556.

TRIUMF
UNIVERSITY OF B.C.
Has an opening for a
RADIO-FREQUENCY TECHNICIAN
With qualifications in Electronics and communications to join the design group responsible for developing high power radio-frequency power sources, and cavities for the Cyclotron.

Applications with full particulars about qualifications, career and salary history to be mailed before October 24th to the Chief Engineer, TRIUMF, Vancouver 8.

VICTORIA SALES REPRESENTATIVE
Enjoy the benefits of your own business without investing your money.
Your time, talent and personality will provide you with a business owner's income without capital outlay.
You will work with the company that first introduced life insurance to Canada in 1833.
Contact Wm. G. Henderson, C.L.U. Branch Manager, The Standard Life Assurance Co., 1061 Fort St. 386-6147.

SAWMILL OPERATORS
We require experienced sawmill operators for the following positions in our modern mill in Squamish.
Resaw Operator
Edgerman
Automatic trim operator
Apply in writing to Empire Lumber Division, Wellwood of Canada, Box 160, Squamish, B.C.

NEW SELLING OPPORTUNITY
Variable annuities "The modern way to retirement." If you want to be a modern salesman and sell for a modern company, building yourself security and income, contact in writing to The Excelsior Life Insurance Co., 1800 Blanshard St., Victoria, or 94 Commerical St., Nanaimo. Start now! "Selling the new variable annuities." Can be tax deductible.

BELTONE HAS SALES OPENING in Victoria and Vancouver Island. Semi-professional, steady, year-round, excellent earnings with good growth potentials. Complete training program. For interview call 382-8234, or send resume to Victoria Press, Box 681.

TWO CITY NEWSPAPER SALES corners available for after-school work. Sales bonuses, with minimum guarantee and weekly prizes. See Mr. Philion, Victoria Daily Times Wholesale Dept., 1215 Broad St., after 3 p.m.

AMBITIOUS, MECHANICALLY INclined person required by national company as service trainee to repair commercial food equipment. Company benefits, excellent future. Send resume to P.O. Box 4032, Station A, Victoria.

EXPERIENCED SERVICE station attendant, 40 hr. week, days only, no Sundays or holidays. Also part-time man for Saturday and Monday. Full particulars and salary expected to Victoria Press, Box 697.

QUALIFIED ELECTRICIAN REquired for residential and small commercial installations. Capable of working with minimum supervision. Permanent job for right man. Phone 383-4434 after 6 p.m.

COMMERCIAL CLEANING COMpany requires a top notch floor man. Reply stating age and qualifications to Victoria Press Box 685.

IMMEDIATE OPENING FOR MUTUAL FUND Salesman, city centre, ground floor offices, good commissions, opportunity for expansion. Mr. Hudson, 388-6401.

NATIONAL APPLIANCE MANUfacturer requires salesman. Salary commission, car expenses, full training given. For interview phone 384-8541, 1-5 p.m. only.

WANTED FIRST CLASS JOURneyman mechanic with experience on automatic transmission preferred. Apply Service Manager, National Motors, Victoria, B.C.

TV AND ELECTRONIC TECHnician in Duncan. Certified preferred but not essential. Wages according to qualifications. Victoria Press Box. 101.

JANITOR REQUIRED FOR PRIvate school. Cottage available. Valid driver's licence essential. Write Victoria Press Box 684.

YOUTH TO SERVE AS APPRENtice office machine mechanic. Typewriters and adding machines. Victoria Press, Box 687.

HANDYMAN, SOME JANITOR work. Old age pensioner preferred. $35 per month guaranteed. 382-1211 between 5 and 7 p.m.

EXPERIENCED WAITER REquired. Apply Pauls Drive-In between 12 noon and 3.

WANTED: EXPERIENCED ALUminum siding applicators. Phone 477-6119 for interview.

PLUMBER'S HELPER REQUIRED, some knowledge of plumbing, installation. Phone after 6, 382-1913.

GLAZIER REQUIRED UP-ISLAND. For further information see class 145.

WANTED STONEMASON, MUST be willing to join Union, 382-8028.

LANDSCAPE GARDENERS helper, 382-7528.

HELP YOURSELF TO A BALANCED BUDGET! SELL NO-LONGER-NEEDED HOUSEHOLD GOODS WITH A CLASSIFIED AD. DIAL 386-2121 NOW!

25 MALE OR FEMALE HELP WANTED

ADVERTISEMENTS IN THIS CLASSIFICATION MUST COMPLY WITH THE BRITISH COLUMBIA HUMAN RIGHTS ACT SEE COLUMN 1

"LICENSED REALTORS"

"A Salesman is known by the customers he keeps." There is a future for you at Block Bros. Transfers to our new Shelbourne St. office will create several openings at the office at 1800 Blanshard St. and we invite you to investigate a career with BLOCK BROS. REALTY.

—High earnings through volume sales.
—Top LISTING OFFICE.
—Guaranteed trade plan
—Leads and referrals from 22 Block Bros. offices.
—19 Associate Brokers throughout B.C.
—TV, Radio and Newspaper advertising.
—Our own print shop.
—Management assistance not competition.

These are only a few of the reasons you should join Block Bros. Realty today.

For the complete picture call now for a confidential interview with RAY RAWNSLEY, MANAGER, BLOCK BROS. REALTY LTD., 386-3231.

R.N.s
STAFF-SURGERY-
SHIFT SUPERVISOR
2-YEAR R.N.s
TEAM NURSING-MEDICATIONS AND I.C.U.
L.P.N.s
NURSERY AND OBSTETRICAL EXPERIENCE

Have you ever worked in a small hospital? Would you like to live in a modern, western mining community? Do you like the out-of-doors camping, hiking, fishing, bottle hunting, year-round swimming? If so, come to East Ely, Nevada and William Bee Ririe-White Pine General Hospital and 44-bed E.C.F. Generous salary and employee benefits. Mileage will be refunded at the end of the first year employment. Write: Administrator, William Bee Ririe-White Pine General Hospital, P.O. Box 435, East Ely, Nev. 89315, or call collect: Area code 702-289-4411.

MY AD LAST WEEK WAS SOMEthing to see
For those who missed it, don't blame me.
Our program is swinging, there's still room for you
As I said before, bring a friend along too.
The lesson you learn in the hour you spend
Will make you much wiser than any ten men.
So prepare yourself for this Saturday morn
And don't feel bad if your clothes look worn.
We're deeply respected and admired a lot
We don't train anyone who turns out a flop.
9 a.m. on Sat. — 895 Fort St. — Room 306
Please be prompt.

NAVAL RESERVE OFFERS opportunities for physically fit men and women to serve Canada. Male applicants must be 16 or over with Grade 9; females 18 or over with Grade 10. University students and former regular force personnel are also encouraged to apply to the HMCS Malahat recruiting office Monday and Thursday evenings. Telephone 388-2241 for further information.

FULL OR PART-TIME — UNusual opportunity for man or woman — several areas open for those interested in a good steady income. Retirement possible. To arrange interview phone 386-7953 after 5 p.m.

STANLEY HOME PRODUCTS OF Canada needs full and part-time dealers. Experienced in selling preferred but not necessary. Top commissions, car an asset. Call Manager, 384-8503.

SALES PEOPLE ALREADY CALLing on the householder and wants a non-competitive article to sell, high earning potential. Please call 385-7142, between 9-12.

DON'T WORK HARDER, WORK smarter. Part-time opportunity with Sarah Coventry. Phone 479-5762 afternoons.

MAN AND WIFE AS CARETAKERS, for Garden Apts. Give full particulars, age, record of employment, etc. Victoria Press Box 686.

WANTED COUPLE FOR RESIdent caretaker for 26 suite apartment. Victoria Press, Box 649.

FULL OR PART-TIME FULLER representatives. Exclusive territories. 592-1313.

26 FEMALE HELP WANTED

ADVERTISEMENTS IN THIS CLASSIFICATION MUST COMPLY WITH THE BRITISH COLUMBIA HUMAN RIGHTS ACT SEE COLUMN 1

HOUSEKEEPER. DUTIES INclude light housekeeping and care for 3 pre-school children. Prefer young woman but would accept older person if good with children. Live in preferred. Top wages. Steady work. Victoria Press. Box 694.

NURSE-RECEPTIONIST FOR PHYsician's office, good salary to mature capable person. Office experience essential. Reply in own handwriting to Victoria Press Box 688.

LIGHT HOUSEKEEPING AND babysitting, a few afternoons and evenings each week. References and own transportation. Reply Victoria Press, Box 674.

CLERK-TYPIST FOR INSURANCE office. Pleasant working conditions in new building. Start immediately. State age, experience. Victoria Press, Box 690.

NEEDED AT DUNCAN — HOUSEkeeper to live in. Between age 45-60. Must be capable of taking over household and care for bed patient. Reply to Victoria Press, Box 667.

EXPERIENCED WAITRESS FOR Paul's Restaurants Ltd., 1900 Douglas St. Permanent employment. Shift work. Apply between 12 noon and 8 p.m.

EXPERIENCED SALES LADIES fo ladies wear specialty store. Whole and part-time. New shopping centre. Phone 8-9 mornings only, 385-3549.

HAIRDRESSER, MINIMUM 5 years experience. Easy hours. Annas Taylor Beauty Salon, after 7, 384-9403.

WORKING MOTHER REQUIRES full-time babysitter for 1 child, Gonzales Bay area, your home. 384-7314.

WAITRESS
EXPERIENCED—PART-TIME
Apply Woodwards Personnel Office from 10 a.m.-11:30 a.m.

CASHIER WITH WAITRESS EXperience for Paul's Restaurants Ltd., 1900 Douglas. Full time, shift work, apply between 2-6 p.m.

EXPERIENCED SALES LADY for jewellery store. Permanent. Please give full information Victoria Press, Box 673.

SITTER TO CARE FOR 2-YEAR-old and 5-year-old, 18 hours per week. My home preferred. Willows School area. 385-5436.

EXPERIENCED BABYSITTER FOR occasional evenings. North Quadra area. Apply to Victoria Press Box 695.

CAREFUL WORKER TO HELP IN larger Oak Bay home half day a week. Similar local references please. 385-4986.

PERSON TO WORK 1 HR. A DAY between 8 and 9 a.m. Close to Mayfair. Ph. 477-5454.

EXPERIENCED SILK AND WOOL presser required. Mr. Leonard, 388-9821 for interview.

BABYSITTER WANTED, WEEKdays, my home. Belmont Park. Phone 478-6736.

BABYSITTERS FOR EVENINGS. James Bay area. 385-6675.

26 FEMALE HELP WANTED

ADVERTISEMENTS IN THIS CLASSIFICATION MUST COMPLY WITH THE BRITISH COLUMBIA HUMAN RIGHTS ACT SEE COLUMN 1

CAREER LADIES?

MATURE WOMEN

Have you the potential, the physical and emotional stamina to have a full-time career? Do you think your housework should be done by a housework expert while you earn in a field more suitable to you? Real Estate is the answer. Call Shirley Philps' Homefinders Ltd. and talk it over.

388-4401

SIMPSONS-SEARS

REQUIRES

SECRETARY

For full time position, must be proficient in typing and shorthand. Applicants should be mature, neat in appearance and possess pleasant congenial personality. 40 hour week with above average compensation. Apply in person, Personnel Office, 9:30-5:30 Monday to Friday, Simpsons-Sears, Hillside.

PHYSIOTHERAPIST

Applications are invited for the position of physiotherapist (4 hours per day) at a 128 extended care hospital. Applicants should be fully qualified

Tonight's Top Television Shows

MOVIE TO WATCH tonight is on Channel 7 at 7. The Brass Bottle is a comedy from 1965, with Tony Randall and Burl Ives. Fame, fortune and romance await Tony, a young architect, when he buys an antique oriental urn, unaware that it houses a fun-loving genie, Burl Ives.

★ ★ ★

SINGALONG JUBILEE. 9, Channel 2. Guest singer is Edith Butler. Regulars include Fred McKenna, the Dropouts, Jubilee Singers and host Bill Langstroth, late of the now-defunct Don Messer Jubilee. Tonight's songs include Buffalo in the Park, A Dollar Ain't a Dollar and Easy Rider.

★ ★ ★

THE HIGH CHAPARRAL. 7:30, Channel 5. "Bad Day for a Bad Man." Good episode. Manolito is robbed while on a mission for John and it looks as though the ranch is headed for foreclosure. Since we all know that this is not about to happen, fans can just relax and see how the loot is recovered. Actually, it's Victoria, aided by a gal (Marianna Hill), who tried to make off with the cash herself, against an aging bandit (Malachi Throne) and his henchman (Robert Yuro). Even though there are no surprises, the episode is well played and it's reasonably entertaining.

★ ★ ★

JIMMY DURANTE PRESENTS THE LENNON SISTERS. 10, Channel 4. Veteran Jimmy Durante has two other veterans on the show tonight when Martha Raye and Buddy Ebsen add their sparkle to the hour. Martha and Jimmy do a skit together; Buddy dances to "Make Mine Country Style"; the three of them act in a riverboat comedy sketch, and sing "When the Saints Go Marching In" and "Do You Know What It Means to Miss New Orleans." Other spots include tunes from the Lennon Sisters and songs from their other guest, Bobby Goldsboro.

★ ★ ★

THE NAME OF THE GAME. 8:30, Channel 5. "Chains of Command." Fairly interesting drama. Ace crime reporter Robert Stack takes a job as a guard at a prison near the Mexican border, which he knows is involved in a racket involving using wetbacks (Mexicans sneaked over the U.S. border) for cheap labor. The storyline is pretty routine, but it's fun watching Dorothy Lamour pretending to be an actress again as the owner of a saloon; Sidney Blackmer drinking away as the prison superintendent; and villainous Pernell Roberts as the boss. Also, the method of bringing in the poor Mexicans is quite clever.

★ ★ ★

NET PLAYHOUSE. 8:30, Channel 9. "Past Intruding" (repeat). First shown here in 1967, this strange, offbeat film from Japan retains a message of importance within its intricate framework. A psychiatrist in contemporary Tokyo, who has successfully buried the memory of his horrible war experiences, finds himself compelled to recall their terror during the course of treating a patient. The link in imagery between the present and the past is deftly portrayed, and clarifying English titles accompany the original Japanese dialogue.

Bracken's World Regular Elizabeth Allen
Tonight at 10 on Channel 5

MOVIE. 8. Channel 8. Jigsaw, a 1968 suspense drama, offers swift pace and excitement in unconventional murder plot. LSD sugar cubes in his coffee send Jonathan Fields on an unplanned trip. He wakes up in strange apartment with strange corpse.

TONIGHT'S MOVIES

7:00: Channel 7: The Brass Bottle (1965 comedy). Tony Randall, Burl Ives.

8:00: Channel 8: Jigsaw (1968 suspense). Harry Guardino, Bradford Dillman, Hope Lange

9:00: Channels 7, 12: Where Angels Go . . . Trouble Follows (1968 comedy). Rosalind Russell, Stella Stevens, Barbara Hunter.

11:30: Channel 7: The Abominable Snowman of the Himalayas (1957 adventure). Forrest Tucker.

11:30: Channel 11: Cowboy (1958 western). Jack Lemmon, Glenn Ford, Brian Donlevy.

11:40: Channel 2: Mark of the Renegade (1951 adventure). Ricardo Montalban.

12:00: Channel 6: Jigsaw (1968 suspense). Harry Guardino.

12:00: Channel 8: Dinosaurus (1960 fantasy). Ward Ramsey.

1:00: Channel 4: The Mask of Dimitrios (1944 drama). Sydney Greenstreet, Zachary Scott.

1:05: Channel 5: Death of a Salesman, Part II (1953 drama). Fredric March.

1:05: Channel 12: Storm Warning (1951 drama). Ginger Rogers.

1:30: Channel 7: Revenge of the Creature (1955 science-fiction). John Agar, Lori Nelson.

★ TV LISTINGS ★

EVENING

CBUT—2 Vancouver	KOMO—4 Seattle	KING—5 Seattle	CHEK—6 Victoria	KIRO—7 Seattle	CHAN—8 Vancouver	KCTS—9 Seattle	KTNT—11 Tacoma	KVOS—12 Bellingham	KTVW—13 Tacoma
6:00 P.M.	**7:30 P.M.**		**9:00 P.M.**		**10:30 P.M.**		**12:00 P.M.**		
2—To Rome with Love	2—Julia		2—Singalong Jubilee		2—Measure of Man		2—Movie		
4—News	4—Let's Make a Deal		4—Here Come the Brides		4—Durnate-Lennons		4—Joey Bishop		
5—Huntley-Brinkley	5—High Chaparral		5—Name of the Game		5—Bracken's World		5—Tonight Show		
6—News hour	7—Movie		6—Mannix		6—I Spy		6—Movie		
7—News	8—Andy Williams		7—Movie		7—Movie		7—Movie		
8—News	9—Begins with You		8—Movie		8—FBI		8—Movie		
9—Music	11—Game Show		11—David Frost						
11—Star Trek	12—Man from U.N.C.L.E.		12—Movie		11—News		11—Movie		
12—Daktari	13—Football Highlights		13—Western		12—Movie		12—Merv Griffin		
13—Burke's Law					13—Californians		13—Variety		
6:30 P.M.	**8:00 P.M.**		**9:30 P.M.**		**11:00 P.M.**		**12:30 A.M.**		
2—Hourglass	2—Laugh-In		2—Mission: Impossible		2—News; Viewpoint		2—Movie		
4—News	4—Brady Bunch		4—Here Come the Brides		4—News		4—Movie		
5—Early Edition	5—High Chaparral		5—Name of the Game		5—World Today		5—Tonight Show		
	6—Laugh-In		6—Mannix		6—News, Movie		6—Movie		
7—Felony Squad	7—Movie		7—Movie		7—News		7—Movie		
	8—Movie		8—Movie		8—News		8—Movie		
9—Washington Report	9—Centre Spot								
11—Star Trek	11—Big Valley		11—David Frost		11—Hitchcock		11—Movie		
12—Walter Cronkite	12—Lancer		12—Movie		12—Wanted Dead or Alive		12—Merv Griffin		
13—Interpol	13—Rogues		13—Western		13—Variety		13—Variety		
7:00 P.M.	**8:30 P.M.**		**10:00 P.M.**		**11:30 P.M.**				
4—Golden Voyage	3—Laugh-In		3—Mission: Impossible		2—Sports; Movie				
5—News	4—Mr. Deeds Goes to Town		4—Durante-Lennons		4—Joey Bishop				
6—Tom Jones	5—Name of the Game		5—Bracken's World		5—Johnny Carson				
7—Movie	6—Laugh-In		6—Survivors		6—Movie				
8—Andy Williams	7—Movie		7—Movie		7—Movie				
9—That's Life	8—Movie		8—FBI		8—Night Beat Final				
11—Beat the Clock	9—Net Playhouse								
12—Man From U.N.C.L.E.	11—Steve Allen		11—David Frost		11—Movie				
13—Football highlights	12—Lancer		12—Movie		12—Merv Griffin				
	13—Rogues		13—Movie		13—Variety				

ALL TIMES ARE LOCAL

CHANNELS RESERVE RIGHT TO MAKE LAST-MINUTE CHANGES

Early Saturday

CBUT—2 Vancouver	KOMO—4 Seattle	KING—5 Seattle	CHEK—6 Victoria	KIRO—7 Seattle	CHAN—8 Vancouver	KCTS—9 Seattle	KTNT—11 Tacoma	KVOS—12 Bellingham	KTVW—13 Tacoma
8:00 A.M.	**10:00 A.M.**		**12:00 NOON**		**2:00 P.M.**		**4:00 P.M.**		
4—Cattanooga Cats	2—To be announced		2—To be announced		2—To be announced		2—Bugs Bunny		
5—Here Comes the Grump	4—Cartoon		4—American Bandstand		4—Football		4—Football		
	5—To be announced		5—To be announced		5—To be announced		5—Football Highlights		
7—J. P. Patches	*6—To be announced*		6—To be announced		6—To be announced		6—Bugs Bunny		
	7—Perils of Penelope		7—Monkees		7—Lost in Space		7—Movie		
	8—Children		8—Children		8—Voyage		8—Star Trek		
12—Cartoons	11—Movie		11—Movie		11—Sight and Sound		11—Dennis		
	12—Perils of Peneiope		12—Monkees		12—*Dastardly and Muttley*		12—*Fun-O-Rama*		
			13—Movie		13—Movie		13—Upbeat		
8:30 A.M.	**10:30 A.M.**		**12:30 P.M.**		**2:30 P.M.**		**4:30 P.M.**		
4—Cartoon	2—To be announced		*2—To be announced*		*2—To be announced*		2—Bugs Bunny		
5—Cartoon	4—Gulliver		4—Election Preview		4—Football		4—Ski Breed		
	5—To be announced		5—To be announced		5—To be announced		5—Football Highlights		
7—Bugs Bunny	6—To be announced		6—To be announced		6—To be announced		6—Family Affair		
	7—*Cartoons*		7—Cartoons		3—Lost in Space		7—Movie		
	8—Children		8—Flying Fisherman		8—I Spy		8—Wide World of Sports		
	11—Movie								
12—Bugs Bunny	12—Cartoons		11—Farm-City Forum		11—Steve Allen		11—Batman		
			12—Cartoon		12—Children		12—Fun-O-Rama		
			13—Movie		13—*Movie*		13—Variety		
9:00 A.M.	**11:00 A.M.**		**1:00 P.M.**		**3:00 P.M.**		**5:00 P.M.**		
4—Hot Wheels	2—To be announced		2—To be announced		2—Lacrosse		2—NHL Hockey		
5—H. R. Pufnstuff	4—Pro Basketball (Special)		4—Football		4—Football		4—Wide World Sports		
	5—To be announced		5—To be announced		5—College Talent		5—Daktari		
7—Cartoons	6—To be announced		6—To be announced		6—Lacrosse		6—NHL Hockey		
8—Kiddies on Camera	7—Archie		7—Cartoons		7—Suspense		7—Movie		
	8—Lassie		8—Voyage		8—I Spy		8—World of Sports		
11—Movie	11—Movie		11—Dialog		11—Steve Allen		11—Lucy Show		
12—Cartoons	12—Archie		12—Superman		12—Children		12—Lassie		
			13—Movie		13—Movie		13—Variety		
9:30 A.M.	**11:30 A.M.**		**1:30 P.M.**		**3:30 P.M.**		**5:30 P.M.**		
4—Hardy Boys	2—To be announced		2—To be announced		2—Lacrosse		2—Hockey		
5—TBA	4—Basketball Special		4—Football		4—Football		4—Star Time		
	5—*To be announced*		5—To be announced		5—Gadabout Gaddis		5—Daktari		
7—Cartoons	6—To be announced		6—To be announced		6—Lacrosse		6—Hockey		
9—Pete's Place	7—Cartoons		7—Children		7—Suspense		7—News		
	8—Animal World		8—Voyage		8—Star Trek		8—World of Sports		
11—Movie	11—Movie		11—Government Story		11—Movie		11—Gilligan's Island		
12—Cartoons	12—Cartoons		12—Children		12—World Tomorrow		12—My Three Sons		
	13—Football		13—Movie		13—Upbeat		13—Richard Diamond		

RADIO LOG

All Stations—Victoria: CJVI, 900; CFAX, 1070; CKDA, 1220. Vancouver: CJOR, 600; CBU, 690; CKNW, 980; CKWX, 1130; CHQM, 1320; CFUN, 1410. Seattle: *KIRO, 710; KOMO, 1000; KING, 1090. Bellingham: KARI, 550.*

FM Stations—Victoria: CFMS, 98.5. Vancouver: CKLG, 99.3; CFQM, 103.5; CBC, 105.7. Seattle: KLXI, 95.7; KLSN, 96.5; KING, 98.1; KIRO, 100.7; KETO, 101.5. Tacoma: KTNT, 97.3; KLAY, 106.1. Edmonds: KBIQ, 105.3. Bellingham: KERI, 104.3.

Most stations broadcast news bulletins on the hour and on the half-hour at early morning and evening peak periods.

Major newscasts: CBU, 9 a.m.; BBC news, 7 p.m.; national news; CFAX, CKDA, and CJVI, 8 a.m., 12:30 a.m., 6 p.m., 10 p.m.; KIRO, 6 p.m.; KOMO, 6 p.m., 10 p.m.

TIMES GOOD MUSIC HOUR
7:30 p.m., CJVI

Granada, orchestra; Deep in My Heart, Dear, Earl Wrightson-Lois Hunt; One Kiss, Lois Hunt; When I Grow Too Old to Dream, Earl Wrightson-Lois Hunt; Chanson Boheme (Bizet), orchestra; Tchaikovsky's Suite, The Sleeping Beauty, orchestra; Introduction-March (Prologue), Waltz from Act One, Puss-in-Boots and the White Cat (Act Three), Serenade-Romberg, Earl Wrightson-Lois Hunt; Lover, Come Back to Me, Lois Hunt; Golden Days, Earl Wrightson.

36 BUSINESS SERVICES AND DIRECTORY

Painters and Decorators

Roofing, Insulation and Siding

ALL WEATHER ROOFING
No job too small — all types
Shakes a specialty
Working man's estimate
24 hr. service. Ph. 383-0458

PARKER JOHNSTON LTD.
1314 BROAD STREET 382-8181
ROOFING, INSULATION AT ITS very BEST. Over 50 years combined experience to stand the TEST.

VAN ISLE SERVICE CO.
Experienced roofing applicators. Free estimates.
383-6443

ROOFS REPAIRED, RENEWED, coated and painted, also gutters cleaned and repaired. 388-7282.

Septic Tanks

AL PISTELL
Septic Tanks, Sewers and Drain Cleaning and Repairs. 383-7345.

Stamps

CANADIAN PLATE BLOCKS, mint, singles, mint and used. For limited period, 20% discount on plate blocks. Lyman's Catalogue. Wide selection. Dave Fyvie, 1003 Executive House. Phone 388-4871.

Tailors

BRITISH CUSTOM TAILORS
Custom made suits, slacks, and coats for ladies and gentlemen. We alter, remodel and restyle.
1311 BLANSHARD 383-2632

Tree Service

ANYTHING IN TREES, STUMPS, hedgework or dangerous trees. Call:
MR. VIEW TREE SERVICE
479-3873 — INSURED

HOUSTON TREE SERVICE
Topping, limbing, falling and pruning, selective lot clearing. Free estimates. INSURED. 388-9515.

A-1 TREE TOPPING. FREE ESTIMates. Anything in trees, hedges. Reasonable. Insured. 382-7744.

SUNSHINE COAST TREE Service, tree topping and felling, hedges trimmed. 386-0114.

Wall Washing

ESQUIRE INTERIOR CLEANERS. Walls — carpets — floors. Free estimates. 386-7660.

HAYWARD'S WALL WASHING
No mess and no fuss room to wall?
CALL US. 382-0783.

Window Cleaners

WINDOW CLEANING. RESIDENtial or commercial 386-8215, 642-3221.

BARRETTS WINDOW CLEANING. Eaves cleaned. Res. 383-2353.

37 PROFESSIONAL SERVICES

VICTORIA HYPNOSIS SERVICES. RELAXATION AND PSYCHO-CYBERNETICS CENTRE LTD., SUITE 8, 819 FORT ST. 388-9722.

38 TRAVEL

EXPO '70 FROM $998.00
Tour Expo '70 Japan, Taipei, Manila, Hong Kong. First class Hotels. This is the Year for you to see the Orient. Book Now! 384-4813.
Bains International Travel

39 PERSONALS

A QUIET YOUNG MAN, 24, NONdrinker, would like to meet a young decent lady around 17 to 25 of age, in height 5 ft.-5 ft. 4, for outing. Photo would be appreciated. Victoria Press, Box 671.

DUTCH WORKINGMAN IN THE 30s, seeks nice single girl for outings and companionship, object matrimony. Victoria Press, Box 693.

ATTRACTIVE BUSINESS LADY *who enjoys dancing, shows etc.* wishes to meet gentleman with same interests. Age. 35-48. Strictly confidential. Victoria Press Box 696.

YOUNG CHRISTIAN MAN IN early 30's would like to meet young lady. Children welcome. Victoria Press Box 628.

I, ALEXANDER PROPP OF 2651 Cedar Hill Rd. will not be responsible for any debts incurred in my name without my signature.

MALE, 38, NEWCOMER, EMployed, bored. Is there an attractive woman with same problem. Victoria Press, Box 672.

GENTLEMEN, THERE IS A place for you in the Loyal Orange Lodges. Reg Bice. 385-7347.

ALCOHOLICS ANONYMOUS
If you have a drinking problem and want to quit, phone 383-0415.

40 BUSINESS PERSONALS

PHYSICAL FITNESS
Costs less than $1.00 per week at the
386-7511 "Y" 386-7511

ANOTHER PARTY? WERE YOU too tired to enjoy the last one? Then it's time you called Jacob's Catering Service, let him be tired and worn out doing the work for you, it's his business. Phone 385-2623, ask for Mr. Jacob.

MOVING TO POINTS BETWEEN Victoria and Saskatchewan. Unit leaving approximately end of October. To arrange for space in padded furniture van please phone 385-5823 days, 384-4733 evenings.

FOR THAT IMPORTANT WEDding reception, The Queen's Room, Penthouse, Queen Victoria Inn. Full catering, banquets, receptions and parties. For reservations and information, Mr. Martin, 386-2812.

MADAM RANI TEA AND SAND reading, 2-5 p.m. King Arthur's Round Table.

INTERESTED IN EXTRA MONEY for your club or social group. Please phone 385-4142, 9-12, 385-7142.

ELMAY CROW NOW PAINTING Christmas portraits. Other work may be viewed. 386-0566.

CLAIRVOYANCE AND CARD *reader.* 382-1398.

MRS. PAYN-JONES CLAIRvoyant, trance readings. 386-3603.

42 EDUCATION

TUTORING
Bring your school problems to us. We have helped others save a whole school year by offering the best in tutoring from Grade 1 to University levels; giving individual instruction; extending friendly and understanding attention to students' particular needs. May we help you?
UNIVERSAL TUTORING COLLEGE
2020 Douglas
Phone 385-8603 any time.

LEARN DRAFTING THE PROVEN ICS way. Job related. Tuition fees income tax deductible. 12 courses. Free facts. Phone ICS, Mr. Douglas, 562-6224.

HIGH SCHOOL AT HOME. Canada's leading school National College, 1707 Carnegie Cres., 477-4490.

TUTORING: PROFESSIONAL help by experienced teacher. French, Math., new and old method. 382-7331 or 382-7866.

TUTORING IN READING BY REtired teacher. Pupils any age, Fairfield district. 384-5425.

BATIK, POTTERS, ART SUPPLIES and classes. Gilmar Pottery, 1701 Kings Rd.

60 FUEL

Coal

DIPLOMAT LUMP, $23.30; EGG, $22.30; nut, $21.10. Richard Hall and Sons, since 1882, 723 Fort. 384-1431.

Wood and Sawdust

DRILLON FUEL CO. LTD., 383-3811. Planer ends: 2x4, 12x10, 2½ Cds., $25. CORDWOOD 2½ Cds., $28.

FIREPLACE ALDER. PHONE 642-3497 or 642-3266.

FIREPLACE WOOD
385-1603

DRY ALDER FIREPLACE WOOD, 478-1490.

DRY 12" OAK WOOD FOR fireplace $20 cord. 384-7897.

61 BUILDING SUPPLIES

COMPOST BOX	$7.30
2'x6' WORK BENCH	$9.60
50' PICKET FENCE	$33.00
50' LAWN FENCE	$29.00
GREENHOUSE, complete	$155.00

SAANICH LUMBER YARDS
3041 Douglas St. 385-2486
Night Phone 479-1423
Near the Mayfair Shopping Centre

SHAKES 24" TAPER SPLIT, $21 per square. 18" straight split, $17 per square. 386-9502.

CEDAR SHAKES AND SHINGLES. Ph. 384-7380.

61 BUILDING SUPPLIES

S. J. PEDEN LTD.

CEILING TILE — WHITE 12x12 and 16x16, 64 sq. ft. carton $8.00
4x8x⅜ Particle board $4.79
2½" Fibreglas insulation, 100 sq. ft. roll $5.99

FIR PLY SAVINGS

Unsanded		Sanded	
5/16	$3.30	4x8 ¼	$3.95
⅜	$3.30	4x8 ⅜	$5.25
½	$5.20	4x8 ½	$6.50
¾	$6.30	4x8 ¾	$7.75

4x8x¼ Unsanded fir T and G $6.95

GOOD SELECTION LEFT OF MAHOGANY FIR, BIRCH, TEAK AND HARDBOARD REJECT DOORS
AS LOW AS $3.50 DOOR!

BASEMENT ROOM SPECIALS!

4x8x⅜ Gyproc	$2.49
4x8x¼ Aspenex, only	$2.95
4x8 cabin grade P-F mah.	$2.99
4x8 No. 1 P-F mah.	$3.99
4x8 Mismatched P-F mah.	$4.25
4x8 Super finished mah. in light, medium and dark	$4.69
4x8 Spanish and regent oak	$5.49

ROLL ROOFING

45-lb. roll, covers 100 sq. ft.	$3.65
55-lb. roll, covers 100 sq. ft.	$4.95
90-lb. roll, covers 100 sq. ft.	$6.35

BUILD
A CAMPER, TRAILER OR CANOPY TOP
Parts and Plans stocked

8 to 5, Monday Through Friday; 8:30 to 5 Saturday
S. J. PEDEN LTD.
2855 Quesnel Street
386-3464

STEWART & HUDSON
Building Supplies

PLYWOOD CUTTINGS

96"x11¾"x¼" Sanded	.59c
96"x9¾"x¼" Sanded	.39c
32½"x12"x¼" Sanded	.19c
30½"x12"x¼" Sanded	.17c
24"x48"x¼" Sanded	.65c
17"x48"x¼" Particle Board	.89c

HARDBOARD BARGAINS

4'x8'x⅛" Reject Hardboard	1.39
4'x8'x¼" Reject Hardboard	.197
4'x4'x¼" Reject Hardboard	.89
4'x4'x¼" Plain Squaretex	1.39
4'x 4'x ¼" Factory Seafoam Squaretex	2.19

INSULATION VALUES

Gold Nuggett — loose fill bag	per .99c
2½" Fibreglass rolls — 100 sq. ft.	5.99

CHIPBOARD SPECIALS

4'x8'x¼" Standard	2.99
4'x8'x¼" Damaged sheets	2.49

WE STOCK A FULL LINE OF THE NEW P.V.C. PLASTIC PLUMBING

STEWART & HUDSON
Open 6 days—7:30-5:30
Charges—Budgets
Phone 386-3211
400 Block Gorge Rd. E.

BUILDING A HOUSE?
CALL
COLUMBIA
READY MIX LTD.
Sand, gravel, drain gravel and ready mixed concrete.
For free estimate
Phone 478-1701 or
Res. 478-2737 or 478-1086
2949 Phipps Road
Open Mon. thru Sat. (6 days)

WHY PAY MORE?

2"x4" studs from each	.39
2"x4" 1,500' lin. economy	49.95
26"x8' corrugated plastic	1.79
26"x10' corrugated plastic	2.49
4'x8'—5/16" plywood sheathing	3.25
4'x8'—⅜" Gyproc No. 1 white	2.49
4'x8'—⅛" hardboard	1.49
4'x8'—¼" hardboard	1.95
4'x8'—¼" prefinished pine	4.95
4'x8'—¼" prefinished walnut	4.95
Portland cement sack	1.75

LANGFORD BUILDING SUPPLY and HARDWARE
940 Goldstream Ave. 478-1724

FURNACE REPAIR TIME
Fire Bricks — Devil's Putty and Fire Clay (permanent cement for plugging leaks) — Albitol (concrete bonding agent) — Trade Tools
ISLAND BUILDING SUPPLY CO. LTD.
350 Garbally Road 382-5178
Opp. B.C. Forest Gate

SHAKES, HAND SPLIT, 20 squares, 18", phone 658-5787 or 479-1741 between 6-8 p.m.

SHAKES.
642-3320, Sooke.

62 FURNITURE

THIS WEEK WAREHOUSE SPECIALS
1 only Sealy Rest Guard Box Spring and Mattress (Floor samples) $85.00
2 4-6 Walnut Bookcase Beds Reg. $39.00; Now $39.50
Selection of 4'6" and 3'3" Beds, clear out prices
Walnut Night Commodes $49.50
1 Cherry Server Reg. $139.50 Now $109.00
1 Walnut Extension Table Reg. $127.00, Now $99.00
HOME FURNITURE
825 Fort St. 382-5138

LUNDS AUCTIONS
Tues. 7:30 P.M.
Sat. 9:30 A.M.
EXPERIENCED APPRAISERS
FURNISHINGS PURCHASED FOR CASH
926 Fort St. 386-3308

KILSHAW'S
AUCTIONEERS
Buy — Sell
CASH
Guaranteed Appraisals
1115 Fort 384-6441

PAY CASH AND SAVE
See Our Ad Under Miscellaneous
PANDORA FURNITURE LTD.
NEW AND USED FURNITURE
1050 PANDORA AVE.
383-6319

QUALITY FURNITURE
Wrought-iron and leatherette cocktail suite, table and 4 swivel chairs, matching upholstered bench, Danish teak and black leatherette lounge chair, black leatherette recliner. Danish teak dining room table with matching chairs. 382-1134.

CLEANING
Upholstered furniture and carpets cleaned and demothed in your home.
For Free Estimates Call
Ambassador Home Service, 382-5532

REPOSSESSED
3 rooms of furniture, like new, reliable party may take over contract. Low payments. Contact Art Johnston, 386-2459.

ANTIQUE SPANISH BLACK WALnut bdrm. ste., in excellent cond. Bed with best mattress and box spring. Vanity with bench and *dresser with mirror. Real buy.* 382-2497.

FURNITURE REUPHOLSTERY
For samples and free estimates in your home call J. Worden or G. Hodgson, 382-5111. Standard Furniture, 737 Yates.

REPOSSESSED 3-ROOM GROUP
Phone Mr. Bell 386-2450 or 384-9668 evenings.

CONTINENTAL HOME SUPPLY
851 Johnson St.

SINGLE BED, HEADBOARD AND footboard, matching dresser with mirror; older chesterfield and chair. 592-9405.

OAK DINING ROOM TABLE 44X44 extending to 44x94 with 4 leaves *completely refinished,* $75. Phone 656-2506.

MOVING EAST, COMPLETE FURnishings of 2 bedroom apartment for sale. 383-2491.

THE BRITISH UPHOLSTERY SHOP, 581 JOHNSON ST. — 385-2222
OPPOSITE JEUNE BROS.

DANISH UPHOLSTERY
Estimates, Delivery, Pickups Free
Phone 652-1591 Anytime

4-PIECE WALNUT BEDROOM suite. Modern design. $60. 477-1327.

62 FURNITURE

DO & SAVE
FURNITURE MART

WHERE YOU DO AND SAVE THE WHOLESALE WAY!

WHY PAY MORE?
For
Chesterfield Suites
Bedroom Suites
Dining and Dinette Suites
Occasional Tables
Easy and Occasional Chairs
Record Cabinets, Desks, Bookcases, Telephone Tables
Headboards
Mattresses and Box Springs
Sofa Beds
Bunk Beds
Fireplace Fixtures
Lamps
Carpets
Linoleum
Bedspreads
Love Seats

YOU BUY BRAND NAME FURNITURE IN ORIGINAL FACTORY CARTONS

Lots of free surface parking
—Browse and shop on your own . . . qualified help there if you wish.
—Be informal . . . come as you are!
—Free coffee always on hand!
—A large and carefully selected stock.

HOURS: NOON Til 9 p.m.
5 days.
SATURDAY 9 a.m. - 6 p.m.

DO & SAVE
FURNITURE MART
804 VIEWFIELD ROAD
IN ESQUIMALT
Look for our sign on Esquimalt Road at Dominion

A Division of Standard Furniture

FULL SIZE BED, *GOOD CONDI*tion. Beauty Rest mattress. $30. 384-0061.

SAMPLE LOVE SEATS $75. 384-6215, evenings 384-7594.

HOUSEHOLD EFFECTS. REAsonably priced. 386-9400, noon-6 p.m.

ONE 6 YEAR CRIB, $15.
592-1007.

¾ HOLLYWOOD BED. GOOD condition, $20. 382-5446.

63 MUSICAL INSTRUMENTS

NEW TRANSISTOR ORGAN by Electrohome with separate *Leslie tone cabinet. $1,095. May* be purchased without tone cabinet if desired. Convenient credit terms, lesson plan included.
WOODWARD'S MAYFAIR
2nd Floor

YAMAHA
World's Greatest Value
FROM $695
Rent to Purchase
From $15 a Month
FLETCHER BROS.
2020 Douglas 383-0248 Anytime

HALL & FAIRFIELD
MUSIC CENTRE
INSTRUMENTS — ACCESSORIES
SHEET MUSIC
PRIVATE MUSIC LESSONS
SCHOOL BAND RENTALS
COMPLETE REPAIR SERVICE
728 Fort St. 385-8342

ALMOST NEW DE LUXE YAMAHA ORGAN WITH BENCH AND LESLIE SPEAKERS. A REAL BARGAIN AT $899.
EASY TERMS AVAILABLE
UP TO 36 MONTHS TO PAY
THE TRADERS
715 FINLAYSON (BESIDE MAYFAIR)
388-6264 OPEN NIGHTLY 'TIL 9

GULBRANSEN ORGANS
The organ with piano and rhythm. Convenient terms and lesson plans. Baldwin 71 (Apt. size) $895.
PARAGON MUSIC
1010 Cook 385-3275

Music Lessons, Repairs
Rentals and Instruments
BERNIE PORTER MUSIC
1724 Douglas — 382-9542

CHOICE TIMES
Available for instruction on trumpet, flute and drums.
SALES—RENTALS—REPAIRS
1320 BROAD ST. 385-5242
NELSON'S MUSIC CENTRE

NEW HOURS AT SCOTT PIANO and Organ Store. Open 9-6 p.m. daily and 9-9 p.m. Thursday and Friday. Large selection of pianos *and organs.* 612 Fort St. 384-4623.

CHURCH MODEL HAMMOND ORgan. 61 note keyboard. Full 32 pedal keyboard. A.G.O. Also Hammond speaker. *PR 40. Both as new.* 477-5081.

PLAYER PIANO WITH 140 ROLLS, no carvings, nice finish. Steel harp. Excellent tone. Ideal for a bar or rumpus room. What offers? 477-3918.

Used Drum Set $159.
120 Watt Boosters $115.
TALISMAN MUSIC CENTRE
939 Yates 384-9222

COMPLETE SET OF STEWART DRUMS, includes cymbals and seat. $200 stand. 385-2290.

HAMMOND A-100 ORGAN PERfect condition. Big saving. REGINALD STONE 1517 Quadra. 383-0239.

BAKER ELECTRONICS LTD.
Electronic Organ Service
1517 Quadra (Rear) 384-9544

HEINTZMAN UPRIGHT PIANO with bench. Very good condition. 383-2087.

SNARE DRUM AND STAND, $25. 382-7409

OLDS DURATONE CLARINET. Near new. $90. Cobble Hill 743-2135.

WE BUY AND SELL PIANOS. 384-4623. Scott Piano, 1306 Gov't

GOOD UPRIGHT PIANO. $285. 477-3918

PIANO TUNING AND REPAIRS. 385-2524, *H. Williams.* 385-3219

TWO PIANOS FOR SALE. 383-3569 days, 383-8484 nights.

FENDER BASS GUITAR PLUS two 15" speaker box. 386-2859.

JUBILEE BARITONE SAXOPHONE, with case. Like new. 477-5081.

PIANO, $225.
383-7737

INDIA SITAR. WITH CASE. FULL size, beautiful tone. $150. 384-3492.

3 PICKUP ELECTRIC GUITAR with case. 479-4068.

WANTED TO BUY VIOLIN HALF size, good condition. 477-2259.

1 THOMAS ORGAN $150. 385-5190.

IT'S A WELL-KNOWN fact . . . Classified is the people's market place to buy, sell, find, rent or hire.
386-2121

63A MUSIC TEACHERS

SPECIALLY PRICED TRIAL COURSES FOR BEGINNERS
—Accordion
—Guitar
—Modern Drums
—Instruments
and music supplied
KEITH—PARK STUDIOS
894 CLOVERDALE
385-2015 or 382-5289

PRIVATE MUSIC LESSONS ON MOST ALL INSTRUMENTS
HALL AND FAIRFIELD
728 FORT — 385-8342

PLAY POPULAR PIANO.
20 lessons. Results guaranteed.
Mrs. Ted Williams, 386-1252.

ACCORDION LESSONS, INSTRUments loaned to beginners. Call Karl *Heinz Hergt,* 382-2040.

PRIVATE PIANO LESSONS, Racquet Club area. 477-2738.

GUITAR LESSONS. PHONE 478-3507.

64 TV, STEREO, RADIO SALES AND SERVICE

R.C.A. COLOR FACTORY CLEARING OF 1969 MODELS

15" R.C.A. color	Reg. $429.00 NOW $388.88
19" R.C.A. Color	Reg. $569.00 NOW $538.88
22" R.C.A. Color, Walnut console	Reg. $729.00 NOW $638.88
25" R.C.A. Metal Cabinet Console	Reg. $769.00
25" R.C.A. Walnut *Console*	NOW $738.88 Reg. $995.00
25" R.C.A. Walnut Danish Low Boy	Reg. $1050.00 NOW $768.88
25" R.C.A. Spanish Antique Pecon	Reg. $1125.00 NOW $938.88
22" R.C.A. Color Stereo Combo	Reg. $995.00 NOW $888.88

QUADRA APPLIANCE SERVICENTRE
3514 Quadra 385-6422

INTRODUCTORY SPECIAL
ON EMERSON 1970 3-WAY COMBI*NATION INCLUDES GARRARD* AUTOMATIC CHANGER WITH DIAMOND NEEDLE, AM-FM, FM MULTIPLEX, SOLID STATE RADIO CHASSIS, ALSO INCLUDES 25" DE LUXE COLOR TV. REG. $1395.

TRADE IN A GOOD STEREO AND TV AND PAY ONLY $395 DIFFERENCE. NO DOWN PAYMENT REQUIRED AND TAKE UP TO 36 MONTHS TO PAY.
The TRADERS
715 Finlayson (beside Mayfair)
388-6264 — Open Nightly 'til 9.

1970 MODEL
25" EMERSON COLOR TV
DELUXE CONSOLE MODEL
WITH 5-YEAR PICTURE TUBE WARRANTY
ONLY $648 with Trade
Regular $899.95
INCLUDING
EMERSON EXTENDED 5 YEAR TUBE WARRANTY AND 1 YE

64 TV, STEREO, RADIO SALES AND SERVICE

AUDIO ENTHUSIAST WATCH!!!

STEREO WORLD
QUADRA AT JOHNSON
388-7233

FLOOR MODEL
25" Admiral color. Reg. $840. SPECIAL $639.95.
ATLAS STEREO
764 Fort 385-2712

PHILCO DE LUXE
3-way Combination $499
BIG SELECTION
of used TVs and Stereos in excellent condition at
THE TRADERS
715 Finlayson (Beside Mayfair)
388-6264 — Open Nightly 'til 9

See the amazing new "SANYO" 19" Color TV. An easy to operate set of high quality. Bright natural colors. $495.00 at
"ELECTRON"
100 W. Burnside Rd.
383-5432

A R-4X SPEAKERS, DYNA SCA-35 amp., Sony 250 A tape deck, 20 tapes. $400. 478-3255.

BAKER ELECTRONICS LTD. Tape recorder sales and service. 1517 Quadra (rear) 384-8844.

23" TV, IMMACUATE CONDITION, $75. 661 Head St.

TV, GOOD CONDITION, $30. 478-4701.

65 MOTORCYCLES

Starting to feel the Cold?
Then invest in a
Leather jacket now!

Large shipment of jackets, pants and gloves just arrived.
— above average quality
— reasonable prices

See us soon
at
MULLINS MARINE SALES LTD.
925 Yates St.
382-1928

CYCLE CENTRE

Good selection of new and used Yamaha, Triumph, B.S.A.'s.

LES BLOW'S MOTORCYCLE SALES
2940 Douglas St. 384-7843

NOW IN STOCK—HONDA MINIS, Honda C50, Honda 750, Honda 450, Honda 350. *It's a Honda year! See us!*

BROOKLAND'S MOTOR CYCLE
937 Fort St 383-5926

SEE US TODAY
PEARSON MOTORCYCLE SALES LTD.
3388 Douglas Street
Open 9-9 on Friday
for your Motorcycle Needs

KAWASAKI MOTORCYCLES
FALL CLEARANCE SALE
FREDERICK MOTORS
2751 RICHMOND 592-2723

1967, 500 C.C. TRIUMPH, HIGH pipe, tested, immaculate, $750 or take over payments. 478-2574.

1966 KAWASAKI 175 C.C., AS NEW condition, 3,500 miles. Must sell. Offers. 478-6826.

'69 SUZUKI 80, TRIAL SPROCKET, 1100 miles. Excellent condition. Offers. 477-4490, *after 6 p.m., Chris.*

NEWLY CUSTOMIZED 500 Triumph, good condition. 17 Boyd St.

'58 B.S.A. RECENTLY REBUILT, *polished and ported heads.* 385-3798 after 6 p.m. weekdays.

1965 ROYAL ENFIELD 250 CC completely rebuilt. 656-1750.

'68 YAMAHA 100, ELECTRIC *start, 2500 miles.* 385-9139 Pte. Leisk.

1966 BULTACO 200. OFFERS. 477-6192

HARLEY 900, $800. 592-7419

1967 YAMAHA 305 BIG BEAR. $450. Eor offers. 382-9305 after 6.

1 MOTOR CYCLE HELMET, GOOD condition. $15. 384-5400.

1968 YAMAHA 350 LIKE NEW. Offers over $550. 477-1593.

'68 YAMAHA 100 TWIN— BEST offer. Phone Stan after 6, 386-1995.

'66 HONDA 90. GOOD CONDITION, 2 helmets included, $175. 388-7479.

1968 HONDA 175 CC, 1969 YAMAHA 180 cc. 384-3623, after 4 p.m.

66 BICYCLES

GENUINE RALEIGHS!
Deluxe 3-speeds. Pump, tool bag and stand included. Only $64.90.
ROBINSON'S, 1307 BROAD 385-3429

BOY'S CCM IMPERIAL 700, $25; Raleigh heavy duty delivery bicycle $60. 382-8820.

BICYCLES, NEW AND USED
Trades Accepted — Repairs
Russ Hay, 2542 Govt. — 384-4722

10 SPEED BICYCLE.
17 Boyd St.

67 STOVES AND FURNACES

ENTERPRISE KITCHEN OIL range complete with electric pump, fan, all fittings for gravity feed and outside tank. Good working order, $30. 385-2295.

REVERSE FLO FURNACE, $60; upright wall furnace, $50; both automatic and suitable no basement home or small shop. Duo-therm space heater, $12.50. 592-4354.

MODERN 25" ELECTRIC RANGE, see through oven door, rotisserie. Clean condition, $85. 592-2112.

WOOD AND COAL RANGE, EXcellent condition. What offers? 477-2223.

CAST IRON HOT WATER heater. 386-1007 after 6.30 p.m.

WALL FURNACE. 10746 MADRONA Dr. 656-2623.

CORDOVA OIL RANGE. SEE IT *working.* $25. 479-2758.

ELECTRIC STOVE, VIKING, 30 in., $40. Phone 384-3534.

30" ENTERPRISE ELEC. STOVE, 6 mo. old, $160. 592-2500.

SPACE HEATER, OIL TANK AND stand, $60. 478-5880.

70 HEAVY EQUIPMENT AND MACHINERY

WHOLESALE PRICES
On new and used Crawler Tractor parts, for Cat, International, A.C. John Deere, etc. Duty Free.
West Coast Equipment, Inc.
7777 Detroit Ave., S.W.
Seattle, Washington 98106
Phone: 206-Rx3-0791.

CONSIDERING A NEW BUILDING Price and compare a Lancet and Ogee steel clad clear span building. Let us show you one in your area. Call 278-3629 Vancouver for more information.

71 FARM IMPLEMENTS

BUTLER BROS. EQUIPMENT
KEATING CROSS ROAD

Case 430 Diesel tractor, fully equipped $2400

Nuffield 10/42 Diesel tractor, fully equipped $2400

Massey-Ferguson 2x14 mounted plough $185

Hydraulic dump trailer on dual 750 by 20 tires $350

Also a good selection of used farm equipment
Phone 652-1121, Local 59

FORD
Farm and Industrial
Tractors and Equipment
FORDSON Super Major with S. Duty loader and 14 ft. backhoe.
MAYHEW & STRUTT LTD.
2300 Douglas St. 386-7704

74 GARDEN SUPPLIES

Fertilizer

FREE FERTILIZER
You-haul! Oaks Poultry Farm, 880 Downey Road, Sidney.

CLEAN-OUT SPECIAL CHICKEN *manure* 6 yards, $15; bag, $1. Valley Farms. 478-1073, 478-2590.

DUCK MANURE, 50c A BAG, 60c del. Sidney Duck Farm. 656-4412.

WELL AGED COW MANURE, delivered by pickup load. 479-1833.

OLD COW MANURE. NO WEEDS, 6 yds. $23. Bag $1. 385-4356.

Plowing, Rotovating and Cultivating

COOPER'S TRACTOR SERVICE
Gardens, yards tractor rotovated, plowed, cultivated and levelled. Mowing. 382-9316.

C. STARK ROTOVATING, BRUSH and grass cut, post holes, etc., loading and hauling. 479-3157.

ROB'S ROTOVATING
Mowing — Yards Levelled — Etc.
New Lawns Planted. 479-2190

GORDON'S TRACTOR SERVICE, rotovate, level, post holes, plow, cultivating, disc, 652-2759.

HAROLD'S ROTOTILLING
6-yr. powerful machine, will enter small gate. 479-1337 or 384-9205.

SMALL GARDENS ROTOVATED. PH. 658-5055

LOW COST ROTOVATING, 10 H.P. tractor, 39" wide. 479-4513.

DON'S TRACTOR SERVICE
Plow, cult., rotovate, level. 477-3913.

CENTRAL SAANICH TRACTOR
Rotovate, level, etc. 652-3306

CAREY'S TRACTOR SERVICE. *Rotovating.* 652-1559.

Seeds, Bulbs, Plants, Trees, Shrubs

SELLING OUT LARGE ASSORTment evergreens, rhododendrons in bud. 384-5044.

SELLING OUT EVERGREENS from 75 cents each. 900 Falmouth. 382-3714.

Top Soil, Rocks and Fill

WANTED: TOP SOIL, ANY QUANtity or we buy acreage. Pacific Tractor, 385-8906.

NO. 1 TOP SOIL, CLEAN FILL, blasted rock. O.K. Trucking Co. Ltd. 386-3414.

VALLEY FARMS SHREDDED peat soil. 478-2590 or 478-1073.

A-1 BLACK SOIL, 50 PER CENT peat, 6 yds. $24. Bag $1. 385-4356.

FREE FILL, HAULING CHARGE only. Sand, gravel. 479-5719, 477-5371.

PREFILL WANTED, GORGE area. 383-3453.

MEADOW SOIL FOR SALE
479-1687

77 CAMERAS, SUPPLIES AND PHOTO FINISHING

SPECIAL BUYS ON
USED CAMERAS
One-of-a-Kind Models

POLAROID 101 ..... 60.00

POLAROID 100 with flash 95.00

FUJICA V2 35 mm Camera with Case 65.00

MINOLTA AL-F 35mm Camera with Case 54.00

MAMIYA FULLY AUTOMATIC 35 mm Camera with Case 20.00

KONICA AUTO S-2 F1.8 Lens with Case 69.00

VOIGTLANDER VITORET D 35 mm Camera, built-in meter with case 20.00

BOLEX B8L STANDARD 8 MOVIE CAMERA with normal, wide angle and telephoto lenses 46.70

ARGUS SUPER 8 MOVIE CAMERA with normal, wide angle and telephoto lenses 39.00

YASHICA STANDARD 8 MOVIE CAMERA with standard, wide angle and telephoto lenses 20.00

ARGUS SUPER MOVIE CAMERA fully automatic, zoom lens 40.00

KODAK INSTAMATIC M2 SUPER 8 MOVIE CAMERA, fully automatic 28.00

SLIDE PROJECTOR — Anscomatic 35 mm, fully automatic, remote control 45.00

EATON'S
CAMERA DEPARTMENT
MAIN FLOOR

TOP QUALITY
KODACOLOR
PHOTOFINISHING
Fast two-day service, with JUMBO prints, at rock-bottom prices. 12-exposure roll completely processed for only 2.99 — 20 exposure, just 4.49. Big special on Kodak Carousel projectors and accessories — come see them at
VICTORIA PHOTO SUPPLY
1015 DOUGLAS ST.

DARKROOM EQUIPMENT FOR sale, enlarger, trays, safe light, etc. Best offer takes. 479-3608.

ANSCOMARC CAMERA, 1.8, electric flash, telephoto and wide angle lenses. Evenings 652-1787.

LENTICULAR PROJECTOR screen, size 40x40, $15. 383-9184.

79 SPORTING GOODS

RIFLES, SHOTGUNS
Win. 32 Special long B, $119; Win. 86 33, $139; 22-20 Sav, $65; 30 ml auto, $89; 270 Cooey w3x9, $159; 30.06 BRNO, $149; 7 mm Mag Browning Auto., $209; 30.06 Rem Auto., $149; 30.06 Mannlicher w4x, $275; 300 Weatherby, $365; BSA 30.06 $140; 308 Win. 88 W4x, $199; 20 Spanish dble. $89; 20 cil 3", Mag. dble., $135; 12 Rem. Pump $95; 16 Ithaca $75.
100's to choose from
ROBINSON'S
1307 Broad St. 385-3429

Used Skates . . . The Best Selection in Victoria
RAY'S SPORT CENTRE
1692 Douglas St. 385-6312

SET OF 14 HOCKEY SWEATERS and socks light blue-white; near new, $50. Set of golf clubs, 2-3-4 woods, 2-9 irons, $60. Men's hockey skates size 9½, $10. Phone 388-5692, between 5-7.

TANK SALE!
FIN SALE!
SCUBA GUN SALE!
SCUBA SHOP
1919 DOUGLAS

303 P.H. WITH SCOPE $75; 12 GA. Winchester pump $125; B.S.A. 30-06 $75; 30-30 lever $85; 303 sport stock $27; also 22's. Craigflower Service, 996 Gorge Rd. West.

222 SAVAGE. AS NEW. 3-6 scope, 130 rounds ammo. Cleaning kit and sheepskin bag. 478-3520.

.303 SAVAGE LEVER, $57.50; .303 Enfield, $18.50; take trade. 388-4600.

30-06 WITH SCOPE, GOOD CONDITION, $75. 424 Skinner.

CURLING BROOMS!
ROBINSON'S, 1307 BROAD. 385-3429.

GOLF CLUBS AND BAG, 5 IRONS, 2 woods, $45; cart, $10. 592-4800.

80 BOATS AND MARINE

BUILDING OR REPAIRING YOUR BOAT?

FIBERGLAS RESIN $6.95 GAL.

All types of fiberglas materials at *the lowest prices.* Epoxy resin and paints, plexiglass, pouring foam, styrofoam, etc.

CUSTOM MOULDING AND REPAIRS

PELAGIC PACIFIC IND. LTD.
4 HURON ST. 386-1811

15½' FIBREGLASS RUNABOUT, 1967 model, powered with 100-h.p. Evinrude electric start, gator trailer. All in beautiful condition. 388-4717 days, 479-1336 after 6 p.m., 591 Nora Place.

16 FT. PLYWOOD BOAT WITH cabin, trailer, 25 H.P. motor, $500. 384-4918.

SEAHORSE OUTBOARD MOTOR $35 592-1723.

80 BOATS AND MARINE

PRICES SLASHED
ALL 68 STOCK
MUST GO
NEW MOTORS

	Reg.	Sale
68 Evinrude 100	$1622	$1299
69 Evinrude 115	$1750	$1488
69 Johnson 85	$1620	$1377
69 Evinrude 55	$1227	$1043
69 Evinrude 40	$775	$660
69 Evinrude 25	$635	$508
69 Evinrude 18	$569	$457
69 Evinrude 6	$371	$316

USED MOTORS

67 Evinrude 80 elec.	$899
67 Evinrude 33 elec.	$569
59 Evinrude 35 elec.	$175
68 Johnson 6	$239

STARCRAFT RUNABOUTS

16' Supersport Vee, full foam flotation sleepers, mechanical steering, floor covering, 5 pc top, 1969 Evinrude 55 H.P. 1000 lb. galvanized gator trailer. Save $726
$2999

18' Holiday O.B. Full foam flotation sleepers, mechanical steering, floor covering, 4 pc top. Save $351
Sale $1949

2 only 14' Starcraft seafarers Reg. $598 Sale $499

NOW'S THE TIME TO HAVE YOUR OUTBOARD SERVICED.

FREE STORAGE

VICTORIA'S OUTBOARD SERVICE CENTRE.
OAK BAY MARINE
SALES AND SERVICE

USED BOATS

14'4" Glascraft with Johnson 75-hp, controls, battery and 800-lb. *Explorer* trailer $1695.

15'6" Glascraft with Jonson 80-hp, controls, battery, and 1000-lb. Trailer $1995.

17-ft. Glascraft with 120-hp Mercruiser, and 1600-lb. trailer $3650

DEMONSTATOR BOAT CLEARANCE

23-ft. Grew Express Cruiser with 210-hp OMC, *full camper top,* complete. Regular Price $10,500. SALE PRICE $8795.

15½-ft. Glascraft, with 85-hp Johnson, 1969 model. Regular price $2,895. SALE PRICE $2395

1969 MODEL
JOHNSON OUTBOARDS

	Reg.	Sale
1½ H.P.	$157	$135
6 H.P.	$371	$299
9½ H.P.	$482	$399
20 H.P.	$589	$495
25 H.P.	$634	$508
33 H.P. Manual	$670	$569
33 H.P. Electric	$770	$655
40 H.P. Electric	$906	$776
40 H.P. Electromatic	$982	$849
85 H.P. Electromatic	$1620	$1399

ANGUS MARINE
SALES AND SERVICE LIMITED
2220 DOUGLAS STREET 384-7431

M M M M M M M M M
B.C.'S BEST BUY!
BRAND NEW
KENCRAFT 14' MODIFIED V, back to back upholstered seats, running lights, complete hardware, powered by a NEW MERCURY 20-h.p. outboard, single lever controls and an EXPLORER TRAILER, ready to go at $1595
B.C.'S BEST BUY!
MERCURY MARINE SALES & SERVICE
736 CLOVERDALE AVE., 385-8922
M M M M M M M M M M

Thinking of doing some work on the boat this winter?
Then think "Mullins". Choose from one of Vancouver Island's largest stock or marine access., hardware, paint and fibreglass.

See us soon at
MULLINS MARINE SALES LTD.
925 Yates St.
382-1928

New 14'4" Deep V Sangster with full top, sleeper seats, 35 H.P. Electric L/S Chrysler, single lever controls and battery.
Complete only $1575.
COAST POWER MACHINES LTD.
2520 Government St.
382-1421

SAILING SCHOOL
SAILING IS FUN
Sign up now for sailing courses. Lessons every-weekend. For further information call Oak Bay Yachts Sailing School.

1327 Beach Drive, 386-3488

JENKINS MARINE
Custom - Built Boats
Repairs, Fibreglassing
Boat Moving
Days 479-2244 Evenings 477-1127

BOAT PLANS AND PATTERNS, all types of craft — send 50c for brochure or $5 for complete boat-building book including types available. Angus and Pike, 3943 Quadra Street, Victoria, B.C.

SEAGULL OUTBOARDS
Sales — Parts — Repairs
3 h.p. $159; 5 h.p. $183; 7 h.p. $204
Victoria Lawnmower Hospital
834 Johnson St. 386-8338

18' CABIN CRUISER, '68-50 H.P. Merc., like new, $1,500. Reduced for quick sale or will sell separately. 656-3453.

FIBREGLASS BOATS, MERC MOTORS
Brentwood Boat Sales. Open 5 to 8 daily. 652-2740.

21 FT. 7" CABIN CRUISER, 212 H.P. inboard, sleeps 2-3, new cushions, sink, heads. $2195 or offers to 384-3867.

23 FT. SPENCERCRAFT, 1962 Volvo inboard-outboard, heads, sinks, etc. Only $2,500. Can arrange terms Phone for demonstration. 656-1675.

26' CABIN BOAT, 110 H.P. inboard motor. Was $1,600, now $1,200 cash. 477-1713 after 6.

34' TROLLER IN GOOD CONDITION
ORR MARINE
31 Erie Street 382-5813

13' PLYWOOD BOAT, 18 H.P. Johnson, new tilt trailer, controls $525. 652-2167.

14' SNIPE CLASS SAILBOAT, LIKE new. Must sell. $400. 479-5990 or 479-3671.

14'6" HOURSTON GLASCRAFT 50-H.P. Mercury, factory trailer. 656-2788.

WANTED: USED AND DAMAGED boats. 656-1675.

80 BOATS AND MARINE

1969 YEAR END SPECIALS IN STOCK

CALGAN 18 Brand New 2 berth sloop. Masses of lockaway storage, self-bailing cockpit. Fast, stiff, stable and dry. Ideal daysailer or overniter. With sails, fenders, lines, etc. ready to sail away, today. Was $3,875.00. SAVE 15 per cent Now $3,295.00, easy terms.

CAL 20 BRAND NEW. Green and White. 1969 interior, toilet, galley, forehatch, pulpit, *fenders, lines, sails* and motor. All new and sailaway today. SAVE OVER 15 per cent, $4,795.00—*easy terms* available.

CAL 20 White and Blue—BRAND NEW 1969 Model with toilet, running equipment, motor and sails. Sailaway with low down payment or $4,695.00 cash.

COLUMBIA 22, Brand new. Green and White. Full 4 berth upholstery, dinette, galley, toilet, sink, watertank, full electrics, sails and motor, lines and fenders. Sailaway and save—just $6095.00 cash or terms.

ORDER NOW FOR WINTER SPECIAL PRICES.

NEW! NEW! NEW! CALGAN 23. 4 berth sloop. With full standing headroom in-transom motor mount, 4 berths, dinette, separate toilet . . . just everything you could possibly have for cruising and racing.
INTRODUCTORY PRICE
$6,750.00

WINTER DISCOUNT PRICE $6,750.00 includes FREE sails, pulpit and lifelines. This boat *will never* be offered for less. Winter discount applies to boats ordered for delivery before Christmas *only.*

NEW! NEW! NEW! NEW STYLE CAL 25! Dinette five berths, deluxe galley, icebox, separate toilet. Full headroom. Including electrics, Main and Jib, Pulpit, Lifelines, bottom paint and commissioning. Your choice of colours, all for $8,450.00.

The Cal 25 is a highly successful racing class all around the continent. This is your chance to come aboard.

Also, hot winter deals on Cal 28, Columbia 26, Redwing 30 and many larger boats.

IT IS A FACT, NEXT YEAR prices will be higher and delivery will be slow or worse. Year end savings are real value and,
WINTER SAILING IS FUN.

BOSUN'S LOCKER
580 Johnson St. 386-1308

DRYLAND MARINA
MOVING OUT SALE-
SAVE $$$!!
16'3" Chrysler boats
Reg. $1695
NOW $1250
25 boats to choose from! Motors! Trailers! And our usual packaged deals.

731 Goldstream Ave. 478-5122

1958 35' H.P. JOHNSON WITH controls, $150. 15 ft. Peterborough, $119. 14 ft. plywood runabout, $195. 12 ft. fibreglass, $125. 13'6" fibreglass Skagit 18 H.P. Evinrude, trailer $650. 18 ft. cabin, 40 H.P. outboard, trailer $395. 16 ft. clinker $75. 20 ft. Navy cutter, $475. Many others. No down payment. Easy terms.
SILVERWOOD BOAT BROKERS
2555 Beacon Ave., Sidney
656-1675

QUALITY PERFORMANCE
HAIDA 26
cruising-racing sloop

MAYHEW & STRUTT LTD.
2300 Douglas St.
386-7704

FOR SALE
1961, 36- FT. CANOE COVE Express Cruiser, all fibreglass, twin Ford industrial marine power, 250 h.p. engines, very clean, boat house kept. Asking price $25,500. Phone John Oddy for appointment, days 656-3915, evenings 656-1508.

16' DEEP-V FIBREGLASS, SIDE wing,, windshield, hardtop, 1 year old, built-in 22-gallon gas tank, windshield wiper, sleeperette seats, compass, Road-Runner trailer, 40-h.p. 1965 Johnson electromatic, controls, 6 h.p. 1969 Evinrude auxiliary, motor mount. 479-3190.

DECKING CANVAS, UP TO 9 FEET WIDE.

VICTORIA TENT & AWNING LTD. 831 Fisgard St. 382 5215

14' HARDTOP, FIBREGLAS bottom, 18 Evinrude, remote control, steering, new 1,000-lb. tilt trailer. Ideal dependable fishing boat. $475 firm. 592-7698 after 6.

26' THUNDERBIRD SLOOP, north hard sails, roller reefing and other racing extra, $5,200. Dinghy and cradle included. Duncan 748-9490.

14'6" CHRYSLER, 4-PCE. TOP, sleeper seats, 1,000 lb. trailer. Only 1 yr. old, 3.5 or 50 Merc. 652-2740 *evenings.*

BASIC MATERIAL FOR 7'1" SABOT sailing boat. $37.00.
SAANICH LUMBER YARDS
3021 SOUGLAS ST. 385-2486

17-FT. BOAT WITH TRAILER, 80 h.p. Viking motor in near new condition. $1,450 or best offer. 656-2512.

HAIDA 26
A fiberglass cruiser racer sloop, 18 *months old, complete set of sails,* dinghy, stove, etc., $9,800. 385-2009.

16' PLYWOOD CABIN BOAT WITH 7 H.P. Briggs and Stratton with clutch. 7 H.P. used Briggs and Stratton motor. $75. 652-1053.

15' STURDI-CRAFT BOAT WITH 68, 35-h.p. electric Chrysler and trailer. 478-1437.

2 YEAR OLD BOAT TRAILER with winch, carries 8'-13' boats. Must sell. $85. 386-6546.

PHILBROOK'S SHIPYARD
Fast Marine Repairs and Service
656-1157

34-FT. TROLLER, DIESEL, FULLY equipped, class A licence, Victoria, B.C. 383-2386.

BOAT TRAILERS, ALL SIZES. Al's, 214 Dundas. 383-8233.

80 BOATS AND MARINE

VAN ISLE MARINA

BRANDLMAYR 31 ft. O.B. Cruiser, 1968 100-H.P. Evinrude, sleep 4, enclosed *head,* was $3,000, now $2,400

DIESEL, 30 ft. Brandlymayr, 83 H.P. Volvo Penta Diesel, oil stove, phone, fridge, sleeps 6. (Out of town see by appointment), was $10,500, now $7,500

CRUISER, 30 ft. planing gillnetter type hull, designed by Robt. Allan for West Coast. 170 H.P. Ford F.W.C. sleep 5, large cockpit. Used less *than 50 hours.* A *real* all-weather boat. Was $12,000, now $10,000

The above 3 boats must be sold. They are real bargains at the reduced prices.

IB-OB, 24 ft. Cruiser, mahogany planked, fiberglas sheathed, 150 H.P. Mercuriser $6,750

DISPLACEMENT 30 ft. Cruiser, 45 H.P. Universal, full cruising equipment, fridge $4,600

SEA-SKIFF, 19 ft. 85 H.P. Volvo, fast and seaworthy, sleep 2. $3,250

OWENS, 26 ft. with new 185 H.P. G.M., just been completely refitted $5,750

CHRIS-CRAFT, 27 ft. used only 150 hours, phone, sounder, new boat-house included $12,500

TWIN SCREW 42 ft. Cruiser. This is one of the finest on the coast and has every luxury extra. Shown by appointment only.

SAIL: 43 ft. Ocean Cruise, $35,000, 30 ft. Yawl, $12,000, 26 ft. Thunderbird, $5,250, 20 ft. Cal. '20', $4,900

We have many, other fine boats for sale. See Steve Dickinson or Geoff Simpson for more information.

VAN ISLE MARINA LIMITED
Tsehum Harbour, Sidney 656-4188

CANOE COVE MARINA
SWARTZ BAY,
SIDNEY, B.C.
656-3915

10' Aluminum cartopper. Roomy $165

12' planked runabout with 18 H.P. elec. start, storage cover, trailer $550

18'6" fiberglas overniter 160 H.P. Mercuriser I.O. F.W.C. sounder, full top, very clean $5850

24' Eastern Seasciff, 215 H.P. Interceptor, F.W.C. sounder, camper top, sleeps 2 $6625

27' Chris Craft express cruiser, 220 H.P. *Crusader* powered, 4 sleeper, planked hull model $7750

31' Monk Bridgedeck cruiser, 95 H.P Seaprince, F.W.C., radio phone, sounder, gas detector, sleeps 4, boathouse kept $10,950

31' Chris Craft Cavalier express cruiser, twin 185 H.P. Chris Craft powered, radiophone cruiser, live bait tank, trimatics, sleeps 6 $13,500

38' Monk Bridgedeck cruiser, 160 H.P. Hercules powered, radio phone, sounder, oil range, 6 sleeper $17,450

43' Displacement bridgedeck cruiser twin 120 H.P. Gray powered, radiophone, searchlight, 110 volt generator, furnace, dual controls, shower, sleeps 6 $17,500

73' converted tug, 260 H.P. Gardner diesel, radiophone, 2 sounders, furnace, shower, 2, 110 volt generators, accommodation for 10 in 5 cabins $32,000 U.S.

18 ft. Lapstrake sports fisherman. Good second boat, 100 H.P. marine conversion just rebuilt. Full canvas, excellent condition $1995

CRUSADER — BERTRAM CHALLENGER

CLARK BROS. MARINA

23' Artcraft — new 165 H.P. Inboard-outboard t-w cooled $3800

24' Brandimyar — Fibreglassed cello finished — 150 H.P. OMC Outboard Drive complete with dinghy — two years old $7500

25' Wooden Sloop — 25 H.P. F.W. Cooled Kermath — two berths head, good pram dinghy. Reduced to $4500

25' Bridge Deck Express Glass Skiff — 210 H.P. F.W. Cooled Interceptor — this little ship is completely equipped ready to go and has less than 50 hrs use $13,500

30' Wooden Sloop — Egyptian Cotton sails — Stainless Steel rigging — Universal Atomic Four Auxiliary $6500

28' Troller — 4 spool Gurdies — sounder — 6 cylinder Perkins *Diesel — open to offers as is.*

MANY MORE TO CHOOSE FROM

CLARK BROS. MARINA
Boat Brokerage — Marina Services
Sidney, B.C. 656-3942

"SIMPLEX" GURDIES COMPLETE with hydraulic motors, valves, tank with filter and flow divider, also pump with magnetic clutch, all 3 units connected ready to install, from stock.
SMITH BROS. FOUNDRY & MACHINE WORKS LTD.
632 Pembroke 384-1625

WOULD YOU RATHER SAIL?
It is necessary that I give up my 26-ft. auxiliary sloop, fully equipped, sleeps 4, value $5,000. I will trade for the best 4-berth power cruiser of equal value or small trade and cash. 656-4351 after 6 p.m.

DON'S BOAT TRANSPORT
Bonded and Insured
479-1014

20' SEA SKIFF CABIN, 50 H.P. Sell or trade, car or wagon. 656-3165. No trifiers.

FOR SALE — 15'X7'3" HARTLEY hull, plans included. Never used. Call 479-3608.

CLASS A TROLLER, FULLY equipped. 479-1017.

41' TROLLER, FULLY EQUIPPED. 478-4641.

1960 18-H.P. JOHNSON OUTBOARD, as new, $195. 478-3712.

81 TIMBER

HAVE CLIENTS WANTING TIMberland. F. G. Rainford, 813 Fort St., 382-7522.

WANTED — STANDING OR felled timber. Perry Bros., 478-2530.

82 MISCELLANEOUS FOR SALE

SPECIAL
MOFFAT GOURMET
Model 30R250X

Why not enjoy the convenience of double oven cooking? You can roast or broil in the upper section while you bake in the large lower oven.

Only $298.00
with your trade

C. TAYLER
707 Johnson St. 383-3281

JUST ARRIVED — A SHIPMENT of vests and snuggies from Denmark. Vests $2, snuggies, $2-$3. Regular size suits, one of a kind, specially priced at 20 per cent off. Limited time. Avenue Dress Shop, 2259 Oak Bay Avenue. 386-2523.

HAVE PURCHASED SIMPSONS-Sears Kenmore washer, am selling Inglis wringer washer, custom model, $50. 478-6870.

MOVING. 4-MONTH OLD APT. size washer $85. Photographic enlarger $25. 2 babies play pens. 22 cal. CO2 revolver. 382-9900.

RUSTIC NAME SIGNS CARVED IN wood for property or home from $4.95. 658-5253.

SQUARE DANCE COSTUMES, lady's 12-14, man's 15" neck, 32" waist. 385-8409.

MUSKRAT COAT, HEATER, NEW recliner, spode, misc. 383-2509.

APPLES $2.50 FOR 40-POUND box. 2916 Colquitz. 382-6798.

82 MISCELLANEOUS FOR SALE

SPECIAL CLEARANCE

On all used furniture and Appliances. BIG SELECTION of Chesterfields, Dinettes, Refridgerators, Beds and Tables.

BUDGET TERMS
are available
THE TRADERS
715 Finlayson
(Beside Mayfair)
388-6264
Warehouse Open Nightly
Until 5:30

BEST MEAT BUYS

Top Sirloins, Boneless. 6-oz. individual servings 49c each
Sides of Beef, Alberta grain fed commercial 49c lb.
Budget Terms Available
ALBERTA MEAT DISTRIBUTORS LTD.
1811 Cook St. 383-3012

VISIT CANADA'S LEADING JEWELLERS
HENRY BIRKS and SONS
BIRKS diamonds are Canada's finest value. We invite your comparsion. Marked savings on estate jewellery. See our selection of rings, broaches and earrings.
BUDGET TERMS AVAILABLE
Manufacturers of silver hollowware and flatware, importers of English bone china and fine quality Swiss watches.
BIRKS
706 Yates Hillside Centre
382-4241 382-7237

CLEARANCE SALE
Chesterfield Suites
Regular $599 Clearance $399
Regular $489 *Clearance $349*
Regular $439 Clearance $299
Regular $299 Clearance $199
Dinette Suites
Regular $290 Clearance $198
Regular $260 Clearance $219
Regular $129 Clearance $99
R.C.A. Stereo
Regular $499 Clearance $449
Regular $269 Clearance $229
Regular $399 Clearance $339
Tillicum Furniture
at Tillicum and Craigflower
Victoria, B.C.
384-1216

KEYS MADE IN A JIFFY

ALL TYPES LOCKS REPAIRED *COMBINATIONS CHANGED* SAWS AND LAWNMOWERS SHARPENED. KEYS FITTED TO TRUNKS, SUITCASES, AUTOS AND LOCKS OF ALL KINDS. SAFES BOUGHT AND SOLD.
PRICE'S LOCK AND KEY SHOP
847 FORT ST. 384-6221

HIGHEST QUALITY FOR THE lowest price ever. Frigidaire automatic washer and matching dryer, plus free with each purchase an exciting bonus gift. Call the Island Furniture Mart for free delivery and easy terms. 656-3724 or 656-4326 evenings.

OPEN HOUSE
MONA'S HOUSE OF CRAFTS
8144A Fisgard St., 384-9845
Is open to everyone shopping for that special gift or keepsake. Every article is beautifully crafted in Victoria.

RUGS LOOK "NEW." IT'S SO *easy with* RUG-MATE stain *removing* rug shampoo. Rent electric shampooer for $1.00, plus materials Clark and Pattison, 760 Bay St. See our ad under Painters for other supplies.

DECORATIVE WROUGHT IRON gates, floral pattern, over-all width 17' with double gate section of 5', height 9'. Cost $500, what offers? Patio aluminum sliding door, like new, opening size 6'1½" wide, 6'9" high, offers. 882 Beckwith

HAVE BOUGHT SIMPSONS-SEARS Kenmore automatic washer, now selling 6 year old General Electric wringer washer, excellent condition. 382-0523.

PORTABLE SEWING MACHINE, $35; girl's ice skates, size 3, $4; doll trunk and doll's clothes, $10; doll's crib, $4; child's sewing machine, $3; 383-0811.

APPLES!
Newtons, MacIntosh, Spartans, Golden, and Red Delicious. Saanich Orchards off Stelley's Cross Road. 652-2009.

UNDERCARRIAGE COMPLETE, suitable to build boat or utility trailer; one pair heavy duty wall jacks and winch; 16 ft. aluminum extension ladder. 478-3167.

HAVE YOUR KITCHEN CHAIRS recovered from $5.95 each. New, used and rebuilt furniture.
LEN'S FURNITURE, 7115 WEST Saanich Rd. 652-2849.

HAVE PURCHASED SIMPSONS-Sears Kenmore washer, am selling Easy Spiralator Custom with pump *and timer, good condition, $50 or* best offer. 479-3949.

NEW AND USED WASHERS AND dryers Island Washer Sales and Service, 615 Chatham. 382 6413.

3 GOOD USED SEWING machines from $59.95 full guarantee. Sawyer Sewing Machine 811 Fort St. 388-6228.

PEOPLE'S TRADING POST
2510 Trans-Canada Highway
Phone 478-3933
Open Sunday, 1-6 p.m.

USED 2 MONTHS — KELVINATOR de luxe dishwasher, convertible, *avocado green, floral chesterfield* ste. 4 cushion, tufted back. 479-3946.

FIRBANK FARM
1180 ROYAL OAK
Fresh Garden Vegetables
Open Daily 9 - 5:30

TRANSISTOR RADIO, SKI BOOTS, size 8D, covered car top carrier, washing machine with timer. 385-3025.

HAVE PURCHASED SIMPSONS-*Sears Coldspot fridge, would like to* sell 10 cu. ft. Frigidaire. Good condition. 384-2217.

RECONDITIONED TYPEWRITERS. Full warranty, reasonably priced. Turner Business Machines. 384-0145. *1014 Yates.*

LOVELY CANADIAN PASTEL mink stole worn only few times, $275. 384-5344.

COLUMBIA BENEFICIAL HOLDings 40 *shares, $180 also 100 share* lot. 384-5960 or 388-6401.

RUSSIAN SQUIRREL JACKET; finest quality skins and in excellent condition. $100. 592-6351.

REEDS SAW REPAIR
Complete lawnmower needs.
622 Fisgard St. 383-8324

VIKING REFRIGERATOR; Viking automatic washer; also other miscellaneous items. 385-3625.

NEW LOVE SEATS, $75; HIGH back chair, $45; Tapestry, $6.50 yd. 384-6215 or evening 384-7594.

TYPEWRITERS, NEW AND USED Capital City Office Machines Ltd. 760 Broughton, 383-5700.

FIELD GLASSES, 7X35; 3030 Marlin rifle, registered black poodle. Offers. 385-5227.

POTATOES
$1.75 per sack and up. Silver Rill Farm, East Saanich Road. 652-1868.

DARKROOM EQUIPMENT FOR sale, enlarger trays, safe light, etc. Best offer takes. 479-3608.

VITARAY LAMP, COLOURS, ETC. $12.50; crosscut saw $5; hand saw $5; house jack $20. 383-6684.

APPLES, COOK, EAT, 10 LBS. 75C. 385-5884, 1024 Bewdley.

NEW BATHROOM VANITY WITH basin. $65. 385-4090.

DEMOLITION SALE SAT., OCT. 18. 4331 Glanford Ave. See man on site.

6-YEAR SIZE CRIB, $9; rangette, $15. 386-9378.

STROMBECKER ROAD RACE SET, $12. 592-1723.

COX GAS PLANE, SPITFIRE, flown twice. 592-1723.

STORM WINDOWS
New style. B.C. Aluminium 386-3022

WHITE ENAMEL SHOWER STALL, $25. 478-1329.

SPARTAN APPLES, GRIEVE, 7680 East Saanich Road, 652-1608.

CHAIN LINK FENCING, CUSTOM fit. 382-7990.

R.C.A. COLOR TELEVISION, GIBson upright freezer, 384-4520 eves.

21" PHILCO TV, $50; ANTENNA, $20; kitchenette su

82 MISCELLANEOUS FOR SALE

NEW AND USED APPLIANCES

ZENITH 21" console TV, A-1 condition. Traded-in on color. Only $79.95

BEAVER OIL RANGE good condition GUARANTEED ONLY $50.00

VIKING 2-speed wringer washer with pump and timer and filter guaranteed $69.95.

WESTINGHOUSE console TV Handsome contemporary cabinet A-1 condition $69.95.

5 pce. dinette ste. spotless condition 30x42 with two leafs, only $29.95

FLEETWOOD 3-WAY TV combination with AM and short wave radio and Colaro record changer. Guaranteed. ONLY $179.95

24" ACME APT. SIZE range fully automatic, guaranteed $59.95.

FRIGIDAIRE IMPERIAL model 30" range with FRENCH DOORS, infinite heat switches, mono tube elements, $119.95.

THOR 30" DELUXE range with oven window and storage drawer, GUARANTEED $99.95.

12 cu. ft. McCLARY refigerator, square design, door shelves, egg rack and butter keeper. GUARANTEED $99.95.

COLDSPOT 12 cu. ft. Refrigerator, square design door, shelves and butter keeper GUARANTEED $69.95.

See us now at
MAIS FURNITURE
1821 Cook St. 385-2435

NEW AND USED FURNITURE. 2-pc. chesterfield suites $69.00 to $279.00. Recliner $79.00. Converto $49. Odd chesterfield chairs $9.50. *Hide-a-bed* $149.00, 8 pc. walnut dining suite $159.00. Round rock maple extension table and 4 chairs $189.00, Colonial style gate leg table and 4 chairs $79.00, Duncan Phyfe dropleaf table $49.00, Set of 4 lyre back chairs $85.00, china cabinets $29.95 to $89.00. Buffets $29.00 to $149.00, Drop front desks $49.00 to $109.00, Walnut secretaire $189.00, Bookshelves $17.50 to $32.50, single beds $29.50 to $99.00, Double bed complete $39.00, 48" Hollywood bed $45.00, 9x12 Rugs $34.50 to $88, 5 pc. kitchen suites $29.50 to $59.00, 7 pc. suites $49.00 and $89.00, chests of drawers $19.95 to $59.00, Dressers $19.50 to $79.00, Vacuums $19.50 to $32.50. Al prices clearly marked. come in and look around.

PANDORA FURNITURE LTD
NEW AND USED FURNITURE
1050 Pandora Ave. 383-6319

SPECIAL

ULTREER

ELASTIC

STOCKINGS

Reg. $10.95
NOW $7.95

SEE IT AT

SURGICAL SUPPLIES LTD.

1012 Broad Street 384-8433
A Division of
McGill and Orme Ltd.

BIG BARN MARKET
West Saanich Rd., city side of Heals Range. Jack-O-Lantern pumpkin, netted Gem potatoes for storing, cauliflower, cabbage, celery, turnips, carrots, squash, McIntosh Red and Spartan apples. Open Saturday, Sunday 11-5.
WE GROW OUR *OWN*—YOU SAVE

VISIT THE CORNER CUPBOARD — north of Duncan — Crofton Rd., just past Crofton Pulp Mill. Phone 246-3967. *Open daily 9 a.m. to 9* p.m. including Sundays. Good quality used furniture, china, glass and gift items.

CHESTERFIELD, $20; AUTOmatic washer, $50; double bed, mattress, $5; 23" electric range; automatic oven with 3 elements working, $15; automatic toaster, $5. 384-1066.

NEW FALL ARRIVALS
Fall *furtrimmed, plains* and tweeds, in ladies' suits, walkers and coats.
JACK BURGESS LTD.
2201 Oak Bay Ave. at Hampshire

SUIT SALE
Still going strong, rack suits, regular to $105. Sale from $49.88 to $82.88.
HACK BURGESS LTD.
2201 Oak Bay Ave. at Hampshire

POLAROID SWINGER CAMERA, like new, $10; *living room drapes*, Austrian panels, Priscille curtains, 1 fireplace grate, 1 raincoat with matching hat, as new, green, size 8 half price. 479-3271.

CLEARANCE
Many *pre-fall dresses, suits* and coats, half off and less.
JACK BURGESS LTD.
2201 Oak Bay Ave. at Hampshire

HAVE PURCHASED SIMPSONS-Sears Coldspot fridge, now selling Westinghouse with 4 interior shelves, 4 shelves in door. Excellent condition. $65 or best offer. 592-6161.

REPLACED BY LARGER UNIT, first caiss 30-gal. all-copper water heater with thermostats. Phone 592-1383, 9 a.m.-9 p.m. Offers.

FULL SELECTION OF FRUIT trees just arrived. Also 33 lbs. Sparton apples, $3 a box. Royal Nursery, 4660 Pat Bay Highway.

2 *WILTON* CARPETS, 1 12x12, beige, other patterned 9x12 maroon with beige scroll. Both good condition. 385-7800.

HAVE BOUGHT SIMPSONS-SEARS Kenmore automatic washer; am selling Viking washer, good condition, $50 or best offer. 658-5523.

CANADIAN MINK STOLE, purple formal evening dress, small size, 592-6229.

BOY'S CLOTHING 10-12, *LADY'S* clothing 12-14. Good condition. Reasonable 385-2588.

BEDROOM SUITE, SEALY MATTress as new, reasonable; sun cot and mattress. 385-6070.

MANGLE — ELECTRIC IRONER. 383-1556

KING APPLES; TEA WAGON; occasional chair. 386-1809.

FENDER F 520 MIKE, LIKE NEW, $40. 382-2796.

LARGE SIZE BABY CRIB, HIGH *chair, car bed. Any offers.* 386-6351.

32 LBS. STILL ONLY $9.95. NEW crop Babe's Honey, 1698 Lansdowne.

MEN'S CURLING SHOES, NEW, size 9, also broom. 479-3081.

83 MISCELLANEOUS WANTED

FOR MONEY IN A HURRY WE *buy or loan* money on tools, guns, and musical insturments. Broad-Johnson Trading Centre, 617-619 Johnson Street, *(opposite Pet Shop)* 383-9512.

WE BUY ANYTHING FROM A *handful* to a houseful. Top cash prices. The Mountain Bargain House, Nanaimo. Phone Victoria 656-3153 for free appraisal.

FAMILY TRADING
Cash for furniture, tools, appliances, guns, etc.
478-5631 9 A.M. — 9 P.M.

URGENTLY NEEDED—WIDEmouth quart preserving jars. Please phone 384-9154, evenings after 6 o'clock.

WANTED: BARN, SHED, OR greenhouse materials. Used lumber *and windows. Will remove.* Leave message at 478-3126.

CASH FOR OLD BASEMENT, attic relics of yesteryear. Stained windows, chandeliers. T. Hughes. 383-2090.

KILSHAW'S
CASH FOR FURNISHINGS
384-6441

JUNK CARS
AND BODIES HAULED
Williams 382-8395.

GOOD BOOKS ALWAYS BOUGHT
HAUNTED BOOKSHOP
845 Fort 382-1427

STOVE, 30"; FRIDGE, FROSTfree; lady's ice skates, size 7; battery charger. 477-5443.

BUY — SELL — APPRAISE
LUNDS AUCTIONEERS
926 FORT 386-3308

WE BUY YOUR FURNITURE, household goods, pictures, tools, etc. Best cash prices. 386-0462.

WANTED PANALEC DIMPLEX heater in good condition 479-2638 after 6 p.m.

WANTED: *OLD RUMPUS ROOM* piano, any condition. $100-$165. 477-3918.

REFRIGERATORS AND FREEZERS bought. 384-7813. All-Temp.

WOULD LIKE TO COLLECT TOYS for church nursery. 479-4397.

MANDOLIN. GOOD QUALITY. Reasonable price. 384-9523.

83 MISCELLANEOUS WANTED

$10,000 CASH
Available for the purchase of scrap metal (copper 40c, brass 21c, lead 8c, radiators 22c, batteries 90c), furniture, tools, antiques, used building materials, etc. In fact any used goods or equipment we pick up.
ABEL TRADING CO.
Look Around Our Warehouse at 422 John St., 8:30-6 p.m. Daily. Phone Jim Reid, 388-6541 Anytime.
OPEN ALL DAY MONDAY

ART AUCTION
Original paintings by recognized artists (Canadian, English, European) are now being accepted for our annual sale.
Lunds 926 Fort 386-3308

NEED CASH?
Cash paid for good tools, cameras, all types of musical instruments. What have you? Island Trading NOW AT 630 JOHNSON Street just down from Douglas. 384-5354.

THE SALVATION ARMY
Men's Social Service and Rehabilitation Centre need your used furniture, clothing, household goods, to carry on Social Program. Please phone 388-3295.

1 PAIR OF GIRL'S ICE SKATES, size 4½, 385-1392.

WANTED: USED AND DAMAGED boats, 656-1675.

CHILD'S SPRING HORSE AND rocking chair. 479-1334.

84 SWAPS

1967 BARRACUDA 273, BUCKET seats, automatic, power steering and brakes. Will take trade. After 4 p.m., 385-7172.

SELL OR SWAP, GOVERNMENT tested '57 Ford for '53-'56 Ford or Mercury ½ ton pickup. 477-3226.

17 FT. TRAVEL TRAILER SWAP for boat, down payment on property or sell for cash. 386-8598.

14' SAILBOAT, LIKE NEW:, FOR car, truck etc. 478-5980 or 479-3671.

1957 FORD 6-CYLINDER MOTOR for rifle or bunk beds. 383-5240.

LADY'S '65 BUICK, LOW MILEage, small trade. 383-7422.

85 ANTIQUES

ART AUCTION
Original Paintings by recognized artists are now being accepted for our annual sale.
Lunds 386-3308

VISIT THE CORNER CUPBOARD — north of Duncan — Crofton Rd., just past Crofton Pulp Mill. Phone 246-3967. Open daily 9 a.m. to 9 p.m. including Sunday. 'Browsers' welcome.

AVENUE ANTIQUES — 1869 OAK Bay Ave. We buy and sell old silver, glass, brass and furniture of yesteryear. 385-5197 or 386-7638.

86 MISCELLANEOUS TO RENT

SEWING MACHINE RENTALS
only $7.50 per month
Available also rent to purchase plan
CITY SEWING CENTRE
633 Johnson St. 383-9623

RENT TO OWN
Sewing machines, $2.50 weekly. Sales and service and rentals to all makes. Open until 9 nightly.
» 904-D *Esquimalt Rd.* 383-1780

A & C RENTALS — 382-7013
Rollabeds, rug, shampouers, vacs, sprayers, mixers, power tools, TV, etc. 1555 Oak Bay Ave. 382-7013.

RENT TO OWN
New Sewing Machine, $2.50 Weekly.
SAWYER SEWING
811 Fort St. 388-6228

RENT FURNITURE OR APPLIances. The Traders, 715 Finlayson. *Open nightly till 9.* 386-6264.

GARAGE FOR RENT. 1425 FERNwood.

87 WANTED TO RENT MISCELLANEOUS

WANTED GARAGE TO RENT. 385-2864.

90 PETS AND SUPPLIES

THE DOG AND CAT
HOLIDAY INN
PAT BAY HIGHWAY
652-2112

ADORABLE POODLE PUPPIES, ready for Halloween. Come and pick yours early. Reasonable prices. 478-5378.

REGISTERED WHITE TOY poodle puppies, 1 male, 1 female, 2 months, have shots, excellent string. 384-0910.

WANTED AS FAMILY PET, small breed, short haired, affectionate puppy, no papers necessary. 388-4847.

REGISTERED BLACK MINIAture poodles. Guaranteed disposition. 479-2401.

AZTEC SIAMESE. BEST QUALITY show and pet stock. Gentle, loving, healthy. Obedience trained. 478-2635.

MALE SEALPOINT SIAMESE, 15 weeks, excellent for breeding. 386-9402.

REGISTERED ENGLISH COCKER pups, female, solid and particolor. 479-2115.

BORDER COLLIE PUPS OUT OF proven workers. Also, 1 samoyed female pup. Duncan 746-7457.

REGISTERED SAMOYED puppies sired by King. 382-0084 or 642-3519.

GOLDEN LABRADOR, 1 YEAR old, free to good home in country. 478-4646.

2 FEMALE BLUEPOINT SIAMESE *kittens. House trained. Used to* children. 477-5190.

WANTED — GOOD HOME FOR 6-month-old male Dachshund. 658-8528.

WHITE MINIATURE POODLE puppies, top breeding or pet, strain. 478-1394.

AIREDALE PUPS.
478-3626.

2 HOUSEBROKEN KITTENS free. 384-4779 after 6 p.m.

REGISTERED ENGLISH COCKER *pups, 2 females.* 479-3198.

SILVER MINIATURE POODLE puppies, registered, $100. 386-9236.

PUREBRED BURMESE FEMALE kitten. Phone Ganges 537-2055.

BEAUTIFUL GERMAN SHEPHERD pups of excellent stock $20. 477-4888.

PURE GERMAN SHEPHERD pups. 386-0543.

2½ MONTH OLD KITTEN
658-8510

PUREBRED SIAMESE KITTENS, 8 weeks old. 477-1022.

LAB-SPRINGER SPANIEL PUPS for sale. 478-5397.

REGISTERED BEAGLE PUPPIES. 479-4994.

REGISTERED PEKINESE FOR stud services. 383-7930.

FOR SALE: FEMALE MANX KITtens, $15. 479-6727.

FREE TO GOOD HOME, HOUSE *broken kittens.* 384-4040.

HEALTHY YOUNG GERBILS, 50C. 382-4879.

91 CHICKS, POULTRY, HATCHING EGGS, SUPPLIES

HENS 75C-$1; GEESE $4.25; ducks $2.25; turkeys $24 trio; cockerels $1.50-$2. 478-2527.

WHITE LEGHORN HENS, 50c, 880 Downey Road. 656-2485.

GOOD HAMPRSHIRE BREEDING cockerels, $3 each. 478-4098.

KHAKI CAMPBELL DUCKS
478-4287

6 FULL GROWN GEESE, $4 EACH. 642-5932.

OVEN READY ROASTING CHICKens, 55c a pound. 478-3787.

IF YOU LOVE ACTION

VISIT THE AUCTIONS

ADVERTISED IN THE

CLASSIFIED ADS!

92 LIVESTOCK AND SUPPLIES

Now in stock!
"Boulet" Western Boots
SCOTT AND PEDEN
506 PANDORA 384-7181

SPIRITED 7-YEAR-OLD PART Arab dapple grey mare. Sell or trade. Box 387 Parksville. Phone 248-3594.

2-YEAR-OLD REDDISH BAY stallion, Welsh-quarter horse cross, very gentle, $150 or offers considered. 477-3796.

WANTED—4-HORSE TRAILER, contact Cala Sona Arabians, RR No. 1, Cobble Hill, 743-9441.

HEREFORD TROUGH FEEDER. $100. 478-2527.

HEREFORD COW, THIRD CALF and bred. 658-5501.

EWES, REGISTERED ANGUS IN *calf, fresh* Jersey cow. 656-4192.

REGISTERED QUARTER HORSE Gelding. 477-2895.

2-YEAR OLD YORK CROSS BOAR. $45. 478-3767.

PAIR WELL BROKEN MATCHED donkeys. 479-4819.

100 CARS FOR SALE

HORWOOD
for
MAZDA

'67 *AUSTIN Healey* Sprite, 1 owner, low *mileage* $1795

'65 CHEV. Bel Air Sedan, automatic, V-8. Radio $1495

'65 CHEVROLET Station Wagon $1795

'65 *CHEVROLET* 2-Door Hardtop $1895

'65 AUSTIN 1800 ..... $1295

'69 CITROEN "DS-21" Pallas. Less than 400 miles. SAVE at $4295

'65 CHRYSLER $1995

'63 COMET Convertible, automatic, radio ..$1195

'62 M.G. MIDGET— New top $695

'67 AUSTIN "1100" Station Wagon $1745

More to Choose From

ALL 1970 MAZDA MODELS

NOW IN STOCK

Including the New

Automatic

810 JOHNSON STREET

385-1451

THE THREE MOTORS PONTIAC BUICK LTD.

'65 BUICK SKYLARK coupe, V-8, automatic, power steering, radio. $1850

'66 ROVER 2000 Fully reconditioned, an excellent car. $2375

'67 VOLVO 122-S 2-Dr. This lovely unit is equipped with radio, tachometer, and radials. $2350

'68 MUSTANG V-8 *hardtop. Bucket seats*, console automatic, wide ovals, radio. $3175

'69 VALIANT SIGNET Automatic, power steering, radio, vinyl roof, many other extras. Only 6,000 miles. $3275

THREE POINT MOTORS
2620 Government St.
385-6737

BRITISH CAR CENTRE

1968 CORTINA GT, 2-door. *A low-mileage, 1-owner* unit in showroom condition. $2195

1965 SUNBEAM Minx. Economy plus $1095

1962 ANGLIA de luxe, 2-door sedan. Only 28,000 on this premium import $695

1961 RENAULT Back-to-*College special* $495

LOOKING for a used IMPORT CAR?
See Don, Keith, Ross or Jack.
At
BRITISH CAR CENTRE
(Div. of Peter Pollen Ford)
Yates at Quadra 384-5555

1969 MERCURY MARQUIS 4-DOOR hardtop, radio and heater, vinyl top, 429 cu. in. engine, full air-conditioning. New price $6210. Will take $4700 *or cash with small trade.* Phone 592-3741, after 6 p.m.

1967 COUGAR METALLIC COPPER black interior, automatic, P.S. and P.S., radio, new redwall tires, 289 V-8, under warranty. $2700 cash. 478-2835.

SHOW CAR
Model A Roadster pickup, with camper. Peoples' choice and best paint in 1968 Victoria Car Show. $3,500 or best offer. 592-9091.

'62 PONTIAC GRAND PRIX SPT. coupe. High perf. 421 cu. in. 4-spd. hyd., factory mags, P.S., P.B., P.W., P.A., buckets, console, tach, radio, reverb, $1295. 477-2293.

1967 MERUCURY BROUGHAM, 4-door sedan, big luxurious automobile, 410 cu. in. Marauder motor, all power options, positraction, $3195. 388-9360.

SEIZED AUTOMOBILES
Call Mr. Green, 386-8524
ROYAL AUTO SALES
1805 Blanshard Street by the Arena.

1968 COUGAR, ALL EXTRAS, A-1 condition, must sell, highest offer takes. 642-5495.

1965 VOLKSWAGEN, LOW MILEage, excellent condition, $995. 382-3907.

1961 FORD SEDAN, V-8, GOOD condition. 382-7918 Saturday and Sunday.

'68 PLYMOUTH GTX 440, BEAUtiful. 479-4197 after 6.

'57 OLDS. GOOD 327 MOTOR. Licensed, running, $50. 479-6754.

'56 FORD V-8 STANDARD. GOOD shape $350. See at 2958 Irma.

1961 AUSTIN 850, *NEEDING BODY* work. 385-2589 between 3:30-6:30.

100 CARS FOR SALE

N
N—N
N——— —
N———N
N————N
N—NATIONAL—N
N————N
N—CHRYSLER—N
N————N
N—DODGE—N
N————N
N———N
N——N
N—N
N

819 YATES STREET
384-8174

Wide Open Every Weekday Night Till 9 P.M.

ANNUAL
MODEL SELLOUT

YEAR-END CLEARANCE AT FANTASTIC SAVINGS TO YOU ! !

1963 CHEVY II 4-DOOR standard. Ideal second car. Reg. $895. ANNUAL SELL-OUT PRICE $695

1965 CHEVROLET 4-DOOR SEDAN. Automatic, radio. Good clean family car. Reg. $1595. ANNUAL SELL-OUT PRICE $1395

1964 DODGE SEDAN. Automatic, radio, 28,000 *carefully driven miles.* Reg. $1595. ANNUAL SELL-OUT PRICE $1395

1964 G.M.C. ½-TON PICKUP. Long, wide box, standard 6-cylinder. Reg. $1395. ANNUAL SELL-OUT PRICE $1195

1968 BARRACUDA FASTBACK. Big 6, automatic, radio. One owner. Reg. $2895. ANNUAL SELL-OUT PRICE $2595

1969 BEAUMONT CUSTOM SPORTS, TUDOR H'TOP. Many luxury options. Reg. $4495. ANNUAL SELL-OUT PRICE $3995

1966 SUNBEAM ALPINE SPORTS. Roadster, 4-speed, low mileage. Reg. $1895. ANNUAL SELL-OUT PRICE $1695

BUYERS' BENEFITS

—All cars clearly price tagged.

—Written warranty with every car.

—100 per cent financing on the spot.

—Take it to your favorite mechanic.

—No payments till late November.

NATIONAL

CHRYSLER - DODGE

1966 CHEV. IMPALA, 2 DOOR hardtop, metallite green, power steering and new power brakes. 6,000 miles on tires, plus snow tires *on wheels. Radio, reverb., seat* belts and other extras. Very clean. 477-5755.

327-300 H.P., 56 CHEV 2-DR. sedan, 4-sp., muncle close ratio, vette' cam, 1963 running gear, Heddman headers, traction bars, posi unit, new paint, top shape. 388-6709.

'68 MUSTANG FASTBACK. 15,000 miles, many extras including V-8. $3050, *older smaller car trade* considered. 384-7824.

'63 GALAXIE CONVERTIBLE XL 500, rebuilt motor, four on the floor. $1200 or best offer. Phone 383-6164, after 5 p.m.

1967 BARRACUDA 273, BUCKET seats, automatic, power steering and brakes. Will take trade. After 4 p.m., 385-7172.

'61 PONTIAC CONVERTIBLE 283 cubic inch standard transmission, must be seen to be appreciated, offers. 2717 Roseberry. 383-2936.

1966 COMET CALIENTE, 2-DOOR hardtop, A-1 condition. $2,395, no reasonable offer refused. Phone 383-4927.

'67 VOLKSWAGEN DE LUXE, 1 owner, radio, heater, undercoating, seat covers, $1495. Evenings, 386-0357.

1969 BUICK WILDCAT, ONLY 3500 miles. Air conditioning, new condition. Asking $4895 cash. Call 383-6895 or 592-3339.

'59 PONTIAC, 2-DOOR, 6 STANdard, good running, radio, windshield, whole or parts, $125, or best offer. 385-2265.

1966 AUSTIN HEALEY 3000 MERC III, EXCELLENT CONDITION, $2,495. 384-8805.

GOVERNMENT TESTED, '57 Chev, 283, $175, good running. 383-6855.

1966 COMET, 289 V-8, POWER steering and brakes, automatic. $1900. 385-3704.

'46 FORD COUPE, EXCELLENT condition, 71,000 original miles. Call 479-1311 after 5:30.

1950 CHEV. 2 DOOR, 55,000 ORIGInal miles, best offer, reserve bid $125. 384-1790.

1969 DODGE SWINGER 340, 4 *speed. Most options.* $2,700. 845 Devonshire Rd.

'67 CORTINA LUTUS, 12,000 MI., Lotus racing engine, radial plys, terms avail. 658-5338.

1962 CORVAIR MONZA 4-DOOR sedan, automatic transmission, radio, $595. 382-4786.

1959 GUARANTEED SEDAN, AUTOmatic, tested. $250. 656-3410.

'60 MERCEDES 190, DIESEL, RUNS well, good tires. 383-0371.

'65 MORRIS 1100, 39,000 MILES $900. 383-4662 4:30 - 8:30 p.m.

MUST SELL '59 CHEV. 2 DOOR V-8 automatic. 479-6550.

1963 AUSTIN, GOV'T INSPECTED. $100. 479-3101.

'50 PLYMOUTH, TESTED, FIRST $75. 658-5763 or 383-0178.

'62 *M.G.A. 1600 CONVERTIBLE*, mechanically very good. 385-3798 after 6 p.m. weekdays.

VOLKSWAGEN, A-d. JUST PASSED test, $395. 384-6753.

1969 *PLYMOUTH* 2 DOOR V-8. Good condition. $295. Call 479-5598.

100 CARS FOR SALE

MAZDA TRADE-INS
at
George Argyle Motors

your choice
at
a
Price
of your choice

GENERAL MOTORS:
68 Chev. ½-ton Pick up 8' Box $2195
68 Chev. Impala 4 Dr. Hd. Tp. Powered $2345
66 Pontiac Parisienne Powered $1695
66 Pontiac Strato Chief Automatic $1495
65 Chev. Impala 4 Dr. Hd. Tp. Powered $1595
65 Pontiac 2 Dr. Hd. Top Automatic $1595
64 Pontiac 4 Dr. Sedan. Parisienne $1495
64 Pontiac Sta. Wagon, Automatic $1495
64 Olds Jetstar 4 Dr. Hd. Top $1395
59 Olds convert. $395

FORD:
69 Econo Van, Automatic, 10,000 miles $2795.
65 Comet 4 Dr Sedan, Automatic $1295
64 Galaxie 4 dr. Hd. 4 speed $1295
64 Meteor 4 Dr. Hd. Tp. Powered $1195
62 Ford Fairlane Sedan $595
61 Ford Fairlane Automatic, Powered $395

CHRYSLER:
65 Dodge Polara Sta. Wagon, Powered $1795
64 Dodge Dart 4 Dr. Sedan $995

OTHER:
67 Vauxhall Epic Sedan, 12,000 miles $1595
68 Sunbeam Alpine Sport, Radio $1795
68 Simca Sedan, 7,000 miles $1295
64 Rambler American Sedan $795
62 Rambler Sta. Wagon, Automatic $595
59 Consul Sta. Wagon, $395
59 Sunbeam Rapier $495
57 Volks Van. $395
55 Studebaker $125

First with Mazda
First with Service
George Argyle Motors
2929 Douglas
Phone 386-3284

M M M M M M M M M M M

SMALL CAR SPECIALISTS!
66 Vauxhall Sedan $995
68 Epic 2-dr. $1595
65 Renault automatic ..$995
64 Renault R8 ..... $695
60 Zephyr automatic $595
63 M.G. Midget $795
62 Envoy wagon $495
62 Alpine sports $995
65 Volkswagen bug $995
"Always a Good *Selection of* Small Cars"

MAYFAIR MOTORS LTD.
736 Cloverdale 385-4731
M M M M M M M M M M M

LOOK AT THE PRICES!
1963 BUICK convt., as new $950
1962 RAMBLER Classic S.W. roof rack $450
1961 CADILLAC convert. $950
1961 PLYMOUTH 8 auto. $250
1961 STUDE Lark wgn. $295
1961 MERC 2-dr. HT. $495
1960 PONTIAC convert. $550
1960 PONTIAC 4-dr. $250
1959 PONTIAC 4-dr. $150
1959 CADILLAC HT, all power $550
1959 Dodge 8 auto. $200
1958 PONTIAC 4-dr. $200
1959 CHEV V-8 std. $250
1958 THUNDERBIRD cpe. $650
1957 CADILLAC HT, loaded! $350
1957 MERC 4-dr. $195
1957 FORD *convert. V-8 std.* $195

Lots more to choose from!

TYEE MOTORS of Victoria
950 Yates, 386-8034

1968 COMET Caliente sedan. This is the top of the line model and will stand the closest inspection. Driven only 35,000 miles, V-8, automatic. Wonderful family car.
SPECIAL $1695

BRIAN HOLLEY MOTORS
3319 Douglas
384-3221

'68 CADILLAC CONVERTIBLE, 19,000 miles, cruise control, automatic dimmer, light sentinel, positraction, tilt and telescopic steering wheel, FM stereo radio, door locks, power seat, windows, steering and brakes, power trunk lock, temperature control, refrigeration air conditioning, *fibre belted premium tires*, white with blue leather interior and matching top. Privately owned, will sacrifice for $5800. 385-4665.

1959 VAUXHALL CRESTA
City tested, radio, A-1 mechanically, *low mileage, try it and make an* offer. Private. 386-9062.

1964 CHEV. BEL AIR 4-DOOR V-8 stick, positraction, heavy duty suspension, new tires. 383-4527 after 5.

'65 CHEVY II 2-DOOR HARDTOP, V-8, automatic, tach, lift kit, new shocks. Ball joints springs, alignment. 386-7644.

'65 BARRACUDA
V-8, high perf. P.B., P.S., radio, Hurst 4-spd shift, posi-trac, $1795. 477-1682.

'64 PONTIAC PARISIENNE CUSTom de luxe super sport, excellent condition, $1795 or nearest offer. 382-2370.

1961 PLYMOUTH STATION wagon, 8 automatic, all powered, new tires, passed government inspection. $950. 384-0910.

'65 CHEV IMPALA. AUTOMATIC floor shift, 2-door convertible S.S. *Clinic and city tested. 53,000 miles.* Excellent $1,900. 592-4222.

1968 METEOR MONTCALM 4-DOOR sedan. Automatic, power brakes and steering, radio. Excellent condition $1500 firm. 656-3230 from 6-8 p.m.

1966 CORVAIR MONZA AUTO., 2-Dr. H-top., radio, very good condition. *Only 38,000 miles.* $925. Ph. 477-5932 after 6 p.m.

'65 CORVAIR MONZA COUPE, 4 speed, good condition, offers? 479-2566.

PARTIALLY COMPLETED DUNE buggy, Metaflek red, Mini-P. Closest to $450. 384-4831.

'62 CHEV. 2-DOOR HARDTOP, V-8, automatic, mag wheels. '67 Chevelle Malibu, 327, 4 speed. 477-1155.

'62 CHEV. BISCAYNE, AUTOmatic, $450 or near offer, in good order. 386-9950.

'64 CORVAIR AUTOMATIC....FOR view at Shell Station, Fort and Foul Bay Road.

'64 HILLMAN STATION WAGON. Best mechanical condition. Tested. *Nearest offer to* $750. 477-4316.

1956 NOMAD 283 CU. IN. 3-SPEED, poppy red, black vinyl top, chrome wheels. 477-5980.

'66 PARISIENNE, 4-DOOR HARDtop, fully equipped, top condition. $1795. 656-2961.

'62 FORD GALAXIE 4-DOOR sedan 6, automatic $495 or best offer. Ph. 479-6041.

'67 FIREBIRD 400 MANUAL automatic, vinyl roof, 25,000 miles. 479-4929.

'69 VOLKSWAGEN, LEATHER seats, front disc brakes, $1,750. 382-5605.

'49 FORD COUPE, EXCELLENT condition, semi-custom. 477-4097.

1930 HUPMOBILE, OFFERS. 385-7979.

1969 SIMCA 1204, 4,000 MILES. Take over payments. 382-7409.

1961 VANGUARD AUTOMATIC excellent condition $395. 592-1980.

'56 NASH METROPOLITAN $250 OR best offer. 479-1981 anytime.

MUST SELL TODAY, '52 MORRIS Conv., gov't tested. $125. 385-7477.

FUN FOR THE WHOLE FAMILY. '67 Datsun wagon. Low mileage,

100 CARS FOR SALE

EMPRESS
PONTIAC
BUICK
LTD.

For A
GOOD DEAL
and a
GOOD DEAL
MORE

NOW is the time to get a 1969 Model, with balance of a 5-year warranty.

1969 PONTIAC Safari 9-passenger station wagon, 396, 3-speed, automatic, radio, power steering, power brakes, chrome roof rack. Gold.
New Price $5100
NOW $3995

1969 BUICK *Special* 2-door sedan, automatic, radio, *power steering.*
Brown $3195

1969 PONTIAC Parisiennes, power steering and brakes, automatic, radio. Low mileage. $3495

These units are available in a choice of colors and in 2- and 4-door models.

1968 PONTIAC Strato Chief sedan, V-8, automatic, radio, green. $2595

1967 ALFA ROMEO, overhead cam 5-speed transmission, radio.
Red $2495

1966 PONTIAC Strato Chief 4-door sedan, automatic, V-8. Green $1795

1965 PONTIAC Super Sport, automatic, radio, *power* steering, power brakes, buckets, console.
Blue $1995

1965 PONTIAC Laurentian 4-door sedan. V-8, automatic, power steering.
Blue $1595

1966 BUICK Wildcat 4-door hardtop. Automatic, radio, power steering, brakes and windows.
Red, black vinyl *roof.* $2795

1965 BARRACUDA 2-door hardtop.
Blue $1795

1964 OLDS "98" 4-door hardtop, automatic, radio, power steering, power brakes.
White $1595

1966 CHEV Impala 4-door hardtop, V-8, automatic, radio.
Red $2295

1967 FORD Fairlane 2-door *hardtop, V-8. Automatic,* power steering, *power brakes, radio.*
Red. $2195

1965 CHEV Super Sport 2-door hardtop, automatic, radio.
Red $1895

1964 BUICK Le Sabre convertible, automatic, radio, power steering, *power brakes.*
Autumn Gold $1695

1967 FORD Galaxie 2-door hardtop, automatic, radio, power steering, power brakes.
Black $2695

1967 *DODGE* Polara sedan, V-8, automatic.
Green. $1895

1966 METEOR Montcalm 2-door hardtop, automatic, radio, power steering, power brakes, power windows, bucket seats. Red. $2495

1966 OLDS "88" 4-door hardtop. Automatic, radio, power steering and brakes, Green $2395

1965 METEOR Montcalm, 2-*door hardtop, V-8*, automatic, radio, power *steering, power brakes.*
Red. $1695

1964 VALIANT 2-door sedan, 6 cylinder,
White. $1095

1964 *METEOR* sedan, V-8.
Blue $1195

1963 FORD Galaxie 500 sedan, V-8, automatic, radio, power steering, power brakes.
Maroon $995

EMPRESS
PONTIAC-BUICK LTD.

Buy on Our
G.M.A.C.
BUDGET PLAN

30-day exchange privilege
AND
30-day, 50-50 Guarantee

382-7121

2867 DOUGLAS STREET

DRIVE IN OFF TOPAZ

100 CARS FOR SALE

ENSIGN
CHRYSLER - PLYMOUTH

UNDER THE
"BIG SIGN"

930 YATES STREET

MAKE YOUR NEXT
CAR A
QUALITY CHRYSLER

'69 CHRYSLER Newport 2-door hardtop. V-8 motor, automatic, power steering and brakes. Cost new $4769.
BRAND NEW $3869

'68 CHRYSLER Newport 2-door hardtop. V-8 motor, automatic, power steering and brakes, radio, bucket seats, console, vinyl roof.
SALE PRICE $3595

'68 CHRYSLER Newport 4-door hardtop. V-8, automatic, power steering and brakes, radio, air conditiong.
SALE PRICE $3395

'67 CHRYSLER Custom Newport sedan. V-8, automatic, power steering and brakes. Custom radio.
SALE PRICE $3295

'66 CHRYSLER Windsor sedan. V-8, automatic, power steering and brakes, custom radio.
SALE PRICE $2095

'65 CHRYSLER New Yorker 4-door hardtop. V-8, power steering, brakes, window and seat. Custom radio.
SALE PRICE $2395

'64 CHRYSLER 300 2-door hardtop. V-8, automatic, power steering and brakes, custom radio.
SALE PRICE $1595

'64 CHRYSLER Windsor 4-door sedan. V-8, automatic, power steering and brakes. Radio.
SALE PRICE $1395

'63 CHRYSLER New Yorker, 4-door automatic, V-8, power steering, power brakes.
SALE PRICE $1595

ENSIGN
CHRYSLER - PLYMOUTH

UNDER THE
"BIG SIGN"

930 YATES STREET

MAKE YOUR NEXT
CAR A
CHRYSLER PRODUCT

'69 ROAD RUNNER 2-door hardtop. 383 V-8, automatic, radio, power steering, wide oval tires.
SALE PRICE $3595

'68 PLYMOUTH Satellite 2-door hardtop. Automatic, radio, vinyl roof.
SALE PRICE $2695

67 CAMARO convertible V-8, automatic, radio.
SALE PRICE $2695

'67 SPORT FURY 2-door hardtop. V-8, automatic, power steering and brakes, bucket seats, console, radio, vinyl roof.
SALE PRICE $2795

ENSIGN
CHRYSLER - PLYMOUTH

UNDER THE
"BIG SIGN"

930 YATES STREET
386-2411

Open Weekdays 'til 9

J. C. MOTORS LTD.
CARS GOV'T SAFETY CERTIFIED
68 COUGAR XR7 auto $3495
68 VAUXHALL Wagon $1295
67 FALCON 2-dr. $1695
67 Mustang V-8, AT $2495
66 PONTIAC Parisienne H.T. $2195
67 FORD Fairlane, V-8, auto. $2495
66 *PONTIAC, auto., 6, radio* $1595
66 MERC. Parklane, auto $2295
65 FORD V-8, stand $1295
64 CHEV Impala H.T. $1495
64 BEAUMONT Wagon, V-8 at $1495
64 FORD Galaxie $1295
63 CHEV, Sedan, 6, stand. $995
62 T-BIRD, full power $1995
61 CHEV, Wagon, 6, stand. $895
62 VOLKSWAGEN Crew cab, pickup *with camper, 39,000 miles, sleeps 2,* top condition. $1495
837 Yates Street 384-0921

1969 ENVOY Sedan, Special de luxe model, driven only 3,300 miles. Can't be told from new. Ideal lady's car.
SPECIAL $1895

BRIAN HOLLEY MOTORS
3319 Douglas
384-3221

MALIBU MOTORS
QUADRA at JOHNSON

EVERY DAY IN
EVERY WAY
A FAIR DEAL
385-3221

MERCEDES-BENZ 190 (THE SAFE car), serviced by agents, top shape. Push-button radio. Hitch. Sacrifice owing to illness. $650 or offer. 592-4001.

1962 CHEVY II — 4-DOOR SEDAN, 6 cylinder automatic, power steering 49,000 original miles, excellent condition throughout. $1195. 382-1240.

1968 VOLVO 144S, 1 OWNER, LOW mileage, excellent condition, $3,200. 478-5028.

1960 NOMAD STATION WAGON, good condition, $450 or best offer. 382-5059.

1968 OLDSMOBILE 4-DOOR sedan, *Delmonte 88.* 479-5058 after 5 p.m.

1969 VOLKSWAGEN 1500 BUG loaded with extras, trade or terms. 656-1502.

MUST SELL 1957 DODGE CUSTOM Royal. 2-door hardtop. Government tested. Offers 385-7692, 812 Monterey.

1962 *CHEV. SEDAN, 6 STANDARD*, radio, new tires, very clean. 383-1965.

TAKE OVER PAYMENTS ON

100 CARS FOR SALE

BRIAN HOLLEY MOTORS

YOUR IMPORT DEALER

WITH WORTHWHILE SAVINGS

ON AMERICAN CARS

Example:

1968 CAMARO Sports. 1 owner, low mileage, in as-new condition. 327, V-8, automatic, console shift, power steering, custom radio, bucket seats.
Market Price $3195
Our Low Price $2895

YOU SAVE $300

HIGHEST TRADE-INS
TAILORED TERMS

BRIAN HOLLEY MOTORS
FRANCHISED DEALER
FOR
FIAT — VOLVO — LOTUS

3319 Douglas Street
384-3221

DAVID MOTORS LTD.

1101 Yates St.
386-6168

All cars winterized
No money down
Realistic prices
6-month warranty in writing

'65 VOLKSWAGEN bus. Like new condition. A big family bus. $75 per month. $1795

'65 METEOR convertible all power equipped. Very clean. $1595

'68 EPIC automatic, radio, console shift. A great little lady's car. $1775

'67 PONTIAC Parisienne sedan, 20,000 original miles. Spotless condition. $2475

'60 PONTIAC 2-door hardtop stick shift. 348 cu. in. motor. $685

'66 VOLKSWAGEN "1300" de luxe, radio. In mint condition. $1295

'65 VAUXHALL "101" super. New engine rebuilt. 6-month warranty in writing. $1295

DATSUN — VOLVO

DAVID MOTORS LTD.

1101 YATES AT COOK
PHONE 386-6168

BMW — BMW — BMW
BMW — BMW — BMW

BAVARIAN AUTO LTD.

Corner of Government and Herald
Phone 386-1515

'68 B.M.W. 2000, radio $3495

68 DODGE G.T.S., V-8, 4-speed tach, disc brakes, positraction, radial tires, heavy duty springs, vinyl top, rear window defroster. SPECIAL PRICE $3195

67 LOTUS CORTINA, radio, driving lights $2395

66 N.S.U. 110, radio $1195

65 VOLVO, auto. $1495

65 N.S.U. 1000 ..... $795

'62 COMET 6 standard $595

61 KARMANN GHIA, radio. $950
59 MERCEDES 180. $785

Gov't and Herald 386-1515

BMW — BMW — BMW
BMW — BMW — BMW

SHELBY EQUIPPED

'65 Mustang G.T., 289 high performance. Cam, solids, manifold, 4-barrel, tach, reverb, tape. New paint, Hugger orange. Many extras. Offers. 388-7702.

1969 BEAUMONT SPORTS COUPE, frost green exterior, dark green bucket seat interior, vinyl roof, V-8, power stering, power brakes, console, automatic, 3,500 miles. $3,650 or best offer. 382-4784, 6 - 9 p.m.

MUST SELL

1968 Montego MX convert. 390 high performance, fully loaded. 19,000 miles. Will accept small older trade or what offers. 748-9325 Duncan.

1953 CHEV 2-DOOR HARDTOP, 301 cu. in., Hurst shift, 4-barrel carburetor, bucket seats. $400 or best offer. 478-3291.

1963 CORVAIR MONZA, 4 ON THE floor, bucket seats, good condition; $800 or nearest offer. Phone 656-4393.

MUST SELL 1964 VALIANT STATION wagon, V-8, automatic, power steering, radio. What offer?? 440 Kipling. 383-3962.

IMMEDIATE DELIVERY
Hard to get de luxe '69 Volkswagen bus. Terms available. 383-5202. 948 Shearwater St.

1968 CORTINA. RADIO, TACH, gauges, 4 on floor, 1 year warranty left. $1900. VICTORIA JEEP, Hillside at Rock Bay.

'59 RAMBLER, 4-DOOR, RADIO good reliable transportation, government inspected, $225. '57 Zephyr, needs a little work, $100. 478-4733.

'61 CADILLAC RED CONVERTible, best offer to $800. All accessories. Good condition. 385-3227.

'57 CANDY RED VOLKSWAGEN. Black interior, chrome mill, wheels, first line tires, new brakes, plus extras. $1395. 384-6663.

BORGWARD CANNIBALS! 1961 Isabella TS, loose front end, flunk test, runs well. Highest bidder. 382-3964.

MUST SELL '67 CHEV. IMPALA, low mileage, very clean, any reasonable offer and trade considered. 478-5230.

SAVE

De luxe '69 Volkswagen bug. 3,000 miles. Terms available. 383-5202. 948 Shearwater St.

1963 VAUXHALL, GOOD CONDITION, $850 or best offer. 382-9498 after 5.

'61 PONTIAC STRATO CHIEF, 4-door sedan, well kept, excellent condition. $675. 382-7920.

1969 CAMARO SUPER SPORT, 350 high performance engine, all options. 656-4362.

1965 PONTIAC 4-DOOR SEDAN, low mileage, real clean, automatic. VICTORIA JEEP, 597 Hillside Ave.

1965 PLYMOUTH 2-DOOR SEDAN, V-8 automatic. '56 Pontiac Safari (Nomad), 382-1821.

'62 CHEV. SEDAN, STANDARD 6, radio, sacrifice, $695 or offer. 756 Lampson. Phone 385-3857.

'63 PONTIAC CONVERTIBLE. Good condition, offers. 479-6387, 5-7 p.m.

'56 MK II CONTINENTAL. NEW motor and tires. $3,000. 2732 Dewdney St.

1964 AUSTIN 1100, EXCELLENT condition. 382-4182.

'69 AUSTIN AMERICA, $1,900. 479-3228, 384-3898 evenings.

'61 ANGLIA DE LUXE, GOOD CONdition $450. 477-4406.

AUSTIN 1800, 2 YEARS OLD, 17,000 miles. 386-0815, 445 Moresby St.

'55 PONTIAC WAGON $75. 652-2918

HELP YOURSELF TO A BALANCED BUDGET! SELL NO-LONGER-NEEDED HOUSEHOLD GOODS WITH A CLASSIFIED AD. DIAL 386-2121 NOW!

MMM MMM
MMMM MMMM
MMMMM MMMMM
MMMMMMMMMMM
MMMMMMMMMMM
MMMMMMMMMMM
MMM MMM MMM
MMM M MMM
MMM MMM
MMM MMM
MMM MMM

MORRISON'S

MORRISON'S

MORRISON'S

MMMMMMMMMMM
MMMMMMMMMMM
MMMMMMMMMMM
MMM MMM
MMM MMM
MMM MMM
MMM MMM
MMM MMM
MMM MMM

MMM MMM
MMM MMM
MMM MMM
MMMMMMMMMMM
MMMMMMMMMMM
MMMMMMMMMMM
MMM MMM
MMM MMM
MMM MMM
MMM MMM

MMMMMMMMMMM
MMMMMMMMMMM
MMM
MMM
MMMMMMMMMMM
MMMMMMMMMMM
MMM
MMM
MMMMMMMMMMM
MMMMMMMMMMM

MMM MMM
MMMM MMM
MMMMM MMM
MMMMMM MMM
MMMMMMMMMMM
MMM MMMMMM
MMM MMMMMM
MMM MMM

MMMMMMMMMMM
MMMMMMMMMMM
MMMMMMMMMMM
MMM MMM
MMM MMM
MMM MMM
MMM MMM
MMM MMM
MMMMMMMMMMM
MMMMMMMMMMM

MM MM
MM MM
MMM MMM
MMM MMM
MMM MMM
MMM MMM
MMMMMMMMMMM
MMMMMMMMMMM
MMM
M

MMMMMMMMMMM
MMMMMMMMMMM
MMM
MMM
MMMMMMMMMMM
MMMMMMMMMMM
MMM
MMM
MMMMMMMMMMM
MMMMMMMMMMM

MMM MMM
MMMM MMM
MMMMM MMM
MMMMMMMMMMM
MMMMMMMMMMM
MMM MMM MMM
MMM M MMM
MMM MMM
MMM MMM
MMM MMM

MMMMMMMMMMM
MMMMMMMMMMM
MMMMMMMMMMM
MMM MMM
MMM MMM
MMM MMM
MMM MMM
MMMMMMMMMMM
MMMMMMMMMMM
MMMMMMMMMMM

YES, we're ON THE MOVE!
Our lot has been sold, we HAVE TO MOVE!

MORRISON
CHEVROLET
OLDSMOBILE
LTD.

3050 DOUGLAS STREET
(Opp. Mayfair)
385-5777

M M M M M M M M M M
M M M M M M M M M M

MMM MMM
MMMM MMMM
MMMMM MMMMM
MMMMMMMMMMM
MMMMMMMMMMM
MMMMMMMMMMM
MMM MMM MMM
MMM M MMM
MMM MMM
MMM MMM
MMM MMM

We MUST Vacate Our Used Car Lot!!! OVER 100 CARS MUST BE MOVED BY OCTOBER 31

JOIN the DOZENS of VICTORIANS who have already TAKEN ADVANTAGE of this BIG CLEARANCE SALE.

QUALITY G.M'S

1969 ENVOY Epic 2-door de luxe sedan. Large motor, disc brakes, automatic.
Regular . . . $2195
Your reasonable offer?

1968 BUICK Special 2-door. V-8, full power, radio.
Regular . . . $2895
Your reasonable offer?

1968 CORVAIR 2-door 3-speed transmission.
Regular . . . $1995
Your reasonable offer?

1967 CHEVELLE Malibu Sedan. V-8, automatic, radio.
Regular . . . $2395
Your reasonable offer?

1967 CHEVELLE Station Wagon, V-8 automatic, radio, power steering, power brakes, power tailgate.
Regular $2995
Your Reasonable offer?

1967 CHEVY II 4-door sedan, Economy 6, standard transmission.
Regular . . . $1895
Your reasonable offer?

1967 OLDSMOBILE Delmont 88, sedan. Full luxury power, radio.
Regular . . . $2795
Your reasonable offer?

1967 CHEVY II station wagon, 6 cylinder.
Regular . . . $1995
Your reasonable offer?

1966 OLDSMOBILE Delta 88 Sedan. V-8, full power, radio.
Regular . . . $2495
Your reasonable offer?

1966 CHEVELLE Malibu 2-door hardtop, V-8, automatic, radio.
Regular . . . $2195
Your reasonable offer?

1966 CHEVROLET Bel Air sedan, 6 automatic, radio.
Regular $1595
Your reasonable offer?

1966 PLYMOUTH Sport Fury hardtop, 383, full power, radio.
Regular . . . $2395
Your reasonable offer?

1966 BUICK Skylark 4-door hardtop, V-8, power steering and brakes, radio.
Regular . . . $2595
Your reasonable offer?

1966 PONTIAC Strato Chief Sedan, 6 cylinder, radio.
Regular . . . $1595
Your reasonable offer?

1965 VALIANT "V-200" Sedan, V-8, automatic, radio.
Regular . . . $1595
Your reasonable offer?

1965 PLYMOUTH Fury II wagon, V-8, automatic, power steering and brakes, radio.
Regular . . . $1695
Your reasonable offer?

1964 OLDSMOBILE Jetstar 2-door hardtop, V-8, power steering and brakes, radio.
Regular . . . $1595
Your reasonable offer?

1964 OLDSMOBILE "88" 2-door hardtop, V-8, automatic, power steering, brakes, radio.
Regular . . . $1695
Your reasonable offer?

1963 PONTIAC Sedan, V-8, automatic, radio.
Regular . . . $1195
Your reasonable offer?

MORRISON
CHEVROLET
OLDSMOBILE
LTD.

3050 DOUGLAS STREET
(Opp. Mayfair)
385-5777

M M M M M M M M M M
M M M M M M M M M M

WRITE YOUR OWN DEAL!!!
No Reasonable Offer Refused
We're not going to Store Them — We're going to Sell Them.

1963 PONTIAC Laurentian Sedan, 6 automatic.
Regular . . . $895
Your reasonable offer?

1962 BUICK 2-door hardtop, V-8 automatic, power steering, brakes, radio.
Regular . . . $1095
Your reasonable offer?

1959 CHEVROLET wagon, 6 cylinder.
Regular . . . $295
Your reasonable offer?

OTHER QUALITY UNITS

1969 DODGE Monaco 2-door hardtop, V-8 automatic, power steering, power brakes, vinyl roof, bucket seats.
Cost New . . . $5100
Regular . . . $3895
Your reasonable offer?

1969 PLYMOUTH Fury III, 2 door hardtop, V-8 automatic, radio, power steering, vinyl interior.
Regular . . . $3495
Your reasonable offer?

1964 CONSUL Cortina 2-door.
Regular . . . $995
Your reasonable offer?

1967 DODGE Polara Sedan. V-8, automatic.
Regular . . . $1995
Your reasonable offer?

1965 FORD Fairlane Sedan, 6 cylinder automatic.
Regular . . . $1595
Your reasonable offer?

1964 DODGE Sedan, 6 cylinder, automatic, power steering and radio.
Regular . . . $1495
Your reasonable offer?

PERFORMANCE SPECIALS

1969 FIREBIRD 2-door sports hardtop, automatic, radio. Red streak tires. Only 2,000 miles.
Regular . . . $3395
Your reasonable offer?

1968 Camaro SS 396, V-8 automatic, radio, red streak tires.
Regular . . . $3195
Your reasonable offer?

1968 DODGE R.T. Automatic, power steering and brakes, radio.
Regular . . . $3495
Your reasonable offer?

1968 OLDSMOBILE "442" 2-door Hardtop, 4-speed, power steering and brakes, radio.
Regular . . . $3295
Your reasonable offer?

1969 MUSTANG Fastback. V-8, full power.
Regular . . . $4195
Your reasonable offer?

1969 CAMARO Convertible. 327, V-8, power steering and brakes, automatic, radio.
Regular . . . $3695
Your reasonable offer?

PROTECTED PURCHASE!
—Written warranty with every car
—Exchange privileges
—G.M.A.C. time purchase plan
—All cars city tested.

MORRISON
CHEVROLET
OLDSMOBILE
LTD.

3050 DOUGLAS STREET
(Opp. Mayfair)
385-5777

M M M M M M M M M M
M M M M M M M M M M

$350
Have 1962 Simca, motor and body in excellent condition, new clutch and tires, offers considered. 477-2767.

1968 FURY II 2-DOOR HARDTOP, 318 automatic, radio, power steering, power brakes, power windows, and positraction. 384-9093.

1962 RAMBLER AMERICAN, LOW mileage, excellent condition. 592-6076.

1962 FIAT 600. EXCELLENT CONdition. 40 miles to the gallon. Offers. 384-2772.

1963 MERCEDES 220 S. IMMACUlate. 477-6778.

P P P P P P P P P P P
P P P P P P P P P P P

PLIMLEY
Since 1893

Exclusive Dealer for
ROVER — TRIUMPH
AUSTIN — M.G.
JAGUAR
HORNET — REBEL
AMBASSADOR
AMX — JAVELIN

SPECIAL CLEARANCE
Low Mileage and No Mileage

1969 AMERICAN MOTORS SPECIALS

New Car Financing Available On All Cars Listed

69 AMBASSADOR DPL 4-door sedan, V-8, air conditioned. Full power. Radio, plus many other extras. Licence No. 72651.
New $5126
SALE PRICE $4095

69 AMBASSADOR DPL 4-door sedan, V-8 power steering and brakes, bumper guards, white walls, full air conditioning.
Brand New $4729.05
SALE PRICE $3882

69 AMBASSADOR DPL 4-door sedan, similar to above. Licence No. 70978.
New $5126
SALE PRICE $4095

69 RAMBLER "440", 128 horsepower, automatic transmission, plus many other extras. Licence No. 69520.
New $3054.35
SALE PRICE $2654

69 RAMBLER 4-door sedans. Brand new, choice of four
PRICED TO SELL $2600

ONE ONLY

69 JAVELIN Sport Coupe, yellow, 145 horsepower, 6 cylinder, automatic transmission.
Brand New $3658.65
PRICED TO SELL $3158.65

ONE ONLY

69 AMX SPORTS COUPE, green, white racing stripes, four-speed syncromesh floor shift, mag wheels, disc brakes. Radio, power equipped.
New $5019
SALE PRICE $4200

Call in today and test drive one of our quality used cars.

61 JAGUAR. Luxurious. Automatic. $1695

66 M.G.B. Sports, radio $1795

68 CHRYSLER Newport sedan, fully equipped. Low mileage $3595

69 AUSTIN "1300," 1500 miles $2095

68 ENVOY Epic "SL" $1595

68 ENVOY EPIC "SL-90," radio, power disc brake $1695

59 JAGUAR Mark IV 4-door, automatic. $1495

69 RAMBLER 2-door, 6-cylinder, radio. $2495

68 JAVELIN "SST" hardtop. Very low mileage. Factory warranty. A steal at $3395

68 OLDSMOBILE Cutlass Supreme, convertible, V-8, console. ONLY $3395

68 PONTIAC Parisienne, 2-door hardtop, V-8, full power, radio, defroster. Victoria's lowest price $2995

67 FORD station wagon automatic, radio, dual tail gate $2395

66 CHEVELLE hardtop, automatic, 6 cylinder, radio. $1795

67 DODGE Monaco, hardtop, V-8, automatic, full power, radio. A-1. $2695

63 PONTIAC Parisienne 4-door, V-8, automatic, radio. $1195

66 AMBASSADOR sedan, V-8, automatic, radio $2195

USE THE PLIMLEY PURCHASE PLAN

Terms Tailored to Each Customer

63 FALCON 2-door $595
62 RAMBLER Classic $695
64 VALIANT V200, AT $1395
63 VALIANT s.w., at. $1395
62 PLYMOUTH F.P. $595
61 FALCON wagon $645

PLIMLEY
1010 Yates 382-9121

P P P P P P P P P P P
P P P P P P P P P P P

1968 PARISIENNE $2600. PHONE 658-5144 after 6:00 p.m. Anytime weekends.

'69 G.T.O., FULLY EQUIPPED $4100. Will take late model automatic as part trade. 479-7324.

'63 FORD GALAXIE 500 XL convertible, PB, PS, PW. Must sell. 388-6651 or 478-3472.

'56 VAUXHALL, GOOD MOTOR and transmission. Runs well. 2717 Roseberry Ave. 383-2936.

excellent condition. What offers? 385-0049, 775 Newbury.

SUBURBAN
N
O
R
T
H
ON
DOUGLAS

"VICTORIA'S FORD CORTINA HEADQUARTERS"

ANNUAL
$1.49
SALE

'Stock 9-715

NEW 1969 METEOR 10 passenger station wagon. $4182
In medium gold metallic
390 V-8 motor
automatic trans.
whitewall tires
rocker panel
luggage rack
power steering
power brakes
wheel covers.
Above options 1.49
Full price $4183.49

Stock 9-674

NEW 1969 METEOR 10 passenger station wagon. $4341
In Wimbledon white
390 V-8 motor
vinyl trim de luxe
whitewall tires
de luxe luggage rack
power steering
power brakes
tinted windshield
wheel covers.
Above options 1.49
Full price $4342.49

Stock 9-673

NEW 1969 METEOR Le Moyne hardtop. Finished in dark ivy green. $3979
351 V-8 motor
automatic
whitewalls
power steering
power brakes
rear defogger.
Above options 1.49
Full price $3980.49

Stock 9-217

NEW 1969 METEOR Rideau 500 hardtop. Finished in light aqua. $3497
302 V-8 motor
vinyl trim
automatic trans.
whitewalls
power steering
power brakes
wheel covers.
Above options 1.49
Full price $3498.49

Stock 9-261

NEW 1969 COUGAR hardtop. Finished in Rangoon red. $3646
351 V-8 motor
automatic trans.
whitewall tires.
Above options 1.49
Full price $3647.49

CHECK!!
COMPARE!!
these
$1.49
ANNUAL
SPECIALS

Your trade is welcome.

We have budget terms to suit you.

at . . .

SUBURBAN
"COUGAR COUNTRY"

Where the action is great.

386-6131

Wide open till 10 p.m.

DOUGLAS MOTORS

Victoria's Largest Independent Used Car Lot

Mid month sale.
No reasonable offer refused.

1969 TOYOTA de luxe model, now $1895
1968 CHEV. Impala 4-dr. HT., now $2505
1967 CHEVELLE station wagon V-8, aut. On sale at $2295
1966 CORVAIR auto., radio, now $1295
1965 SUNBEAM Alpine. Pirelli wheels, hard and soft tops, radio, now $1395

TRUCKS:

1965 FORD Econoline panel, now $1095
1968 G.M.C. ½-ton pickup, now $1895
1964 G.M.C. ½-ton pickup, now $1095

Many other cars to choose from

2524 Douglas St. opposite Kings Rd.
Just up from the Bay

385-5443 or 385-0031

1968 FIREBIRD SPORT COUPE; '69 Chrysler Newport coupe; '69 Acadian V-8 wagon; '69 Superbee; '68 Newport custom coupe; '68 Isuzu; '65 Buick H.T.; '65 Datsun; '64 Austin A-60; '64 Envoy; '64 Plymouth Fury. Les Blow's (British Motors). 2940 Douglas St., phone 384-7843.

1967 BEAUMONT 2-DOOR HARDtop, 327 cu. in. motor, 4-speed transmission, mag wheels, 8 track stereo system. Asking price $2600. 385-6472.

1961 CONSUL CONVERTIBLE, good condition throughout, Gov't tested. $500. 385-7224.

'68 EL CAMINO S.S. 396, 4-SPEED, etc. Financing possible. 388-9460 after 5:30.

1965 OLDS F85, FULLY equipped. Best offer. 382-5059.

'61 FALCON, ASKING $800. 656-1775

'61 VOLVO 544 SPORT, REBUILT engine. Must sell. 592-3061 after 6.

1963 PONTIAC 6, 4-DOOR SEDAN Laurentian. 479-5058 after 5 p.m.

PETER POLLEN
F F
O O
R R
D D
PETER POLLEN

'70 Cars At '69 Prices!!
This policy has resulted in our obtaining many 1-owner, low mileage, local cars. SPECIAL LOW PRICING in effect NOW!!

1968 CORTINA "1600" de luxe sedan. Automatic transmission. $1895

1966 CHEVROLET Impala 4-door sedan, V-8 automatic, power steering and brakes. A very clean popular unit. $1995

1966 AUSTIN "1800" sedan. This very low mileage unit has exceptional room inside while maintaining Austins traditional economy. $1495

1965 COMET "404" sedan, V-8 automatic, power steering, radio, 2-tone. $1795

1964 ACADIAN Sedan, 6 automatic. Ideal compact for the young family. $1095

1969 CHRYSLER custom Newport sedan. Fully equipped with every luxury extra including air conditioning. $4995

1968 BUICK Le Sabre, 4-door hardtop. Full power equipment. Vinyl roof. $3295

1967 BUICK Skylark 2-door hardtop. Completely equipped with V-8, automatic, power steering, power brakes, radio, bucket seats and centre console. In mint condition. $2495

1965 MUSTANG 2-door hardtop, 6 cylinder 3-speed floor shift. A popular hard to get model. $1895

1968 FORD Custom 2-door V-8, automatic, radio. Only 7,000 miles on this sparkling maroon beauty. $2595

1966 COMET Cyclone 2-door hardtop. High performance motor, automatic, power steering, power brakes. $1995

1966 VOLKSWAGEN "1600" station wagon, custom radio. Ideal dual pumps exhaust. $1695

1966 OLDSMOBILE Vista-cruiser station wagon. Automatic with complete power equipment. Easy care all vinyl interior. $2495

1968 VAUXHALL Viva "S.L.", this luxury import is in excellent condition throughout. $1696

1965 FORD Fairlane sedan, 6, standard. Ideal economy car for the young family. $1195

1963 FORD Galaxie sedan. Automatic with radio. All set for years of trouble free driving. $895

BUDGET
YOUR PURCHASE
THROUGH LOW-COST
FORD MOTOR
CREDIT

PETER POLLEN
FORD

1060 Yates St. 384-1144

Open until 9 p.m.

1965 CHRYSLER 300, 38,000 MILES, 4-door hardtop, full power options, windows, seats, etc. AM-FM radio. Bargain at $1,850. 386-3709 after 5 p.m.

'69 MUSTANG CONVERTIBLE. Must sell this de luxe model car immediately. Asking $3,400. 592-7269.

1955 CHEV BELAIR, 2-DOOR sedan, 283, A.F.B., Corvette, duals, Hurst, Interior immaculate. Needs left door and windshield. 478-1935, ask for Larry.

'67 MUSTANG CONVERTIBLE, lady driven, V-8, power steering and brakes, radio, wide oval tires, exceptionally well kept. Asking $2500. 385-4965.

LIEN HOLDER. MUST SELL '63 Austin Healey Mark II convertible for less than balance owing. See McLaren at 1083 Fort.

LADY WISHES TO SELL 1963 Comet de luxe 4-dr., 6 cyl., std., 48,000 miles. Beautifully kept, snow tires. 477-3628.

1960 FALCON, 4-DOOR STATION wagon, automatic, new battery, tested, excellent running condition. $450. 477-2681.

1957 DODGE SEDAN, VERY WELL kept mechanically, body a little rough, good tires, $125. 652-2340 or 652-1821.

1 OWNER, 1967 DODGE POLARA, radio, power steering. 384-1705, ask for Kerry.

'59 OLDS, VERY GOOD CONDItion. Best offer. 479-2438.

'61 FALCON S.W., 6 CYL., STANdard trans., $375. 477-2814.

1969 FIREBIRD, $5300 NEW, ASKing $4300. Phone 382-4377.

'33 THAMES, EXCELLENT CONDItion. Offers. 479-5787.

D
O
U
G
L
A
VOLKSWAGEN

Your newest Volkswagen dealer

1968 FIREBIRD. Full power, radio. 15,000 miles. $3295

1968 BEAUMONT 2-door hardtop, V-8 automatic, power steering, power brakes, radio. $2695

1967 MGB Sports convertible, radio. $1895

1967 VW BUS 9 passenger, like new. For the large family. $2395

1966 CHEVELLE sedan, 6 cylinder, radio. Very clean. $1695

Your choice 50 clean used cars, good selection of used VW in stock.

3329 DOUGLAS STREET
Open 9 'til 9
388-5466

SAUNDERS and HITCHMAN
SALES and SERVICE
2040 Cadboro Bay Rd.
Your only TOYOTA dealer in Victoria
592-2471 592-2471

EVERYDAY LOW PRICES on these premium units. Approved Bank Financing.

68 FORD Galaxie
67 BUICK
65 CHRYSLER
66 BUICK
65 MALIBU
68 TRIUMPH G.T. 6
62 CADILLAC
64 PONTIAC convert.
67 CAPRICE
65 PONTIAC
62 M.G.A.
64 SUNBEAM Alpine

Plus another 25 imported cars. Due to alterations we need the space badly.
592-2471 592-2471

OTTO VERWOOD
STAN BIGGS
WIN ELFORD

101 FOREIGN IMPORT AND SPORTS CARS

1966 CORVAIR 2-door hardtop. In immaculate condition. Driven 23,000 miles. Can't be equalled at this price. SPECIAL $1395

BRIAN HOLLEY MOTORS
3319 Douglas
384-3221

1968 PRIVATELY OWNED AUSTIN 1800, meticulously maintained, green with grey interior, new Pirelli radial tires, undersealed, $1,750. Phone 592-7716.

VOLKSWAGEN PARTS and Repairs available at BAVARIAN AUTO LTD.
Govt. and Herald 386-1515

'68 CORTINA, VERY CLEAN, 11,000 miles, 4 on the floor.
VICTORIA JEEP
HILLSIDE AT ROCK BAY

1967 TRIUMPH SPITFIRE MARK II, red with tonneau and radio, $1,500. 592-3363 between 5:30 and 7:30 p.m.

1959 JAGUAR, 3.4L AUTOMATIC. Excellent condition. New tires, paint. Must sell, leaving province. $825 or best offer. 478-3426.

GENUINE SACRIFICE
Pretty 1966 MGB, wire wheels, radio, excellent condition, appraised at $1695, first $1300 takes. 592-4218.

1969 TRIUMPH G.T. 6 CYLINDER 6,500 miles, red, radial and 2 studded snow tires, ski rack, $2875 or best. 479-6343.

JAGUAR 1964 XKE, RED, WIRE wheels, $3,000. 386-9819.

'68 T.U.R., IMMACULATE, WHITE with black int., cobra, 4 spd., posi., radials, chrome wires, tape, $5,400 firm. 388-4826.

1964 AUSTIN-HEALEY, LOW mileage, radio, Pirellis, immaculate. 592-2749 or 592-1690.

69 TRIUMPH SPITFIRE, RADIO, w.w., radial ply tires, tonneau top. Must sell $2100. 478-1185.

1966 M.G.B., IMMACULATE CONdition, 2 tops, low-mileage, $1,850. Private. 592-3562.

1968 TRIUMPH SPITFIRE MK III, good condition, many extras, $2100. 384-4779 after 6 p.m.

MERCEDES BENZ 1961 SB. RED leather, radio, showroom condition $1900. 652-2615.

1967 SUNBEAM ALPINE, 29,000 miles. Excellent condition. Must sell immediately. 477-5284.

'65 HEALEY 3000. MUST SELL $1995 or offer. 383-2986 eves.

1964 VOLVO CANADIAN. B18. WHAT offers? 479-2197.

JAGUAR XK 120, REBUILT ENgine, 658-8375.

4 TIRES, FIRESTONE, 825 X 15, almost new. Offers. 388-4903.

'60 ALPINE HARDTOP, GOOD condition $675 or best offer. 386-0288.

105 TIRES

WESTERN OK TIRE STORE

2968 Douglas Street
(½ blk. south of Mayfair)
385-2131

WINTER TIRE SALE
'TIL MONDAY ONLY

Other sizes at similar savings
Budget Terms

106 TRUCKS

1965 G.M.C. VAN. AUTOMATIC transmission, excellent condition. $1500. 385-4042.

'47 MERCURY PICKUP. GOOD motor and tires. Not tested. Best offer. 478-4749.

'56 DODGE PANEL. GOOD engine, requires clutch repairs. Offers. 384-4447.

HUNTERS, NEAT BUILT 4X8 COVER FOR PICKUP, $40. 920 Dunford Rd., 478-6956.

61 CHEV. PICKUP, PLYWOOD top, $750. 652-2167.

'69 DATSUN PICKUP. OFFER. 386-9255, after 6 p.m.

1968 FORD RANGER ½-TON WITH canopy. 478-1965.

'57 FORD 6 PICKUP, $425 OR offers. After 10 a.m., 478-5858.

'63 CHEV. PICKUP. 2420 CADboro Bay Rd.

'58 DARGO ½-TON PICKUP, $595. 477-5398.

'59 GMC ½-TON PICKUP 656-1775

106 TRUCKS

ENSIGN
CHRYSLER PLYMOUTH

FARGO TRUCK CENTRE

Yates at Cook

SPECIAL FACTORY PURCHASE of 1969 TRUCKS Arriving Daily

69 FARGO D100 sport pickup, long box, automatic, two-tone.
SALE PRICE $2991
or lease to purchase $79 per month.

69 FARGO A100 compact van. High performance engine. Vision package.
SALE PRICE $2898
or lease to purchase $75 per month.

69 FARGO D200 ¾-ton pickup, 8 ply tires, heavy duty springs, West Coast mirrors, 4-speed transmission.
SALE PRICE $3191
or lease to purchase $80 per month.

69 FARGO D300 1-ton cab and chassis, 4-speed duals, heavy duty springs.
SALE PRICE $3191
or lease to purchase $80 per month.

Call
TED DRURY
at
ENSIGN
CHRYSLER - PLYMOUTH
Yates at Cook

EMPRESS
PONTIAC - BUICK LTD.
TAKES PRIDE
In
ANNOUNCING
That We
Have Acquired
the Exclusive
Dealership
For the Renowned
OPEN ROAD
CAMPERS and
MOTOR HOMES

You can now purchase this famous quality camper and a dependable new G.M.C. truck together, through one of our special package deals. Drop in today and see the two "leaders" . . . G.M.C. TRUCKS and OPEN ROAD CAMPERS.

— At —

EMPRESS
PONTIAC - BUICK LTD.
Buy on Our
G.M.A.C.
BUDGET PLAN
382-7121
2867 DOUGLAS STREET
DRIVE IN OFF TOPAZ

MUST GO IN OCTOBER
65 I.H.C. ½-ton panel.
67 I.H.C. Travelall st. wgn.
66 I.H.C. ½-ton deluxe pickup.
64 I.H.C. 1700 tandem, V-8, long w.b., 8.25x20.
66 FORD 4x4 pickup, V-8, radio.
65 WILLYS stn. wgn.
66 WILLYS panel.
64 PONTIAC Sedan.
2 Single axle dump trucks
All Offers Considered
INTERNATIONAL HARVESTER
517 Herald St. 388-5508 Victoria

1965 Ford 800 tandem dump on air 5 on 4 trans.
1963 G.M.C. 980 tandem dump, 400 motor, 5 and 4 trans.
1965 International single axle dump., V-8, 5 and 2
GEORGE ENG TRUCK SALES
940 Hillside Ave 385-5054

HUNTER'S SPECIAL, 1968 CUSTOM Camper truck, 327 motor, automatic transmission, power steering and brakes, Kelsey wheels, 8-ply tires. Equipped with 1969 10' Vanguard camper fully equipped. Utility trailer and camping supplies; will take car in trade or offers. 479-4156.

1967 FORD F100, CUSTOM CAB, 352, V-8 3-speed automatic, heavy duty springs and overloads, split rims with new 6-ply tires, step bumper, West Coast mirrors, 8 track stereo tape. Wired for camper. Going East, must sell, open to offers. 656-4357.

4-WHEEL DRIVE SALE
'63 Dodge pickup; '56 Jeep pickup; '63 Scout; '68 Jeep Wagoneer.
VICTORIA JEEP
Hillside at Rock Bay

BEAUTIFUL
'66 MERC ½-TON, HI PERFORMance 390, 4-speed, mags., tarp, custom upholstery $1800. 477-5851.

1964 GMC LONG, WIDE BOX, 700 by 16 tires, new paint, new "409" motor, 403-H.P. $1,680. Consider trade. 383-1584.

HUNTER'S SPECIAL. 1949 MERcury ¾-ton truck and camper unit, motor overhauled, clean throughout $375. 477-4740.

1966 ½-TON FORD 6 — LONG wheel base, long box, 26,000 miles. No dents. Good paint. A-1 shape. Asking $1,650. 383-6762.

DESPERATE — MUST SELL MY camper, dry, secure shelter. Chassis mounted on Dodge '58 ¼-ton, in top condition. $495. 477-2929.

BRAND NEW DATSUN 1-TON pickup, fully equipped $2,195
DAVID MOTORS LTD.
1101 Yates St. 386-6168

1968 JEEP SHORT WHEEL BASE, canvas top, 10,000 miles, new shape. $2,500. 477-2843.

1964 CHEV. ½-TON, EXCELLENT condition. 382-6767.

107 PARTS, ACCESSORIES

BATTERIES
All 6- and 12-volt types to fit all makes and models. Also a full range of CAR WARMERS, TIRE CHAINS, ANTI-FREEZE, etc., for your winter driving.

CHARGEX or PAY DAY TERMS
At
D & D TIRE
1620 Blanshard St. 382-7283

OUR NEW LOCATION
2150 Blanshard Street
Your Car's "Heart" is the
BATTERY
For a strong, sure start every time GET an "ACME"
LOWEST PRICES IN TOWN
Delivered and Installed
FRANCIS BATTERY & TIRES LTD.
Retreading Specialists

NEW GM 283, CU. IN. SHORT block engine $329. Fits '57-'67 G.M. cars and trucks. Complete Vauxhall engine fits '58-62 Vauxhall and Envoy, as new, $100. Propane Fired portable Wedeo steam cleaner as new, $225. 478-3712.

RINGS, BEARINGS, GASKETS, EXchange brake shoes, drum turning, pin fitting, valve seat machining. CORDS PISTON RINGS at 834 Johnson St. — 383-0011

'56 MERCURY FOR PARTS, NEAR new, 2 four barrel carbs and manifold, 10" slicks and new tires. 384-0995.

REBUILT VOLKSWAGEN ENGINE, 36 h.p. Rebuilt Ford Consul engine complete with accessories. Offers. 382-1775.

T.R. 3 AND T.R. 2 PARTS, engine, overdrive transmission, clutch, body parts, 2 rear ends. 478-3733.

'59 PONTIAC, 2-DOOR, 6 STANdard, good running, radio, windshield, whole or parts, $125 or best offer. 386-3065.

TWO 8x25x14 SNOW TIRES, $35. MG tonneau cover, $15, set of mechanics tools and box, $75. 384-7309, after 6.

ISLAND MUFFLER SALES
SERVICE MFG. LTD.
Burnside at Douglas — 385-7033

WRECKING '57 FORD, EXCELlent body and all parts, 272 motor. 384-3325.

GORDIE'S AUTO SUPPLY
MIST AND FROST SHIELDS
851 Yates Street 383-4513

'58 PONTIAC AND 1956 FORD station wagon. 478-3296.

LANGFORD AUTO WRECKERS
1074 GOLDSTREAM 478-[illegible]

VOLKSWAGEN. ALL YEARS. Motors, body parts, etc. 383-4742.

1950 AUSTIN, FOR PARTS, 2 GOOD snow tires. 592-7520.

283, $130, 265 IN PARTS, $40; 4X11 rear-end, Chevy. 382-3518.

108 AUTO REPAIRS, SERVICE AND TOWING

TRANSWILL AUTOMATIC TRANSmission specialists, 384-2851. Rebuilt auto transmissions from $69.95; tune-ups from $11.95.

DOWMAN'S SERVICE
724 Johnson St. 383-1411
Expert Auto engine repairs
Easy Terms

KAR KARE.
Undercoating, steam cleaning, shampooing.
2821 Douglas St. 382-0132.

JUNK CARS HAULED. ALSO most American cars accepted for $5 if complete. 382-8395.

AUTO WRECKS HAULED
"THE JUNKER"
PHONE 384-7380

OLD CARS TOWED AWAY
Days 478-1012 — Eves. 478-2706

109 AUTO BODY WORK AND PAINTING

FAST, TOP-QUALITY RADIATOR repairs, body work and painting at Morrison Chevrolet Oldsmobile Ltd., 3050 Douglas at Finlayson. 385-5777.

112 CARS AND TRUCKS WANTED

KASH
For Your
Late Model Car.
Call
LES or TOM
anytime
Trade Up or Down
at
SUBURBAN MOTORS
386-6131

Good, Clean
CARS AND TRUCKS
WANTED
Cash in 5 Minutes
— PLIMLEY —
1010 Yates St.

DOUGLAS MOTORS
2524 Douglas Street
We will pay cash for cars. Cars taken on consignment.
385-5443 or 385-0031

WE BUY
CARS FOR CASH
SPEEDWAY MOTORS
971 YATES STREET

CASH IN A FLASH
BONDED CONSIGNMENTS
Need 40 Clean Cars Now
HOUSTON MOTORS
854 Pandora 384-6713

$ $ WE PAY MORE $ $
FOR SPORT CARS AND IMPORTS
CONTACT PAT DELANEY
BRIAN HOLLEY MOTORS
3319 Douglas St. 384-3221

SELLING? CASH OR CONSIGN SEE ART'S CAR SALES, BURNSIDE AT HARRIETT. 383-8302.

113 TRAILERS, MOBILE HOMES, TRAILER PARKS

GLENKEY
MOBILE HOMES
LTD.
Park Space Available
With Every Home!
Hillside and Douglas
385-2491 or 479-2792

PRIVATE TRUCK AND CAMPER, '64 Chev ½-ton, 283, standard, etc. $2,400 or best offer. 2814 Parkview Dr., 385-1636.

DE LUXE CAMPER TRAILER for sale, all welded unitized steel body, tent is Egyptian cotton, full zipper for add on $379. Call Simpsons-Sears, Sporting Goods, 388-9111, Local 206.

WINNEBAGO MOTOR HOMES
BOUNTY AND SECURITY
CAMPERS, FROM 8 TO 11 FEET.
MORRIS
TRAILERS and CAMPERS
Douglas at Burnside 386-2332

DOGWOOD TRAILER SALES
PARTS — PROPANE — RENTALS
TRAILERS — 479-6841 — CAMPERS
Highway No. 1 and Millstream Rd.

1968 ARISTOCRAT TRAILER — fully self-contained, new condition, open for offers. View at No. 3 — 340 Island Highway.

MUST BE SOLD, 12 x 36, 1967 Safeway mobile home. Thetis Lake Trailer Park, $8,000 or nearest. 384-6721 or 478-8269.

SOOKE TRAILER PARK PAVED. $30, 2 only 40' spaces $25. 7021 Grant Rd., 642-3173, 642-3567.

TRUCK CANOPY. REASONABLE. 1283 Pearce Crescent.

113 TRAILERS, TRAILER PARKS, MOBILE HOMES

BOB'S TRAILER SALES
Lamplighter, Knight, Aristocrat
All Lamplighters
1285 mag gun furnace.

12'x48'	2-bedroom	$7,395
12'x52'	2-bedroom	$8,650
12'x60'	2-bedroom	$10,450-$10,750
24'x60'	2-bedroom	$19,495
24'x44'	2-bedroom	$14,395

12'x50' BUDDY, *front* kitchen, '69 model as new, save $1,000 at $7,495

22 FT. ARISTOCRAT Landliner $4995

20 FT. LANDMARK, living, bedroom $4295
1 only to clear for '69.

Spaces available, *mobile homes.*

Roof seal, heat tape, *furnaces.*

386-3623 478-4979

WHY WAIT UNTIL SPRING. BUY NOW AND SAVE.
Reduced prices now in effect on our complete stock of good used trailers.
—LOW DOWN PAYMENT.
—BALANCE TO SUIT YOUR BUDGET.
—FREE STORAGE UNTIL MARCH.
—EVERY UNIT FULLY SERVICED, READY FOR THE ROAD.
—ANY REASONABLE OFFER CONSIDERED.
—A GREAT VARIETY TO CHOOSE FROM.
PURVIS FLACK TRAILER SALES LTD.
1915 Quadra Across from the curling rink.
Phone 382-3522
Vancouver Island SCAMPER AND SHASTA dealers.

S. J. PEDEN LTD.
END OF SEASON
PRE-INVENTORY
CLEARANCE SALE
VANGUARD
Campers, Trailers and Canopy Tops
At Factory Prices
FREE INSTALLATION
APPLIANCE SPECIALS
10,000 BTU Furnace Heater complete with thermostat (installation extra), only $89.95
75-lb. ice chests. Only $39.95
3 BR hot plates. Only $41.95
ALL PARTS AND PLANS STOCKED
S. J. PEDEN LTD.
2855 Quesnel St. 386-3464

SEAGULL AND CAVEMAN CAMPERS
DIV. OF DOMINION MOTORS
2—68 8½ SEAGULL CAMPERS. 3 burner stove/oven blower fan, chemical toilet, 75 ice box, propane light. Sleeps 4. Tops. $1495 and $1595.
66 8' SECURITY CAMPER 3-burner stove, ice box, propane light. Sleeps 4 ..... $1050
66 10' CAVEMAN CAMPER 3-burner stove with oven, propane fridge, propane furnace, separation curtain, chemical toilet, blower fan, sleeps 4. Only $1945
SALES AND SERVICE
FOR MERCURY 12V WINCHES
HIJACKER CAMPER JACKS
1812 Douglas 385-5012

GORDON'S
SALES
MOBILE HOME PARK
NOW OPEN
Fully serviced — concrete pads — patio and carports — water view. Island Highway 3 mi. S. of Ladysmith, 3 mi. N. of Chemainus.
ADULTS ONLY
TOWN AND COUNTRY
MOBILE PARK
(Westdowne Rd.)
Phone 245-3946

FALL SPECIALS
13 ft. GLEN L Very clean $1495
13 Ft. ESTAVILLA, clean, with toilet $1295
14 Ft. GLENDETTE. This is a nice one $1395
11 ft. KNIGHT for the small car $750
DROP IN AND SEE DON
COASTLINE
TRAILER CENTRE
642 Burnside Rd. 388-6021

FENNELL'S
TRAILER SUPPLIES
PARTS — PROPANE — REPAIRS
GALAXIE CAMPERS
6459 Pat Bay Hwy. 652-2511
Open from Mon. to Thurs., 10 a.m.-6 p.m.; Friday and Sat., 9-6; Sundays, 12-5.

THE NEW CANADIAN EMPRESS MOTORS HOMES features complete home on wheels. For retirement fun or business, 18'-27'. Free serviced park space to qualified customers.
See at Goldstream Estates Ltd., 974 Goldstream Ave., Highway 1-A (Langford) Victoria, 478-5812
"Easier than Trailering"

CANADIAN CARAVAN TRAILER. Sleeps 6. Propane and electric. New spare. Reasonable offer considered. 383-8438.

MOBILE HOME SITES NOW available. Complete electrical, water and sewage connections. 478-2268.

9-FT. CAMPER, YEAR OLD, complete. Must sell. Offers. 384-2684.

MOBILE HOME SPACES. LARGE pool. Country setting. Tall Timber Park, Duncan. 748-8213.

MUST SELL 19' MOBILE HOME or travel trailer. Offers. Tall Timber Park. 748-9213.

8'X28' KENSKILL MOBILE HOME. Excellent condition. Fully equipped. View at 970 Dunford Ave.

12' TRAVEL TRAILER, SINK, stove and ice box. Good condition. 2756 Foul Bay Rd., 592-9817.

14' HOLIDAY TRAILER. NEW condition $1150. 385-2062.

1963 17-FT. GLENDALE, FULLY equipped, self-contained. 382-5211.

15' ALOHA TRAILER, SLEEPS 6, brakes, $1,095. 656-3734.

9'6" VANGUARD CAMPER, '69 model. 656-2788.

TENT TRAILER, 2 MATTRESSES, utility box, sleeps 4. 592-6667.

TANDEM UTILITY TRAILER, 5x12' box. Offers. 383-1775.

2-BEDROOM HOUSE TRAILER 10'x45', fair condition. $3000. 478-5690.

800 LB. TILT BOOM TRAILER. Like new, never used. $165. 382-5578.

113 MOVING AND HAULING

FAIRFIELD MOVING & STORAGE (1969) LTD.
For expert packing, moving and storage facilities. 385-7421.

BEST RATES FOR MOVING AND hauling. 383-1233.

120 ROOM AND BOARD

BOARD AND ROOM WITH ½ bath for 2 girls sharing. Wosteo-Royal Oak area. $90 monthly. 479-4097.

ROOM AND BOARD IN COMfortable home. TV lounge. Lunches packed. Men only. 133 Dallas Rd. 384-7201.

FOR ACTIVE ELERLY PERSONS or couple, nursing if required. 658-8353.

ROOM FOR RENT WITH KITchen privileges or board. university area. 477-3621.

STUDENTS — EXCELLENT atmosphere, co-op, $75 per month. 383-7471.

PLEASANT ROOM FOR STUDENT or working young man. With or without board. 382-6867.

LARGE DOUBLE ROOM, WITH kitchen privileges or board. 478-4420.

ROOM AND BOARD. $80 A month. Younger person preferred. 383-1623 after 4.

ROOM AND BOARD $80 A MONTH in exchange for some evening babysitting. 386-6675.

2 SINGLE ROOMS AVAILABLE Oct. 20. Working persons. 382-3368.

ROOM AND BOARD FOR ACTIVE, elderly men only. 383-6961.

GOOD ROOM AND BOARD, working men. 383-3885.

ROOM AND BOARD FOR elderly lady or gentleman. 384-3942.

GOOD FOOD, CLOSE TO TOWN. 959 Balmoral Road. 388-9067.

LARGE FRONT ROOM, $85. HOME atmosphere. Servicemen. 385-2796.

ABERDEEN HOTEL HAS A vacancy. 941 McClure. 384-3742.

ROOM AND BOARD FOR YOUNG man. 382-1847.

121 ROOMS TO RENT

CLOSE TO UNIVERSITY — NICE bedroom with kitchen. Female. 477-2428 after 5.

SINGLE, DOUBLE AND SHARING, winter rates. Roccabella, 777 Blanshard. 385-9030.

SUPPLIED BACHELOR'S ROOM with hot plate, fridge and phone. Also garage. 382-2339.

BEDSITTING ROOM, UTILITIES supplied for 1 or 2 to share, girls only. 383-5141, 384-6354.

QUIET HOME NEAR ST. JOE'S. No drinking, working men only. 383-6506.

BAY STREET NEAR JUBILEE. 2 rooms, $65, 3 rooms $80 month. phone 382-0911, Evening 383-3468.

SLEEPING ROOM, MAN, 1121 Collinson. 385-4836.

NICE CLEAN ROOM, COOKMaplewood, $45 month. 386-0462.

NICE ROOM, KITCHEN facilities, men. Jubilee. 592-6815.

123 CONVALESCENT REST HOMES, PRIVATE HOSPITAL

MEMBER OF B.C. REST HOME Assoc. Fairfield district, main floor. Private, semi-private rooms for ladies and men. Bell and tray service. 24-hr. care. Vacancy now for 1 man. 386-8181. May Haven Rest Home.

PERSONAL CARE ON GROUND floor for elderly lady or gentlemen. 24-hour care, special attention to diet and medications. Own bathroom. Telephone and tray service. For appointment phone 384-3407.

LOVING CARE FOR MOTHER OR Father in a small private rest home in Fairfield, close to parks. Call Mrs. Mack, 383-9315.

ATTRACTIVE SEMI-PRIVATE room, main floor; tray service. 24 hours supervision. 384-1750.

VACANCY FOR ELDERLY LADY or gentleman. Finest accommodation. 384-3942.

$130. ROOM AND BOARD FOR active man or lady. 383-7422.

125 HOUSEKEEPING ROOMS TO RENT

LADIES OR WORKING COUPLES, large modern furnished home. Spacious cabinet kitchen. Study, living room cable TV, automatic washer, 2½ baths. Everything supplied except food. 5 private keyed bedrooms to choose from. Share this home with other ladies or young couples. Absentee landlord. Rent determined by bedroom chosen. 388-9274.

FURNISHED HOUSEKEEPING room in exchange for gardening work in small apartment block. Must be reliable and be able to produce 2 character references. Ph. 658-8028 after 6 p.m.

FURNISHED ROOM, HOT PLATE, fridge, all found. Mature middle-aged businessman. Bath, shower shared with one gentleman. $65. Phone 385-6451.

QUIET NEW HOME IN GORDON Head area, furnished rooms for U-Vic girls. Private entrance, bathroom, fireplace, single beds, cooking and laundry facilities. 477-116.

SCOTT APARTMENTS
Extra large LHK rooms for middle-aged or elderly tenants. Hot and cold water, gas ranges, cablevision all rooms. 2659 Douglas. 382-1221.

JUBILEE AREA. CLEAN COMfortable room, community kitchen, everything supplied, ladies only. Vacant. $45. 386-6191.

CLEAN ROOM. CLOSE TO TOWN and hospital. Stove and fridge. Utilities included. $65. 592-3943.

UNFURNISHED ROOM, KITCHEN privileges, student or business girl. Selkirk Ave. $50. 382-9368 after 5.

$44. 1 FURNISHED HOUSEKEEPing room. Fridge. St. Helen's, 828 Courtney St., 383-8437.

LARGE HOUSEKEEPING ROOM, elderly male preferred, non-drinker. 536 Cecelia., 385-1200.

HOUSEKEEPING ROOM, KITchenette, for working middle-aged lady. 385-2055.

THE RITZ HOTEL
Across From Safeway — 383-[illegible]
BRIGHT, CLEAN, WARM, ALL found, fridge, shop, bus. 383-9794.

$65. HOUSEKEEPING ROOM FOR mature lady. 1149 Hilda.

COLOR TV. EVERYTHING SUPPLIED. LARGE. 386-9309.

BRIGHT CLEAN FURNISHED. Jubilee area. 382-2560.

ALL FOUND, WARM, COSY, SEA view, park. 382-0541.

FURNISHED SMALL, OWN entrance, utilities, $50. 382-4307.

FURNISHED HOUSEKEEPING room for ladies. 1147 Rockland.

128 APARTMENTS TO RENT FURNISHED

CRAIGFLOWER RD. $115-$125 PER month including heat and water. Bachelor suite. Available Oct. 15th and Nov. 1st respectively. 385-4764.

1-BEDROOM SUITE, RENT FROM $110 up, including utilities. Brigadoon Motel at Colwood Corner. 478-1921.

1-BEDROOM SUITE, AVAILABLE Nov. 1st. Stove, fridge, light, automatic heat and hot water, $75. 1 lady or couple. 560 John St.

DE LUXE 1-BEDROOM SUITE, wall-to-wall carpeting, controlled entrance. Gorge Vale Apartments, 1180 Colville Rd. 383-3138.

1-BEDROOM SUITE — UTILITIES included, Casa Linda Motel, Colwood. 478-1331.

BRIGHT, NEWLY DECORATED 3-room suite, close to buses, $60. 382-6015.

1 BEDROOM SUITE, $150. Everything included. 1 small child welcomed. 4879 Pat Bay Highway.

NEAR JUBILEE HOSPITAL SELFcontained bachelor suite, suit older lady. $85. 383-9534 or 658-8028.

1 BEDROOM APARTMENT, mature couple, furnished, $90 plus light and gas. 1160 Richardson.

MALAHAT MOTEL
Bachelor and family units, from $80 month. 478-1171.

WORKING GIRL WANTS ROOMmate 16-19. Reply Apt. 6-1251 Pandora or 652-2356.

3-ROOM SELF-CONTAINED suite, utilities included. $100, references required. 383-8004 or 478-1892.

BACHELOR SUITE, CENTRAL, $70, middle-aged people only. See manager, suite 6, at 1046 View.

1-BEDROOM SUITE, 1 CHILD welcome, available November 1. 383-5376 between 10 a.m.-3 p.m.

BACHELOR SUITE, ALL FOUND, man only. 385-5444 after 5.

128 APARTMENTS TO RENT FURNISHED

$65—151 GOVERNMENT ST. FURNISHED BACHELOR SUITES. HEAT INCLUDED. SHARE BATH. SUITABLE FOR RETIRED PERSON. CONTACT RENTAL DEPT. TO VIEW, BROWN BROS. AGENCIES LTD.
1125 BLANSHARD ST.
385-8771

PEMBROKE STREET — Modern Apt. Block. 2—1 BR furn. apts. available Nov. 1st. $132 per month. Suitable for elderly couples.
BOORMAN INVESTMENT CO. LTD.
1111 GOVERNMENT ST.
386-9212

For a carefree winter and everything found such as heat, light, color TV, Maid service, etc. stay at our newly renovated CRAIGFLOWER MOTEL. For information: please call 388-5471 or 384-8643.
CONCORD REALTY LTD.

FURNISHED APARTMENT. YOU supply the apartment we rent the furniture. 3 rooms for $25 per month. Standard Furniture. 737 Yates Street. 382-3111.

CLOSE IN SPACIOUS COMFORTably furnished 2 bedroom suite. Cablevision. $180. Immediate. 385-7707. Mears, Whyte, and Gower Ltd.

MODERN UNIT NEAR DOWNtown, parks, indoor pool, sauna, cablevision. Special winter rates. Mr. Butler, 386-2812.

MODERN STUDIO TYPE UNIT, off season rates, near park and shops. Thunderbird Motel. 382-1354, 386-2812.

ONE AND TWO-BEDROOM UNITS, $100 and up. 478-3333.

MAPLE LEAF MOTEL. 388-6458. De luxe, $40 up weekly. Color TV.

BACHELOR SUITE FOR RENT, 1426 Fernwood.

TWO 4-ROOM UNITS, UTILITIES free, reduced to $100. 386-9309.

JUBILEE AREA. 2-3 GIRLS OVER 21, complete, private, TV. 382-1420.

SMALL SELF-CONTAINED suites. Call after 10 a.m. 479-1851.

NICE 1-BEDROOM APARTMENT for 1 quiet business lady. 383-7578.

129 APARTMENTS TO RENT UNFURNISHED

P. R. BROWN RENTALS

CAROLWOOD APTS. — 1381 Pandora Ave. Attractive new block. All conveniences, including elevator, wall-to-wall carpets. On bus line. One-bedroom suite from $128.00.

CHARTWELL HOUSE — 1343 Harrison St. New block on quiet street. Wall-to-wall carpets, elevator cablevision, free laundry facilities. 1-bedroom suites from $129.50. 2-bedroom suites from $160.00.

THE FONTAINEBLEAU — 3159 Shelbourne St. New block on transportation, opposite shopping centre. Wall-to-wall carpets, elevator, cablevision. Free parking. One-bedroom suite $134.50. Two-bedroom suites from $166.00.

THE RICHELIEU — 3187 Shelbourne St. New Block on transportation. Opposite shopping centre. Wall-to-wall carpets, elevator, cablevision. Free parking. 1-bedroom suite $129. 2-bedroom suites from $171.00.

P. R. BROWN & SONS LTD.
762 Fort Street 385-3435

OAKRIDGE HOUSE
2646 COOK STREET
New Apartment
With
Beautiful Panoramic
Views
Luxurious carpeted suites
COLOURED APPLIANCES
CONTROLLED ENTRANCE
SILENT ELEVATOR
FREE CABLEVISION
BALCONIES
LAUNDRY FACILITIES
RESIDENT MANAGER SUITE 209
One bedroom suites from $135.00
Two bedroom suites at $160.00
Free Transportation to View these Spacious Suites
Call BROWN BROS. AGENCIES
385-8771

GLENCARIN
477 SUPERIOR STREET
LUXURIOUS,
CARPETED SUITES
FEATURING:
EXCELLENT SOUND-PROOFING
FREE LAUNDRY FACILITIES
FREE CABLEVISION
COLOURED APPLIANCES
CONTROLLED ENTRANCE
SILENT ELEVATOR
LARGE BALCONIES
RESIDENT MANAGER SUITE 301
One-bedroom Suites from $135
Two bedroom suite at $175.00
BROWN BROS. AGENCIES
1125 BLANSHARD ST.
385-8771

NOW RENTING
THE HAIDA
1165 YATES ST.
44 De Luxe 1-BR Suites, Featuring the Latest in Modern Conveniences
Completely Soundproofed
Wall-to-Wall Carpets
The Ultimate in Quiet Comfort
Res. Mgr. 388-6515
Suite 104

AVAILABLE NOV. 1. LARGE NEW 2-bedroom apartment, wall-to-wall carpet, fridge, stove, drapes, utility room for washer and dryer, near to schools, buses, stores. Colwood-Langford area. $125 a month. 478-4109.

OAK BAY TOWERS. COMPACT modern 1-bedroom suite. Elevator, cablevision, free laundry on same floor. On bus route. $130. Nov. 1. 385-7707. Mears, Whyte and Gower Ltd.

GREEN ACRE COURT
1224 BALMORAL
Avail. Nov. 1, 1-bedrm suite, w.w. carpet, elevator, free C TV, walking distance to town. $121. Res. Mgr., 386-9372, 384-1622.

4-room suite—Burnside area—$80 p.m.
2-room suite—Burnside area—$40 p.m.
R. Bayne, 385-8784
Douglas Realty Ltd.

VANCOUVER VILLA
710 Vancouver, corner Collinson. 1 bedroom suite, $130. Elevator all modern conveniences. Please call 386-7826 G & O Holdings. 382-3308.

LARGE 2-BEDROOM SUITE IN fourplex. Available Oct. 16. $110. Working married couple preferred. References. No children. No pets. 382-0120.

QUADRA VILLA
for November, Quadra at Topaz. Children welcome. 2-3 bedroom suites, $159. 1-2 bedroom suite, $149. 384-8078.

OCKLAND-CRAIGDARROCH area, 1-bedroom, fireplace, range and fridge. Business couples preferred. $135. 384-4682.

OVERLOOKING BEACON HILL Park, spacious 3-room, self-contained, upper suite. Elderly people preferred. $90. 382-8947 after 6 p.m.

ROYAL REEF APARTMENT,—640 Dallas Road, 1 bedroom, seaview apartment, wall-to-wall carpet. $145. 385-3839.

BACHELOR SUITE; ALSO 2 housekeeping rooms, all found. 388-6796, after 9 a.m.

2-BEDROOM SUITE NEAR PARLIament Building. Adults. $105. 479-6820.

$95. ESQUIMALT. 1-BEDROOM suite, newly decorated. Available Nov. 1. 479-2684.

ESQUIMALT, 2 LARGE ROOMS and bath, $60 plus utilities. 386-6942.

DE LUXE 4-BEDRM STE. WW carpet, $275 a month. 385-8224.

2 SUITES, $125 AND $115. STOVE and fridge. 384-6963.

129 APARTMENTS TO RENT UNFURNISHED

THE
PRINCESS PATRICIA
701 and 703 Esquimalt Rd.
View the Blue Pacific and Inner Harbour from our Spacious Suites
— GE Appliances
— Cablevision
— Lounge
— Sauna
— Controlled Entrance
— Intercom
— Sound proofing
— Resident manager
— Child 2 and under welcome.
AVAILABLE NOW
IMMEDIATE OCCUPANCY
1 Bedroom suites from $128
Inquiries — 9 a.m. - 8 p.m.
Phone 382-2223

NOW RENTING
THE
FONTAINEBLEAU
3159 Shelbourne St.
THE RICHELIEU
3187 Shelbourne St.
Spacious 1 and 2 bedroom suites available in these deluxe new apartments opposite shopping centre.
FEATURING:
— Controlled Entrance
— Elevator
— Wall to wall carpeting
— Free Parking
— On busline
— Large balconies
— Excellent sound proofing
— Drapes
— Coloured appliances
1 BEDROOM SUITES FROM $130
2 BEDROOM SUITES FROM $166.00
To view these attractive suites, please call the resident manager at 592-9290 or by calling the rental agents.
P. R. BROWN & SONS LTD.
762 Fort Street 385-3435

LS LS LS LS LS LS LS LS LS
LORD AND LADY SIMCOE
THE SIMCOES
"Victoria's Prestige Address"
1 or 2-BEDROOM SUITES
Available Now
Furnished or Unfurnished
VICTORIA'S LARGEST HEATED SWIMMING POOL AND SAUNA
—Cablevision.
—Controlled entrances.
—Washers and Dryers.
—Drapes.
—Sound proofing.
—Wall-to-wall carpet.
—Free outdoor parking.
—Recreation room, billiard table, etc.
—Lounge.
—Residence Managers.
440-450 Simcoe Street
385-3111
LS LS LS LS LS LS LS LS LS

EL CAMINO
1330 BELCHER AVENUE
Luxurious 1- and 2-bedroom suites.
NOW RENTING
Rents from $124 per month.
SPECIAL FEATURES:
—Cablevision
—Controlled Entrance
—Parking available
—Elevator
—Resident Manager
—Balconies
—Washers and Dryers
—Drapes
—Soundproofing
—Wall to wall carpeting
—Close to bus route
Resident Manager—388-5033
Contact
BOORMAN INVESTMENT CO. LTD.
at 386-9212 anytime
1111 Government St.

DUNSMUIR HOUSE
831 DUNSMUIR ROAD
Large carpeted suites in this new apartment with a beautiful setting.
One—1 bedroom $135
One—2 bedroom $158
Resident Manager, 388-4943
Downtown Office, 388-6100

CASA DEL MAR
1625 Richmond Rd.
Here is your chance to be located in this beautiful Spanish-style apartment. Every convenience, quiet street, near shops and bus. Available for November 1st.
1-Bedroom Suites $133
Call Resident Manager
Maurice Lescarmure
385-4250
C & D Apts.

VILLA ROYALE
964 HEYWOOD AVENUE
Luxury Apartments Opening January 1, 1970.
RENTAL AGENTS
P. R. BROWN & SONS LTD.
762 FORT STREET
PHONE 385-3435

SIERRA VILLA
547 NIAGARA STREET
You'll love the features designed for you in the new "SIERRA VILLA". Walking distance to town, Beacon Hill Park and the waterfront.
2-bedroom suites $160
1-bedroom suite $130
Please call Manager, 388-6632
G & O HOLDINGS 382-3308

GOODACRE TOWERS
350 and 360 Douglas St.
DIRECTLY OPPOSITE GOODACRE LAKE IN BEAUTIFUL BEACON HILL PARK.
CUSTOMARY HIGHRISE AMENITIES FOR FURTHER RENTAL INFORMATION, PHONE 385-8111.

BRODERICK MANOR
Corner Rithet and Menzies. New and modern soundproofing. 1-bedroom suite $135; 1-2 bedroom suite $162. Phone Resident Manager 382-5846.

ROYAL RICHMOND
1720 Richmond Ave., near Jubilee Hospital. 1-2 bedroom suite $172. *Phone Resident Manager, 383-2254.*

OAKMOUNT COURT
1341 Hillside Ave. High location. *Modern two bedrm. suite, including* Fridge, and stove. Adults only. Rent $135. Available Nov. 1. B.C. Land, 922 Government St., 388-5555.

UNIVERSITY GARDEN HOMES. 3246 Shelley, large 3 bdrm. townhouse with family room, 1½ baths. Inner patio. No pets. 386-6235.
MONTREAL TRUST
1057 Fort 386-2111

PARKWOOD MANOR
1520 JUBILEE
2-bedroom de luxe suite, available November 1, resident manager. 388-6188.

OAK BAY AVE., DE LUXE 2-bedroom front suite. Range, fridge, cablevision, laundry, etc. Own entrance. $115. Middle-aged adults. 384-3845.

LARGE 1-BDM. STE. IN 4-PLEX, front and rear ent. $90 plus security deposit. View 220 Michigan St. 2-4 sun. only.

SUNNY, NEW, 2-BEDRM., VIEW, 9901 Fourth St., Sidney. Nov. 1st. One child over 6 accepted, no dog. 656-1343.

MENZIES BLOCK, 1 BDRM. fireplace. Front and rear ent. $90 *plus security deposit.* 385-0248.

129 APARTMENTS TO RENT UNFURNISHED

KLEE WYCK
1340 HARRISON
At Yates and Fort Junction
Nearing completion
for October 1
THIS APARTMENT IS DIFFERENT. DON'T SETTLE FOR LESS
All of the features you expect in a new quality building plus:
—*Carpeted throughout*
—Convenient location
—Quiet street
—Inside parking
—Recreation room
—Roof garden
—Sun lounge
—Sauna
—Exceptional sound proofing
—Unusually large balconies
—Thermostat in every room
—Mail delivery to suites
—Private courtyard
—Free cablevision
—Adults only — no pets
Good variety of suites from $128 to $169
ONE YEAR GUARANTEE OF NO RENT INCREASE
Diamond Development Ltd.
Phone 9-5 — 388-6100
Eves. — 388-5611

LUXURIOUS
NEW APARTMENT
OPENING SOON
REDWOOD MANOR
at
430 CHESTER STREET
QUIET RESTFUL LOCATION
ONE BLOCK OFF COOK
FEATURING:
—Extra cement soundproofing under Lovely Wall-to-wall Carpets.
—Controlled Entrance.
—Coloured Appliances.
—Silent Elevator.
—Balconies.
—Free Cablevision.
—Free Laundry Facilities.
—Resident Manager, Suite 101.
One bedroom suites from $135
These attractive suites can be viewed by contacting
RENTAL DEPARTMENT
BROWN BROS. AGENCIES
1125 BLANSHARD ST.
385-8771

1610 BELCHER AVENUE
MARALENA COURT—Jubilee area —spacious, modern, 1 bedroom suite on quiet street. Drapes, individual heat control, balcony, cablevision, fridge and stove. Rent $120. Eves. call 382-1218.

2150 CADBORO BAY ROAD
DAYMER APARTMENTS—Modern ground floor, 1 bedroom apt. Fridge, stove, cablevision. Rent $110. Eves. call 592-9040.

1660 FORT STREET
KING ARTHUR APTS.—1 bedroom, modern, spacious apartment. Elevator, cablevision, balcony. Rent $125. Resident Caretaker.

1791 ROCKLAND AVENUE
ROCKLAND HEIGHTS APTS.—New 1 bedroom suites, drapes, balcony, free washing facilities, cablevision, elevator. Rent $135. Also 2 bedroom suites at $150. To view contact Resident Caretaker, Suite 111 or Agents.
A. Bernard & Co., Ltd.
655 Fort Street 384-9335

THE CORONA
1430 Stadacona St.
PHONE 383-9393
New, Modern Apartments
Suites from $120
Located on the quietest, treed street in Victoria, close to shopping and 5-min. bus service. The latest and best sound control and conveniences in every suite, with laundry, parking, cablevision and drapes. FREE. Call the managers to see and rent one of these lovely suites.
THE CHATELAINE
1435 Elford St.
PHONE 383-6809

REGENT TOWERS
and
CHARTER HOUSE
are full
of nice people
North West Trust
386-3534

WESTCHESTER APTS.
1407 Fort St.
1 bedroom suite, all facilities $95.00 mos. available Nov. 1
KER & STEPHENSON LIMITED
385-3411

RESERVE NOW
HARRISON HOUSE
1417 Harrison Street
OPENING DECEMBER 1
For rental information please call Mr. Carpenter, resident manager, 382-1398.

Nearing Completion and Now Renting
"THE QUEENSWOOD"
666 Cook Street
For more information please call:
The Property Manager of
CONCORD REALTY LTD.
388-5471

"CASA MONTEGO"
1035 PENDERGAST
This luxurious block in Spanish design, near park and shops.
1 bedroom $135
Resident Manager, 384-1044
G. & O. Holdings, 388-7331

COSY 1 BEDROOM SUITE, 3RD floor in large home. Good district. Separate entrance. $105 including electricity, garage, laundry facilities. Adults. Available Nov. 1. After 6:30, 385-7838.

HARBOUR SHORES APARTments, 1342 Esquimalt. Newly decorated 1-bedroom suite, top floor, large balcony, beautiful front and back view, $128. Apply Suite 2, 385-3561.

$110.00—Large 1 or 2 bedroom ground floor suite in James Bay—adults only.
Pemberton, Holmes Ltd.
384-8126

PACIFIC SHORES, 2181 Haultain, *beautiful large 2-Bdrm. suite. Quiet* area. Adults. 592-6350.
MONTREAL TRUST
1057 Fort 386-2111

1 AND 2 BEDROOM APARTments. Including heat and water. Suit families. Good location. $140-$180 per month. Available from October 15, 385-4764.

LOWER, 1-BEDROOM SUITE. Lansdowne area. 592-2743 after 4:30 p.m.

OAK BAY, GROUND FLOOR, 1 bedroom suite, $115. 592-1301.

2 ROOMS, ELECTRIC STOVE, fridge, oil-o-matic heat, $85. Adults only. 727 Esquimalt Rd., 383-9022.

LARGE 2-BEDROOM APARTment, available Nov 1. Esquimalt. No small children. 383-1945.

NOV., 1, 1-BEDROOM GROUND floor suite, older couple preferred, $115. 592-2218.

CHALET APARTMENT, 1465 FORT Street, bachelor suite, $105. Available November 1. 386-9697.

129 APARTMENTS TO RENT UNFURNISHED

$140—HEYWOOD HOUSE
390 HEYWOOD WAY
One bedroom suite. Electric kitchen. Hardwood floors. Excellent location. Beacon Hill Park. Resident Manager.

$130—FORT ELFORD
1410 ELFORD STREET
Spacious one bedroom suite. Electric kitchen. Free CABLEVISION, HYDRO, LAUNDRY FACILITIES AND PARKING. Nov. 1.

$130—REGENCY APARTMENTS
1975 LEE AVENUE
Spacious two bedroom suite. Nice living room. Electric kitchen. Close to shopping. On bus line. No elevator.

$165—DON QUADRA APTS.
3244 QUADRA ST.
Spacious two bedroom suite. Wall to wall carpet. Electric kitchen. Elevator. Close to shopping and transportation. Resident Manager. Also one bedroom at $140.00.

$133—GRENADIER MANOR
1537 BELCHER AVENUE
Spacious one bedroom suite. Wall to wall carpet. Coloured fixtures. Controlled entrance. Balcony. Resident Manager.

$105—AILSA MANSIONS
520 COOK STREET
One bedroom suite. Range and fridge included. Walk up. Walking distance to town and Beacon Hill Park.
Call Rental Department
BROWN BROS. AGENCIES LTD.
1125 BLANSHARD STREET
385-8771

MODERN NEW 1 and 2 BEDroom apartments $130-$145 per month, includes: w-w carpeting, drapes, heat and water. Esqt. distr. very good location. No children. No pets To view please call the rental department of CONCORD REALTY Ltd. — 388-5471.

BERKLEY APARTMENTS, 2-bedroom suite, adult block, $130. Garage available. 1019 Rockland. Phone 384-1847 or 382-3955.

1-BEDROOM APARTMENT, walking distance to Buildings. Available Nov. 15. $90. 384-5757 after 6 p.m.

NEW 2-BEDROOM SUITE, AVAILable November 1st. $160 per month. 1 child welcomed. Esquimalt area. 388-4179.

SELF-CONTAINED BACHELOR apartment, Oak Bay Avenue, middle-aged preferred, $80. Available Nov. 1. 388-9580 after 6 p.m.

MODERN 1-

144 REVENUE PROPERTY

SEMI-DETACHED DUPLEX
PANORAMIC VIEW

—Prestige University Area
—Highest Quality Construction
—Plaster Walls
—Gibson Freezer-Fridges
—Finlay Deluxe Stoves
—Kitchen Aid Dishwashers
—Open Fireplaces
—Full High Basements
—Double Carports
—4 bedrooms, 2 baths each unit
Move in one 1800 sq. ft. unit and enjoy the fantastic view of ships passing by the San Juan Islands. Second unit rented at $325 per month. Excellent financing.
Stu Purches 477-5200 or 477-5151

STUART DEVELOPMENTS LTD.

HEY — MR. FIXIT!
WANT A BARGAIN?
FAIRFIELD
UP-AND-DOWN DUPLEX
$17,500 — $6,500 DOWN
$110 PER MONTH

—4 rooms up — 4 down
—New furnace and wiring!
—New roof and drain tile;
—New plumbing!
A dandy buy—it won't last! Call now!

MONA FLEMING
ROSELLE JACKSON
388-4401, 386-1544, 384-6726
Shirley Philps' Homefinders Ltd.

"OLDE WORLDE" CHARM HOME AND REVENUE GONZALES AREA

Tudor cottage style up and down duplex. Panelled L.R. with F.P. separate D.R., kitchen with nook, 2 small B.Rs. and rec. room. Upstairs rents for $100 and is quite self contained. Nice treed double lot. On bue line. Exclusive listing.
Full Price $28,500.

LEVERTON REALTY
385-8012

BEACON HILL PARK AREA

3 very clean trouble free smaller apts. Strictly no vacancy problems Each can be handled with approx. $58,000.00 down.

—9—1 BR suites — $125.000.00
—7—1 BR suites — $ 87,000.00
—2—2 BR suites — 6 — 1 BR suites $100,000.00

VIEW BY APPOINTMENT ONLY
F. SHERWOOD H. MAXFIELD
386-7521
BOORMAN INVESTMENT CO. LTD.
1111 GOVERNMENT STREET

DUPLEX
$17,900

Completely self-contained and in good condition this up and down has separate heating units, separate water heaters, light meters and gas meters. Main floor has 2-bedroom suite and the upstairs a spacious one bedroom suite. Basement can be made into a separate suite. Within walking distance of town.

CLIFF SALMOND
477-3626 385-7721
GARDNER AGENCIES LTD.
899 FORT ST.

20 PER CENT ANNUAL RETURN

on your Equity Investment of $20,000
In This Neat 6-Unit Apartment Building Located at
2602 GRAHAM ST.
FULL PRICE $42,000
Balance at 7½ per cent interest over 7 years. For full details call 384-8126 Mr. Greene 385-0795
Pemberton, Holmes Ltd.

53,000 SQ. FT.
GORGE WATERFRONT

This is the first time this close-in property has been offered for sale. There is over 300 ft. of waterfront. For the investor this is a must, as the asking price is only $132,500. For further details call

BOB CALDERWOOD
388-9012, 385-8617
Men's Division. Shirley Philp's Homefinders Ltd.

CHECK THIS FOR SOLID INVESTMENT

Large older style home in excellent condition. Presently rented as seven single furnished rooms. Could easily be duplexed if desired. The owners have recently completed a charming three-bedroom home which is connected to the older house. The monthly revenue from these units is approx. $525. Situated on two high lots this is a good sound investment. Price including furnishings only $42,000. L. SKINNER. 382-2157, res. 477-6783. Western Homes Ltd.

NEW — NEW
21 SUITES

1 two bedroom, 1 bachelor. Prime rental location. Built by local No. 1 builder. One year warranty Mtge $165,000.00 Equity $102,000.00 Moderate rentals. Should be no vacancies.
See this before you decide.

GEORGE RANDALL LTD.
Mr. Randall 384-8901 anytime

SPARKLING NEW DUPLEX

Two bedrms., full basements with plumbing and rec. rms. roughed in. Desirable cul de sac of new homes. 1st. mtge. $30,000 at 10 per cent available so B.C. 2nd mtge. qualified buyers need only $2500 cash to get in. January possession. Jack Mayhle or Jim Lobb, 385-8731. Crown Realty, G. D. Peaker Holdings Ltd., 727 Johnson St.

SIDE X SIDE DUPLEX
FACING GOLF COURSE

Excellent living and rental area. Attractive stucco duplex, 6 yr. built. Each side 3 bdrms, 20x18 living and dining rm. with uninterrupted views, cab. kit. with eating area. Full bsmt. room for rumpus and extra bdrm., driveon garage. Price $35,500. To view phone
C. H. HOLLAND REAL ESTATE
620 VIEW
385-0824 or 592-0619

FORT STREET
6 SUITES

ALL ONE BEDROOM FULLY FURNISHED, TOP RENTAL AREA. CAN BE PURCHASED TO SHOW 18-20 PER CENT ON INVESTED CAPITAL. NEEDS MINIMUM $20,000 DOWN. CALL LOU BLOOMFIELD 386-2955 OR 592-6418 FOR FULL DETAILS. MAYFAIR REALTY LTD.

'S X S DUPLEX

Located on 20,600 sq. ft. of apartment zoned property. Two bedrooms and full basement on each side. $43,500 full price. Terms available, or trade your house on this. For full details call C. W. Simons, 652-1731 or Mrs. Ker 592-4450 Block Bros. Realty.

JAMES BAY AREA

Older, up and down duplex, some work to be done. Each 2 bedrm suite rents for $100 per month. Immediate possession. Asking price $16,900. Let me write up your offer this week. Call IRA FREEDMAN 386-2955 or 592-0511, Mayfair Realty Ltd.

QUADRA-HILLSIDE—REVENUE

This is an excellent holding property showing a good investment return. Close to everything, on a large (69x282) lot. Never a vacancy problem. Asking $35,000 with $10,000 down. For Details please call

HARRY WOOD
RES. 592-7341 OFF. 388-4271
J. H. Whittome & Co. Ltd.

UP AND DOWN DUPLEX

On a corner 95x105 (AP) apt. zoned lot. Revenue has been $250 P.M. existing 1st mortgage of AP $15,000 at 7 per cent. Vendor would consider small 2nd at asking price of $23,500. Details from BETTY SILVER at 386-3231 BLOCK BROS.

COMPLETELY CAREFREE LEASE

back yielding 15.1 per cent net annually $75,000 cash will handle. 384-6122, 9-6.

4-PLEX—PRICE $39,000. DOWN $29,000. Principals only. Victoria Press Box 665.

4 SUITES, $30,000. ZONED R3, 1192 Fort. Cash $5,000 or trade for smaller or business. 382-1551.

NEW 3-BEDROOM SIDE-BY-SIDE duplex, 386-1091 or 384-5828. Private sale only.

144 REVENUE PROPERTY

APARTMENT BLOCKS
SOUND INVESTMENTS AND EXCELLENT TAX SHELTERS

1—15 Suites — Modern (approx. 3 years old) 1 and 2 bedrooms — spacious suites — oil heating. Immaculate condition inside and out. Large 7 per cent mortgage available.
$178,000

2—43 Suites — New — fully occupied — 1 and 2 bedroom suites. Wall - to - wall carpeting. Every modern convenience. Large mortgage available.
$540,000

3—54 Suites — New — excellent location, walking distance from downtown. Spacious 1 and 2 bedroom suites. Wall to wall carpeting, oil heat. Large 9 per cent mortgage available.
$645,000

A. BERNARD & CO. LTD.
655 Fort Street 384-9335

REST HOME

Fully furnished and Licence available for 10 guests
NON OPERATING
or
BOARDING HOUSE

Drastic price reduction for quick and immediate sale. Please do not leave your money idle. Invest in this very fine business venture. Run it either way. Imagine 11 rooms — stucco exterior — oil heat — real good building. $27,500.

ROY E. HILLS
384-8001 anytime.
BROADVIEW PROPERTIES LTD.

UNUSUAL BUSINESS OPPORTUNITY
EARN $20.00 AN HOUR IN YOUR SPARE TIME

Seamless flooring is a major breakthrough in the flooring industry. A permanent poured floor, covering any home surface with a solid marble finish. Never need wax or little cleaning.

No premises or tools required. Little training necessary.

Investment only $1,250.00, secured by stock and training. A $250.00 deposit with good credit rating can start you in your own business immediately.

Write Today to
Victoria Press, Box 668

SPECIALISTS FOR:
BUYERS SELLERS

Land Developement
Mortgages
NHA Homes
Apartments

For advice or participation or financing in all types of developments call Don Butler or Peter Margetts of

Olympic Homes Ltd.

Phone 386-8385 anytime

OUTSTANDING VALUE
20—2 Bedroom Suites
Only $7,550 per Suite

TODAYS BEST BUY: — Consists of 5 stucco 4-plexes in excellent condition. Oil hot water heat, ranges and fridges, always fully rented and grosses over $25,000 per year and can be increased.

ACTION PRICE—$155,000

EXCLUSIVE LISTING
S. W. ANDERSON LTD.
777 Broughton St.
384-9328 Res: 382-8917

31 SUITES
FAIRFIELD

Quality constructed, excellent soundproofing, prime location and many rental features insure a continuing high return on this fine apartment investment. 9¼ per cent financing. Please call Stu Purches, 477-5151 or 477-5200.

STUART DEVELOPMENTS LTD.

1—TWO SxS DUPLEXES AT $20,000 EACH
2—5 SUITES COOK STREET $42,000
3—6 SUITES ESQUIMALT $62,000
4—11 SUITES LAKEHILL $118,000
5—30 SUITES TILLICUM $330,000
6—Six DUPLEXES FOR DECEMBER COMPLETION

CONCORD REALTY LTD.
388-5471
Brent Ewing 652-1843
George Devlin 658-8049

UP AND DOWN DUPLEX

Immaculate 9-year-old in a country setting yet close to town. 3 B.R. suite up, 1 B.R. suite down. Good parking area. Nearly half acre lot. Excellent buy at $28,700 with terms. BUZZ MAINPRIZE OR BOB LINDSAY at 386-3231. BLOCK BROS. REALTY.

SIDE-X-SIDE DUPLEX

Modern stucco 1440 sq. ft. 2 BRs AND BASEMENT, EACH SIDE, DR. in garages, O-O-M heat. An excellent investment. Terms at $29,975. Mr. S. Evans at WESTERN HOMES LTD., 817 FORT ST. 382-2157, eves. 479-7217.

4 SUITES

Excellent well-kept revenue property. Oil hot water heat. Choice area, walking distance to town, gross income $4300 yr. For quick sale priced low at $26,500.
C. H. HOLLAND REAL ESTATE
620 View
592-0619 or 385-0824

FOURPLEX—ESQUIMALT
11 YEARS OLD—$40,000

See this fourplex — single bedroom excellent location with Don or Marg MacClement, 652-2210 or 386-3231.
Block Bros.

AT LAST YOUR OPPORTUNITY for an excellent return with $15,000 down on this lovely 6-suite apartment. In very good condition, new oil furnace, mostly copper plumbing, fully furnished, no vacancies, near bus, store, park. Reasonable offers considered by owner. 385-5263.

NEW SXS DUPLEX

3-bedrooms, full basement each unit. $5,000 COULD HANDLE. 386-7521 LES FISHER 477-4238
Boorman Investment Co. Ltd.
1111 Government St.

YOU CAN MOVE INTO ONE SIDE of this excellent eight year old side-by-side duplex in Esquimalt with only $8,000 down. Trade might be considered.
TED WILLS, 382-4251
RITHET AGENCIES LTD.

5 SUITES

SHOWING 12 PER CENT RETURN
Two and three bedrooms. In Duncan. Hardtop driveways. $34,000 (half down).
Victoria Press, Box 102

BY OWNER, 10-SUITE FULLY modern furnished apartment, extra lot adjoining. Revenue $10,800 per annum. Pandora Hill, perfect site for apts. in future. Price $125,000. 384-4904.

WE HAVE SEVERAL 3-BEDROOM DUPLEX HOMES UNDER CONSTRUCTION. CALL CHARLES MORRIS ANYTIME. 384-4224 OF REESON AND PINCH HOMES.

UP AND DOWN DUPLEX, 2 large 1-bedroom suites, fridge and stoves, close to shopping and park. Revenue $228 per month, asking $22,500. Full price, terms. 384-1848.

CONFECTIONARY — ASKING only $4,900.00 plus $6,000.00 stock. Illness forces sale Location for traffic and potential is tops. Frank Beamish, 477-8030 Johnson & Co. 385-2471.

CAFE, WELL ESTABLISHED, IN progressive suburban shopping centre. No nights. $3,000 handles. Principals only. 478-3800 after 6 p.m. or Sunday.

A GROWING LIGHT INDUSTRY requires $30,000 to help it expand. An active part in the business is available to the right man. 384-8912 or 477-6184.

GLAZIER TO OWN AND OPERATE glass and paint outlet up-island. Nominal capital required, good area. Inquire, Mr. Preston, 382-0633, after 6 p.m.

BY OWNER, MODERN SXS duplex, Esquimalt, 2 bdrms, full basement, OOM heat, large lot $30,000 terms. 477-5487.

13 SUITES. PRICE $140,000. DOWN $57,000. Victoria Press Box 664.

7 SUITES. PRICE $82,000. $35,000 down. 382-0150.

BAKERY FOR SALE. WRITE TO Victoria Press, Box 517.

145 BUSINESS OPPORTUNITIES

BUSINESS BUYS

WATERFRONT LODGE with 75-seat dining room. Coffee shop. Seven guest rooms. Lounges and licence. Foreshore lease with pier. Marina potential, close to Victoria.

MEN'S WEAR SPECIALTY STORE —Downtown. Doing increasing volume. Very good location and excellent lease. See this one soon. Call 384-8126 Mr. Frank Butler 479-7377
Pemberton, Holmes Ltd.

MOTEL OPERATORS

Once in a lifetime opportunity to purchase this 15-unit, near-new motel, 12 cooking and three large sleeping units. Ill health forces sale. Priced at only $115,000 with $45,000 down.
FRED BERGMAN, 386-2955 or 386-0790.
MAYFAIR REALTY LTD.

HARDWARE STORE

Owner retiring — selling well established business, goodwill, fixtures, good clean stock. Centred in good traffic and residential area. $13,000 including stock. Joe Rickard, Brown Bros. Agencies, 385-8771 or 656-1628.

REST HOME

Licensed for 10 guests. Spotless condition and top repair. In the city, separate owner's quarters. ASKING $60,000 with terms or trade for home. Call ELLWOOD NAULT, 386-3231 or 388-4150. BLOCK BROS. REALTY.

20 UNIT MOTEL

Trans-Canada Hwy. Clean modern equipment. Only two years old and GROSSING OVER $41,000. Excellent possibilities for expansion. HARD WORKING COUPLE COULD HANDLE WITH $75,000. For an Appt. call either Mr. Shaver or Mr. Pigert, 385-8794. Clarke & Wallace Realty.

OAK BAY

5 Rentals here, in this commercial block. A rare opportunity to get a good buy in the heart of the village. Give a call on this exclusive listing to Mr. Molyard 386-6175 anytime. John Molyard Agencies Ltd., 1964 Oak Bay Avenue.

TAXI BUSINESS

4 new cars — metered, radio controlled. Showing very good returns. No triflers please. Victoria Press, Box 700.

CAFE-RESTAURANT

Showing excellent return on 5 days a week operation—$15,000 will handle.
TED WILLS, 382-4251.
RITHET AGENCIES LTD.

GLASS BUSINESS FOR SALE — NANAIMO. Small shop — fully equipped, stock, truck, edger etc. Can be operated by two men. Asking $9,000.00 — terms. Phone W. A. Usborne, 388-4141 or 592-6161.

COMPLETE CONTENTS, BEAUTY salon for sale. New condition. Phone 592-3026.

146 BUSINESS OPPORTUNITIES WANTED

MOTELS AND HOTELS
BUSINESSES WANTED

If you are considering selling your business, inquire about the advantages of placing your listing in experienced hands. We have buyers for grocery stores, apartments, motels and farms in all price ranges. For professional service at no extra cost write or phone B. L. Knelson or Frank J. Ney, c-o Nanaimo Realty Co. Ltd., 17 Church Street, Nanaimo, B.C. 754-2311.

BUSINESSES WANTED

Have buyers for motels, hotels, apartments. Will give exclusive confidential service to all replies. Have cash buyers for good acreage. Please call B. L. Knelson or F. J. Ney, 754-2311 days; 758-5566 eves.

NANAIMO REALTY CO. LTD., Division of GREAT NATIONAL LAND AND INVESTMENT CORP. LTD.

147 EXCHANGE REAL ESTATE

SACRIFICE TRADE

COFFEE SHOP AND QUARTERS Water View — Corner Lot

Our vendors for health reason must sell or trade. They spent nearly $9,000 on the new living addition early this year. Property is on the high corner and looks over boat-houses and ferry slip. The coffee shop just needs to be fired-up, the door opened and you are in business. Room for expansion. Call F. Wills, 477-5081, or B. Anderson, 479-6648, residences. Make an offer. Some financing available. This is ideal for a small family as there are two bedrooms plus a potential third. J. H. Whittome & Co. Ltd., 388-4271.

DUPLEXES
SxS and U and D

3 duplexes available for sale with reasonable down payments, or vendor will accept mortgage paper or land as down payment. Whatever you have to trade, phone now, a deal may be possible. 385-6741, J. Donald Smith Ltd., 848 Fort.

COUNTRY LIVING

If you want a 1500 sq. ft. rancher on over 1½ acres of land, small barn and greenhouse at $29,900, we will take large older city home, or other property of value in trade as part payment. Call FRED BERGMAN 386-2955 or 386-0790, Mayfair Realty Ltd.

TRADE YOUR 2 OR 3-BEDROOM home as down payment on a unique 2¼ acre property which has a 2-bedroom home for the owner as well as rentals grossing $275 per month. Rural atmosphere yet only minutes from town. For more information call STAN JAMES, 386-2955 or res. 592-3740. Mayfair Realty Ltd.

HAVE YOU OUTGROWN YOUR house? My client has nearly new 5 bedroom $45,000 home in Ten-Mile Point and would consider small home in Oak Bay area.
TED WILLS, 382-4251
RITHET AGENCIES LTD.

149 LISTINGS WANTED

WE NEED LISTINGS
C. G. HEISTERMAN CO. LTD
1121 BLANSHARD ST.
383-4161
SINCE 1864

SELL OR TRADE

In 30 days I have sold seven homes. I need more listings. If you want to sell your home please give me a call as we have "Coast to Coast" buyers, and 1st and 2nd mortgage money available to finance our deals. We also have a Guaranteed price and Trade-in evaluation. Call (anytime) RON CROW, 386-1361 or 592-4989.
Canada Permanent Trust Company

PLEASE HELP

I am out of listings and therefore a LISTLESS Realtor who can devote all my time to your home. Call
ME
RAY COXON
479-1667 (24 hrs.) 479-5508
J.B. Royal Oak Properties Ltd.

SELLING YOUR HOME?

We need listings in all areas.
SLEGG BROTHERS REALTY LTD.
690 Broughton Street
386-6391 anytime

Are you thinking of Selling? EXPERIENCED LISTING COUNSELLING IS YOURS. I NEED ACREAGE FOR DEVELOPING AND HOMES OF ALL TYPES.
ALLAN KLENMAN, 592-9771
John Bishop
Royal Oak Properties Ltd.
479-1667

IF YOU'RE LOOKING FOR MAN'S BEST FRIEND CHECK THE PETS AND SUPPLIES COLUMN IN TODAY'S CLASSIFIED ADS!

150 HOUSES FOR SALE

PEMBERTON HOLMES
1002 GOV'T
384-8126
"SINCE 1887"
MLS REALTOR

2795 RICHMOND
OPEN HOUSE CANCELLED
PROPERTY SOLD
WE HAVE OTHERS
Mr. Greene 384-8126

WIDE OPEN HOUSE!
OWNER HAS LEFT!
3392 KINGSLEY PLACE
SAT. 2-5 P.M.

Turn off Shelbourne at Knight Ave then left at Kingsley Place for this very attractive multi-level 5-year-old home, featuring 4 bedrooms, finished rec room with bar, kitchen with breakfast nook, large L-shaped living room and dining room, double plumbing, separate utility room, 2,000 sq. ft. of living space for only.
$32,500
With some 6 per cent financing. To be sold this weekend — all offers seriously considered.
GEORGE BLACKBURN 386-0849

LOVELY ATHLONE WOODS!
EARLY POSSESSION!

This home is for sale by a serious seller who is moving on 1 November. It is NOT (like so many) being sold in order to realize a large profit. Situated in a lovely, secluded, well treed area, the home features a most attractive and very spacious living and dining area, three bedrooms, functional kitchen which is also equipped for washer and dryer, double plumbing, ½ basement and separate garage. If you are tired of looking at rows of houses, then this is for you!
Only $29,900 with terms.
GEORGE BLACKBURN 386-0849

DRIVE BY
1286 OCEAN VIEW ROAD

Drive in on Oakmount Road off Maplewood and see our sign. Property consists of two lots 50x120 each extending from Oakmount to Ocean View. Living room 18.6x12 with heatilator fireplace and view windows. Spacious kitchen with oil range. Two small bedrooms, three-piece bathroom. Stucco exterior, duroid roof. ABSOLUTELY SECLUSION. House needs some repair. Taxes $228.72 gross on the house and $40.58 gross on lot 17. Both properties must be sold together. Cash price (open to offers) $20,500.
384-8126 W. WOODLEY 384-3916

DON'T THROW

Your money away renting when you can buy this well constructed, well insulated NO-STEP bungalow only 4 years old. 2 or 3 bedrooms, living room with fireplace, large cabinet kitchen. Utility room, large well landscaped lot. Close to bus line and all services. Can be financed for approximately $4,500 down payment or assume existing mortgages and pay only $123 per month. Asking price $20,900. Immediate occupancy. For further information please call—
384-8126 TED PARTRIDGE 592-3451

VIEW ROYAL
AN APPEALING HOME IN A PEACEFUL RESIDENTIAL AREA
$19,800—NET TAXES $70

An ideal, carefully maintained home for two who seek a pleasing lot, not too large, and stepless no-basement living. Floors are hardwood thru living room 19x13, separate dining room 11x10 and two twin sized bedrooms. Large Utility room, screened windows, auto-oil heating, black top driveway to attached garage and about $8300 at 7 per cent financing are features of special interest. Vendors are leaving the Island — hence the sale of this property. It is on Cablevision and is very fairly priced.
MR. SIMPSON. RES. 385-7389
FOR VIEWING AT YOUR CONVENIENCE.

$19,900
Delightful two bedroom house with pleasant mountain views, top-notch condition, 12 years old.
2508 WENTWICH ROAD
DESMOND HOLMES 384-8126

NEWLY RENOVATED
NEAR THE SEA
BEACON HILL PARK
BUNGALOW—$19,950

We are pleased to offer this spacious 2-bedroom bungalow with completely modernized kitchen, sunwood cabinets. Large living room, separate dining room, wall to wall carpeting, 2 double size bedrooms with large closets, third bedroom and recreation room in full basement with extra bathroom, could be in-law suite. Sundeck off kitchen, separate garage. For further information phone
J. DOWNER
383-3865 or 384-8126

GARDNER AGENCIES Ltd.
899 Fort Street
385-7721
Real Estate — Insurance

LANGFORD
$1,000 DOWN — $1,000

1 Bedroom bungalow, with living room and large kitchen. No basement and no steps. Full price $11,200.
385-7721 HAROLD WARE 382-1461

NEW LISTING
HIGH WATER VIEW
BASEMENT SUITE

Situated on a lovely treed lot high above the Gorge, you can enjoy a lovely view from the living room, dining room, or kitchen window or sundeck. 2 bedrooms and bright, 4 pce. bath complete the main floor. An excellent self-contained bachelor suite in the basement with outside entrance gives you revenue, and still leaves you room for laundry, workshop etc. See this! You will be pleased.
385-7721 CLIFF SALMOND 477-3626

$21,500
This ideal home has 2 bedrooms up and 1 down and close to shops and schools. This home has large living room and dining room with drive-in garage. There is a large 7¼ per cent mortgage available. For viewing or information call:
385-7721 RICK KINNIS 479-1836

UNIVERSITY AREA

Attractive 6¼ per cent existing mortgage — 3 bedroom home, with extra room in full high basement—cabinet kitchen with eating area. Patio—3 yrs. old. Choice location. Full price $29,700.

TED SMYTH
477-5617 386-3585
Metropolitan Realty Ltd.

VICTORIA WEST
8 YEARS—3 BEDROOMS
6¾ PER CENT MORTGAGE
$19,500

Built under N.H.A. with full basement and finished party room, carport and interesting lot with 90' frontage. Try your down payment. Call Elsie O'Brien, Maude Dobson, 388-4401, 477-2090.
Shirley Philps' Homefinders Ltd.

BASTION SQUARE PROPERTIES
of Victoria Ltd.
50 BASTION SQUARE
388-4294

FAIRFIELD
$19,500

This delightful remodelled 2 bedroom basement home has lots of room. OOM heating. Large yard with fruit trees. To view call

KATHY WILLIAMS
386-3585
Metropolitan Realty Ltd.

CADBORO BAY, PRIVATE
Modern 4 bedroom tri-level home, lovely family room, double plumbing, secluded landscaped lot, open to view at all times. 4005 Haro Road. 477-5531.

CUSTOM-BUILT HOMES BY experienced craftsmen. Trade-ins considered. As low as $1,000 down. Ph. Mr. Roberts. 592-3980.

150 HOUSES FOR SALE

J. H. WHITTOME & CO. LTD.
706 Fort St. Estb'd 1898
Day or Night 388-4271
Victoria, Duncan, Chemainus

* * * *

OPEN HOME
Colonial Splendor
3425 BEACH DRIVE
Saturday 2 to 5 p.m.

Gracious splendor beyond description is displayed throughout this Elegant Property, located next door to the Yacht Club. Excellent property for the high executive. Spacious, gracious rooms for the family and help. So delightful for entertaining yet so much comfort for the family. If you require this, best see this fine home Saturday.
In Attendance:

CLIFF STRETCH
OFF. 388-4271 Res. 592-3969
MILDRED STAPPELS
Off. 388-4271 Res. 477-4860

* * * *

OPEN HOUSE
SATURDAY 1:30-4:30
5268 SANTA CLARA
$38,900
VIEW PROPERTY

A LOVELY NEW HOME WITH THE LANDSCAPING DONE. FOUR BEDROOMS, REC. ROOM WITH F.P., 2½ BATHROOMS. NEAR EXCELLENT SCHOOLS. TRANSPORTATION AND SHOPPING.
FOR PRIOR VIEWING CALL
MURIEL THOMPSON
RES. 477-2251 OR OFF. 388-4271

* * * *

OPEN HOUSE
2359 COOKMAN
SATURDAY 2-5 P.M.

Oak Bay — 4 Bedroom house. 4 years old. Everywhere inside is liveable and lovable. Patio in garden. Only in Oak Bay have you the magic of !!!
The tweed curtain!
—7 per cent Mortgage—
$34,900
MRS. LORRAINE ZIEGLER
Off. 388-4271 Res. 592-1768

* * * *

OPEN HOUSE
Today, and Sat.
2 to 4 p.m.
4591 Cordova Bay Road

Here is your opportunity to buy a MILLION DOLLAR VIEW of Cordova Bay, the Islands and Mt. Baker, PLUS a charming 2 Br. fully modern home, on a nicely treed lot with privacy for only $29,500. WITH NET TAXES OF ONLY $100.
(MRS.) GERRY HUTTON
388-4271 Off. 386-3927 Res.
J. H. Whittome and Co. Limited

* * * *

RUSTIC SPLENDOR
SUPERIOR QUALITY
NEW ELEGANT AREA

2400 Sq. Ft. of ultra modern living is displayed in every square inch of this new home. Displaying quality workmanship, careful planning, functional plan. 3 spacious bedrooms, plus den. The master bedroom displays its own complete bath, plus walk-in closet large enough for dressing. The family bathroom is spacious and displays quality. The living room and dining room are spacious and add to the grandeur of the rest of the home. Kitchen is so convenient, many wonderful cabinets, one step to the breakfast room and spacious family room. Extra bath convenient to the laundry and work room. The lot is well planned with separate garage and breeze way. Delightful landscaping. Full price only $52,000. If you are looking for superior quality and the maximum for your dollar, let us show you this home.

CLIFF STRETCH
Res. 592-3969 Off. 388-4271
MILDRED STAPELLS
Res. 477-4860 Off. 388-4271

* * * *

BE PRESIDENT AND FIRST LADY

See the WHITE HOUSE by driving by 1530 Jasper Place then call us to view. Top value on today's market featuring: 3 bedrooms, lovely sunny living room with fireplace, large family sized dining room, large kitchen with built-ins, gleaming oak floors throughout. Double plumbing, double garage, TV room, laundry room and landscaped, easily maintained lot on sewer. Only 6 yrs. old and priced to sell at just $33,900.00 with early occupancy.
BRUCE COLEGRAVE Res. 392-9902
BILL ANDERSON Res. 479-6648
or OFFICE 388-4271

* * * *

COLWOOD
$29,500

This ranch type home is nestled in a park-like setting of ¾ of an Acre. The living room is 15'x19' with heatilator fireplace. 11'x12' dining room, electric kitchen with eating area. 2 large bedrooms plus a 12'x15' family room. Clean, convenient electric heat. This is an exceptionally good buy as there is a possibility of subdividing.
JOE MANTON
Res. 382-5211 Off. 388-4271

* * * *

UPLANDS
$41,900

A quality home situated on .362 of a developed, secluded garden. Ideal for the retiring professional or young executive who is looking for 3 bdrms — a family room — lg. liv. rm. with F.P. — Guest-sized dining rm. — 25' of superb Gun Stock Walnut Cabinets make the kitchen a show piece. Let us show you the many extra features.
GARY MENZEL
OFF. 388-4271 — RES. 384-7650

* * * *

FERNWOOD
$16,900

3 bdrm. older family home — rewired — copper plumbing — oil furnace — full high cement bsmt. — elect. hot water — lv rm — dn rm with F.P. — large kit — 3-pce bath up — 1-pce down. Lots of Potential here.
CALL:
GARY MENZEL
OFF. 388-4271 RES. 384-7650

* * * *

$24,700
SOUTH OAK BAY

THIS IS AN EXTREMELY PLEASANT TWO BEDROOM (THERE IS AN EXTRA DOWN) EASY ACCESS TO THE HIGH DRY BASEMENT BY MEANS OF AN HYDRAULIC ELEVATOR (THERE IS ALSO AN ENTRANCE TO THE BASEMENT FROM OUTSIDE.) FOR MORE INFORMATION OR TO VIEW, CALL
MURIEL THOMPSON
RES. 477-2251 OFF. 388-4271

* * * *

OAK BAY BORDER
$19,500

Larger than average 3 Bedroom home with wiring, furnace, plumbing hot water heater that have all been replaced. This home is excellent value and should command your early inspection. Inside contains modern electric kitchen and large living room with dining room. Outside has fruit trees and separate garage. Early possession.
JOHN BUNYAN
Off. 388-4271 Res. 477-4513

* * * *

NEW LISTING
NEAR CEDAR HILL GOLF COURSE

2 Bedroom home with guest room in the full basement. Wall to wall carpet in the living room. Den, electric kitchen. Lovely yard containing fruit trees and shrubs has been as carefully cared for as the house.
Full price only $18,000
Terms can be arranged.
JOHN BUNYAN
Off. 388-4271 Res. 477-4513

* * * *

WHITTOME'S BUY, SELL AND TRADE HOMES

150 HOUSES FOR SALE

N P
O R
R I
Y &
B C
E

ASSOCIATES LTD.
1314 Quadra St. 385-2458

!OPEN HOUSE!
SWISS CHALET—2¼ AC.
61 DURRANCE RD.
SAT. 1:30 to 4:30 P.M.

Just follow signs to Victoria RUDY'S ZOO. 3 years young, 3-bedroom — 1280 sq. ft. on 2¼ wooded acres and valley view. Only $31,500. Mr. Rost in attendance. 385-2458 or 658-5490.

OPEN HOUSE
1849 ALLENBY ST.
SAT. 2 P.M. to 5 P.M.

A modern 3-bedroom full basement home near Lansdowne school. Asking $27,950. Phone Victor Wong 385-2458.

OPEN HOUSE
489 SWINFORD
SAT. 1:30 - 4:30

$15,000 immed. possession. Esquimalt area 3 bedrms. Full bsmt. Sep. dining rm.
Don Patterson 385-2458

NEW DUPLEX
3 BEDROOMS
4001-03 LARCHWOOD

This prime located large duplex has 3 bedrooms, living room, kitchen with dining area. Large master bedroom with en suite plumbing. Basement, $39,900.
BYRON PRICE, 385-2458

$24,950
NEW 3 BEDROOMS
$3,000 DOWN

Mortgage arrangement can be made on this house, using the B.C. 2nd Mortgage. This home is located at 831 Palisades. It has a living room with panelled fireplace, bookshelves, balcony, sliding glass doors, roughed in rumpus room area. Byron Price 385-2458.

COMEY & COSY
RETIREMENT BEAUTY

Cute LOG CABIN STYLE 2 bedroom home on superbly LANDSCAPED level lot. Many FRUIT TREES, separate garage. ALL CONVENIENCES. Close in. Just $18,990. Call today! Rudy Rost 385-2458 Res. 658-5490.

NEW LISTING
OLD WORLD CHARM
DO YOUR HOMEWORK!

Beamed ceilings, leaded windows, cosy living room, lovely dining room with built ins, and fireplace all add up to CHARM. Modern as tomorrow kitchen and bathroom, 2 good size bedrooms plus a smaller all on the main floor add up to laundry area and new Oil-o-matic EASY LIVING. Full basement with add up to CONVENIENCE. Set in a prettily landscaped lot with patio, side driveway and located close to town, all give a total of EXCELLENT VALUE at $21,900. You'll be "top of the class" if you view this one quickly with JOYCE MILLER 385-2458 or 477-6161.

JAMES BAY

2-bedroom home, 15x15 living room, thru hall, large kitchen and pantry, basement, nice condition. Full price $16,500. Call Ted Chartres 385-2458, res. 385-5508.

OLDE CHARME

Spacious older home in Fairfield. 1 block from the sea, thru hall plan, large separate living room with bay window, fireplace and French doors. Separate formal dining room. 3 bedrms. Full bsmt. Asking $24,000—try your offer and terms.
Don Patterson 385-2458

CLARKE & WALLACE
REALTY LTD.
620 Broughton St. 385-8794
Across from Eaton's Car Park

OPEN HOUSE
FRI. AND SAT.
2-4:30
3038 OAKDOWNE

Quick possession to this FOUR-BEDROOM home with FABULOUS SEA AND MOUNTAIN VIEW. Master bedroom en suite. Large panelled family room with fireplace and bar.
$33,900
Easy financing (8 per cent) Mrs. MacWilliam, 385-8794 anytime.

OPEN HOUSE
SATURDAY 2-4:30
1853 HILLCREST AVE.
(Tyndall north of San Juan)

Immediate possession, brand new executive-rancher for THOSE THAT THINK YOUNG. The entry is beautifully broadloomed in CASTLE TWIST. Large living room finished in handsome TEAK, illuminated recessed ceiling, SNOW WHITE BRICK FIREPLACE. Separate dining room. CITATION HONEY TONED KITCHEN with adjacent Family Room and a TYROLIAN FIREPLACE. Handy utility room. ALL THE VINYL FLOORS ARE PREWAXED. Four bedrooms and Den (Optional fifth) Three sets of plumbing incl. ENSUITE. Oil Heat. Spacious rumpus room area and a double garage. OWNERS MAY ACCEPT A SMALLER HOME IN TRADE, OR A BUILDING LOT. This wonderful home is honestly priced at $49,500. (LET if you wish). Discuss this property with either Mr. Pigert or Mr. Shaver 385-8794.

FIRST TIME LISTED

4 BEDROOMS 2 up — 2 down in this immaculate stucco bungalow with attractive living and dining rm plus convenient cab kitchen. 4 pce vanity bath. Full high basement with completed rec rm and fireplace. Level lot. Close to all facilities. Asking $24,950. To view please call Mr. Dyer. 385-8794 anytime.

VIEW ROYAL RANCHER

½ ACRE of near SECLUSION with beautiful views of SEA, MOUNTAINS AND TREES from the lge LR with FLOOR TO CEILING FIREPLACE, large dining room all with WALL TO WALL CARPETING. 3 bdrms, 2 bathrooms, cab elec kitchen with MAIN FLR UTILITY plus a full conc. basement and DOUBLE CARPORT. Price $38,500. Call W. Neal — C. Baird 385-8794.

NEW LISTING
OAK BAY

This modern stucco home in University Area has had loving care by present owners. Immaculate throughout. Over 1600 sq. ft. of luxury living. Wall to wall carpet in main rooms, hall and stairs. 3 BRs and panelled den. Double plumbing. Spacious modern elec kitchen with eating area. Utility room. Don't miss this fine home. For appointment to view call Mrs. MacWilliam 385-8794 anytime.
Price $38,500

STUCCO DUPLEX
BEACON HILL PARK

A good up and down duplex in immaculate condition, excellent tenants. Total rents $242. Lovely location, good lot, basement, double garage. $25,900. MRS. WEBB. Res. 477-3095, 385-2471, Johnston and Co. Ltd.

TWO STEPS FROM PAVED DRIVEway to this two-bedroom, 7' basement bungalow. New auto oil furnace, separate garage, close to stores, on a quiet street a mile west of Colwood golf course. $14,900 with small 7½ per cent mortgage available. ALF PORCHER 386-2955 Mayfair Realty Ltd.

$18,900. FRESHLY DECORATED family home with 3 bedrms and den, large fireplace in living room. Cabinet elec. kitchen. 57x300 ft. lot. Try $3,500 down. Balance at 9 per cent int. Vacant—Quick possession. Shirley Wilde, Rex Hughes Agencies. 478-1729 or Res. 478-2459.

150 HOUSES FOR SALE

MWG—MWG—MWG—MWG

MEARS
WHYTE
GOWER
LTD.

MWG—MWG—MWG—MWG

2188 Oak Bay Ave.

$22,000
NORTH OAK BAY

This very attractive old bungalow is within walking distance of schools, shops and transportation. The living room with fireplace leading into the family size dining room lends itself for easy entertaining. The kitchen has room for eating area. There

150 HOUSES FOR SALE

ISLAND PACIFIC REALTY LTD.
3200 Quadra
388-6231 Anytime

OPEN HOUSE
915 REX RD. OFF JACKLIN
SATURDAY, 1:30-4:30
HOUSE HUNTING HEADACHES?
One glance at the interior of this brand new 3-bedroom home and you'll agree "This is it!" Carpeted living room, bedrooms and the hall. Walking distance to school. Close to shopping centre. It's a must to see this house. Open to offers on $32,900.
CALL SYL SHUMKA
388-6231 or 658-8546

OPEN HOUSE
1160 ST. LOUIS
SOUTH OAK BAY
FRI. 6 P.M. - 8 P.M.
SAT. 2 P.M. - 5 P.M.
Asking $27,900, all offers considered.

OPEN HOUSE
1176 ROSLYN ROAD
SOUTH OAK BAY
FRI. 6 P.M. - 8 P.M.
SAT. 2 P.M. - 5 P.M.
Asking $27,500, all offers considered. For prior viewing of either of these four-bedroom homes call 388-6231 anytime.
PETER BARDON OR
ANNE L. DUGGAN

OPEN HOUSE
737 MONTEREY AVENUE
SATURDAY 1:30-4:30 P.M.
3 or 4 bedrooms, dining room and living room, full basement, as clean as new inside and out. Asking $26,950. Prior showing 383-8528.
RON McCONNAN

OPEN HOUSE
590 HALLSOR DRIVE
COLWOOD —
"GLEN MEADOWS"
SAT. 2-5 P.M.
JUST LISTED!!!
QUICK POSSESSION
2 - year - old spotless 3 - bedroom home with full basement, located on quiet Hallsor Drive. Very LOW TAXES. Separate dining, open living room. Well kept yard. CATHEDRAL ENTRANCE. For prior viewing of this well priced gleaming $25,000 home please call
MR. BAVINGTON
388-6231, Res. 388-5057

FIVE BEDROOMS
Terrific family home located close to all school levels. Extra plumbing, family room and two-car garage. Make an offer on asking price of $34,500.
MR. PARSONS, 388-6231

DEEP COVE WATER-FRONT
For fishing enthusiasts, glorious sunsets and sea views. Sparkling siding house. 7 spacious rooms including 3 or 4 bedrooms and laundry room. Present offers. Full price $34,200.
MRS. MAE IVINGS
388-6231 — 592-3783

6½ MORTGAGE
5 years old. Immaculate home, 3-bedrooms, built in stove, many extras. Attractive rec. room Present all offers. Price $29,225.
MRS. MAE IVINGS
388-6231 — 592-3783

THREE BEDROOMS
Centrally located on Richmond near the Avenue this fine home is offered at only $25,750. Full basement, drive-in garage. Copper pipes, 100 amp service.
MR. PARSONS, 388-6231

THE RIGHT PRICE
This immaculate 2-bedroom stucco bungalow has been priced to sell fast. Lovely living room with fireplace. Family style kitchen. Full basement with recreation room and drive-in garage. Compare at the total asking price of $20,500 and it has a $4,000, 7 per cent mortgage if you want it. Call:
GRAE LANGSTON
388-6231 ANYTIME or
386-8596

A BARGAIN
2-bedroom, living with fireplace and wall-to-wall carpet, separate large dining-room, cab. electric kitchen, 3-pce. bathroom, utility off kitchen. Full cement basement, new furnace, wiring, hot water tank, small lot, close to Vic High. To view call 388-6231 $13,950—Some terms.
MRS. PETERSEN

N. SAANICH LOTS
Good building lots in Central and N. Saanich. ½ acre or more. Several with view. Passed perc. tests, on water, from $7,150—$9,950.
MRS. PETERSEN
388-6231

OPEN HOUSE
10385 PATRICIA PLACE
1-5 p.m. Saturday, Oct. 18th
SEE THIS OUTSTANDING NEW HOME IN BEAUTIFUL MELVILLE PARK, SIDNEY. FEATURES:
LARGE LIVING ROOM WITH FLOOR-TO-CEILING FIREPLACE.
LOADS OF LOVELY TEAK CUPBOARDS IN KITCHEN.
1½ BATHROOMS ON MAIN FLOOR.
3 LARGE BEDROOMS WITH GLEAMING OAK FLOORS.
FULL BASEMENT WITH REC ROOM ROUGHED-IN.
FULL PRICE ONLY $28,500.
$2,000 WILL HANDLE.
IMMEDIATE POSSESSION.
Howard Mitchell 479-4818, or Metropolitan Realty Ltd.
386-3585

NEW NEW
3 BEDROOM HOMES
BEST BUYS IN VICTORIA TODAY
THESE GOOD QUALITY BUILT HOMES WITH EXCELLENT TERMS.
THETIS HEIGHTS
$19,000
$3,000 DOWN
$175 PER MONTH
METCHOSIN
$21,900
$3,000 DOWN
$180 PER MONTH
FOR MORE INFORMATION PLEASE CALL
385-6078
383-5634
DIAMOND HOMES LTD.

BP • • • • • • • • • • BP
BROADVIEW PROPERTIES LTD.
1039 Johnson Street
384-8001

BARGAIN — ONLY $15,900
3 bedrooms — dining room
Near Fort-Foul Bay Shopping
Try your terms or trades
Ted Bowden — 385-6290
CITY BROKERAGE LTD.

MONTREAL TRUST
1057 Fort St.
Phone 386-2111
"Complete Real Estate Service Across Canada"

OPEN HOUSE
SAT. 2-4 P.M.
2981 FOUL BAY ROAD
Owner transferred and leaving Victoria — reluctantly — for Vancouver very soon now. He leaves behind a 3-bedroom home, separate dining room, located in a setting of flowers and fruit trees yet only minutes from the downtown area or the University. All modern appliances. Pay a visit, see the value for yourself on asking price of $36,500. For prior showing call
CLIFF NORMAN
479-1695 386-2111

SEAVIEW
BEAUTIFUL HOME
MORTGAGE AT 7¼ PER CENT
Ideal for the EXECUTIVE who appreciates QUALITY and EASY to care for TREED lot. The MAN who built this home was FUSSY. The owner spent SEVERAL thousand dollars for extras. Someone will get MANY unusual ADVANTAGES thrown in at NO EXTRA COST. This CUSTOM built home offers a magnificent VIEW of MT. BAKER and the sea plus BEAUTIFUL gardens. TWO sundecks to ENJOY outdoor living plus SECLUDED terrace. The outside construction is built for EASY CARE and long LASTING with all CONVENIENCES and space to park Two automobiles PLUS a boat or trailer. The kitchen is the answer to a Woman'S DREAM with BUILT-IN appliances including DISHWASHER, GARBURATOR, stove, separate OVEN, double sink with QUALITY fixtures. All sorts of counter space with SUPERB walnut finish CUPBOARDS. Lovely NOOK with PADDED seats, shelves, telephone DESK and CUSHION floor. BRIGHT sewing UTILITY room with SINK, SEWING table and closet. GUEST size dining room with BUILT-IN CHINA CABINET, rich golden WALL-TO-WALL carpeting and large windows offering a magnificent view. The enchanting SPACIOUS living room has alsoo wall-to-wall CARPARTing with rich PANELLED WALL artistically designed FIREPLACE, expensive FIXTURES, ample space for BOOKS and door leading to SUNDECK where the view is exceptionally charming. Master bedroom also offers a lovely view of the SEA, wall to wall CARPET, double SPACIOUS closets, three-piece SHOWER ROOM with glass door and floor to ceiling TILING, TREATING LAMP and VANITY. BEAUTIFULLY finished den in knotty pine PANELLING with large window offering a nice VIEW of the garden. TWO giant sized bathrooms with spacious vanity, heating lamp, colored fixtures, large mirror, MEDICINE CABINET, towel holders, shelves for magazine, SEPARATE linen closet with louvre doors and anti-slip GOLD dust FLOOR COVERING. Two other bright KING SIZE bedrooms with LOVELY VIEW, large closets, built-in WRITING DESKS, wall to wall CARPETS where children or guests would find comfort and CHARM. The playroom with RUSTIC MOTIF has exposed beams, LARGE FIREPLACE, exquisite panelling, spacious interesting BAR with mirror, shelves and hand pump, recessed fixtures and door leading to TERRACE. This one of a kind home is a SHORT DISTANCE from the UNIVERSITY and the RACQUET CLUB and just four minutes walk from the BEACH. SEEING is believing. If you have seen homes where the QUALITY or WORKMANSHIP did not meet your APPROVAL, or that you were PLANNING to build you own but find the cost HIGH, then give yourself the OPPORTUNITY of SEEING this VERY WELL BUILT HOME. ASKING ONLY
$45,000
List your home with
W. G. MOORE
592-4570 386-2111

GLEN LAKE
3 room, modern 8 year old stucco home in beautiful condition on a treed lot. This has a nice living room with fireplace, dining room, 2 bedrooms, cab kitchen, large utility room, oil heat, workshop. Close to stores, etc. If you are looking for a dream home, this is it. $19,700. Please contact:
C. NORMAN
479-1695 386-2111

NATIONAL TRUST CO. LTD.

OPEN HOUSE
SAT. 2-5 P.M.
304 MILLBURN ROAD
Three bedroom luxury home by a master builder. Drive out Metchosin Road, turn left at Millburn Rd.
HARRY COOK
IN ATTENDANCE
388-5451—ANYTIME
384-2881—RESIDENCE

OPEN HOUSE
SAT. 1:30 TO 4:30
3390 ROLSTON CRESCENT
A delightful two-bedroom home situated in a good area close to schools, shopping and transportation. Exceptionally well done rec. room and third bedroom downstairs. Existing mortgage is at 8¾ per cent.
PRICE $24,900
GERRY PORTER
IN ATTENDANCE
388-5451—ANYTIME
592-9873—RESIDENCE

BRAND NEW IN SIDNEY
$2,500 down will put you and your family in this new 3-bedroom full basement home. Wall-to-wall carpet, throughout. Family eating area in the kitchen plus a separate dining room. Quality construction.
$25,200
GERRY PORTER
388-5451—ANYTIME
592-9873—RESIDENCE

UNIVERSITY AREA
FAMILY HOME
SPLIT LEVEL
Attractive shake roof, three-bedroom split level, panelled living room-dining room — master en suite — Rumpus room — *Extra two-piece bathroom* — 6¼ per cent financing. Asking $33,500.
DON CLARK
388-5451 ANYTIME
656-2898—RESIDENCE

WHO SAID HOMES ARE TOO HIGH?
Here is five rooms of comfortable living for a small investment of only $5,000. Kitchen, living room with fireplace, three bedrooms, no steps; (oil circulating heater, oil bill for both heating and cooking just under $5.00 for Sept.) The full price is $13,900 with the balance at $100 per month.
MIKE RUSSELL
388-5451—ANYTIME

LOW DOWN PAYMENT. GORGE area. 2 bedrooms plus basement suite. Principals only. Write L. Fawcett, 864 Leslie Dr.

150 HOUSES FOR SALE

SHIRLEY PHILPS' FIRST MEN'S LADIES' DIVISION

OPEN HOUSE
3904 SHERET (OFF TUDOR)
SAT. 2-4 P.M.
See my display ad on financial page. Fri. Times—Sat. Colonist.
MARIAN PRICE, 388-4401

OPEN HOUSE
10970 SETCHELL DRIVE
DEEP COVE
SAT. 1:30 - 4 p.m.
See my ad in waterfront properties.
ROSELLE JACKSON
388-4401, 384-6726

OPEN HOUSE
SAT. 1:30 - 4:30
1480 HAMLEY ST.
BRAND NEW
9% NHA MTGE.
$29,500
Lovely 3 bedroom, full basement home, just constructed in an A-1 area. L-shaped livingroom-dining room, eating area in kitchen, 4-piece bath.
JACKIE WALDRON
PAT BARBER
388-4401

OPEN HOUSE
SAT. OCT. 18., 1:30-4
870 ROYAL OAK AVE.
Now is your chance to view this splendid 4 bedroom Colonial home with views of valley and mountain. Asking $39,900. For prior viewing call.
HAZEL RAVENHILL
388-4401

OPEN HOUSE
SAT. OCT. 18, 1-2 P.M.
1317 McNAIR
Large family home, nicely renovated. Something for every member of the family within its gracious walls. Make a point to view with
MARIE MALBON
388-4401

OPEN HOUSE
1233 HAULTAIN ST.
IMMACULATE!!!
—3 bed home
—16x12 living rm.
—10x8 dining-rm.
—part basement
—51x110 lot
—mini orchard
$26,000
—your hostess
MARGARET WILSON
388-4401 or 383-1583

CLEAN 'N' BRIGHT
Lovely starter or retirement no-step home. 2 good size bedrooms. Cosy living room. Wall-to-wall carpet. Cheery kitchen. Utility room. Oilomatic furnace. Shops and bus handy. Asking $16,500. Call
VERA FRIEDRICH
388-4401, 385-7835

WELCOME TO THE "BEAUTY OF BROADMEAD"
Before you decide, this is a "MUST SEE." This gorgeous 3 or 4 bedroom home is luxurious and spacious and has some terrific features like a family room with F.P. off the kitchen. 9 per cent financing.
MARIAN PRICE, 388-4401

RETIREMENT SPECIAL
GOOD AREA, $16,500
Well kept home, immaculate condition. 2 Bdrms. Wall-to-Wall rug in living room, in line dining room. Full basement.
DONNA PRETULA
388-4401, 384-2057

FLORENCE LAKE
50' Waterfront—2 bedroom stucco home. Wired electric stove. Try $2,000 down on $14,500.
VERA FRIEDRICH or
FLO PELLING or
388-4401, 385-7835, 592-3271

$1,000 DOWN
Could handle this 1 bedroom home in Langford. Open plan living room and kitchen. Lovely lot. Quiet area. Workshed. $11,900
FLO PELLING or
VERA FRIEDRICH
388-4401, 385-7835, 592-3271

A VERY GOOD BUY
At $24,500 this 3 bdrm modern home in Cedar Hill district, offers all conveniences plus 2 lovely bdrms and rec. rm. in bsmt. Close to transp. schools and shops. Call
INA MELDERIS
388-4401, 384-6661

5 BEDROOMS
Mansion like home, Rockland area. Living room, dining room, den, each with fireplace. Spacious modern kitchen. Situated on a lot with separate garage. Close to everything. $43,500
DONNA PRETULA
388-4401, 384-2057

HARRY FOSTER LTD.
OPPOSITE "The Bay"
1732 Douglas 382-2101

OPEN HOUSE
1584 ROWAN ST.
SAT. OCT. 18th
1 P.M. TO 4:30
This home close to schools, Shopping Centres and bus. Has 3 Bedrms., L.R. and D.R., Kitchen, 4-piece bath up and 3-piece in Lower Level. RUMPUS ROOM. O.O.M. Heat. 6¼% FINANCING at $106 P.I.T.
GORDON MARSHALL
382-2101 383-2173

3 OR 4 BEDROOMS
NEW NHA 9 PER CENT
FULL BASEMENT
"TRADE-INS" ACCEPTED
To be finished shortly. Lovely 6 room bungalow with full high basement that has been laid out for large Rec. room, 4th bedroom and the 2nd bathroom. $20,000 NHA loan at 9 per cent interest. If you can qualify for the $5,000 Government 2nd Mortgage, down payment is only $2,500. Full price $27,500.
HERB HODGSON
382-2101, RES. 382-3835

OPEN HOUSE
1518 BROOKE ST.
SAT. 1:30 P.M.-4:30 P.M.
Come and view this attractive modernized home situated on large landscaped lot. Spacious entrance hall to large living rm. Beautiful modern kit and 2 bedrms. on main floor. Up 2 bedrms. Full bsmt. and attached carport. Price with excellent terms. $20,900.
C. H. HOLLAND REAL ESTATE
630 View
382-0619 or 385-0824

3-BEDROOM HOMES IN MELVILLE PARK, SIDNEY, UNDER CONSTRUCTION. M.A.X. N.H.A. MORTGAGE. LOW DOWN PAYMENT.
BRAUN & DUCLOS CONSTRUCTION LTD.
656-3029 — 656-3060

150 HOUSES FOR SALE

B.C. LAND & INSURANCE AGENCY LTD.
922 Government St. 388-5555
"Serving B.C. Since 1863"

GORDON HEAD
HIGH SEA VIEW
PARKLIKE SETTING
This most attractive residence has much to offer the discriminating buyer. The grounds resemble a miniature park with lovely private patio. Magnolia tree, fruit trees and rose arbor. Features a lovely sea view from living room. Extra large living room has ceiling to floor fireplace. Brand new expenative wall to wall carpet in main rooms and through hall. 3 bedrooms main floor plus large bedroom on lower floor. 20x24 rumpus room with fireplace. Quiet area close to school. Don't miss this fine home, see it now! Terms available.
Price $37,900.00
Call George Parsons 388-5555

SAANICH
3 BEDROOMS
FAMILY ROOM
Close to schools and shopping area this two storey stucco home has living room, dining room, utility room, 2-pce. washroom and family room on the ground floor. Upstairs 3 bedrooms and 3-pce. bathroom. Large 2-car separate garage. Room for boat or trailer. *Exclusive listing. Price $15,900.*
CALL MR. CARPENTER or MR. HOPE 388-5555 ANYTIME.

SHELBOURNE-HAULTAIN
STUCCO BUNGALOW
Here is an ideal home for a family or for retirement. Nice garden, quiet street, close to bus, stores and schools. 2-bedrooms, large living room, family size kitchen. Full basement can be further developed. Oil heat. This is above average value. Priced to sell
PRICE $17,900
Call GEORGE PARSONS
388-5555

OAK BAY
WILLOWS BEACH AREA
Terrific family home, close to shopping, schools, transportation, beach, etc. Consisting of living room with fireplace separate guest size dining room. Large cabinet electric kitchen with breakfast area.
Three bedrooms, plus den, one and one half bathrooms, full cement basement with roughed in rumpus room or workshop. THIS HOME IS OIL FIRED HOT WATER HEATING. All bedrooms, den, dining room have NEW WALL TO WALL CARPETING. Separate laundry room in basement. Drive-in garage. This is an older home in outstanding condition well located in a very good section of Oak Bay. Asking price $28,800.00. B.C. Land. Exclusive Listing. For appointments to view please call:
LEIGHTON LOVITT
388-5555

SWINERTON
—STEWART CLARK LTD.
608 BROUGHTON ST 385-2481

OPEN HOUSE
316 MONTREAL ST.
SAT. 2 TO 4 P.M.
Immaculate 3-bedroom, full basement family home with seamless floors, living room, large family kitchen with dining area, deluxe 3 pce. bath, OOM heating and good wiring. Freshly redecorated inside and out. Nothing to do but move in! Reduced by $1400 for quick sale as owner leaving town! Try your down payment at the very realistic price of just:
$16,500
ED JUPP 385-2481

ATTENTION
MR. FIXIT!
4 OR 5 BEDROOMS
BRICK CONSTRUCTION
TRY $1900 DOWN
Solid brick older home requiring the touch of a handyman. Comprises LR with fireplace, cab. oil kitchen, 3 pce. bath, 1 large main floor bedroom and 3 or 4 bedrooms up. Clean and neat inside and out. Situated close to bus, school and shops, on a 55x112 ft. lot. You can't go wrong at the full price of:
$12,900
ED JUPP 385-2481

IMMACULATE
IMMEDIATE POSSESSION
3 Bedrooms and Den (or 4th bedroom), double columbing, lovely living room with fireplace, family Dining room) modern electric kitchen. A charming home on a quiet street in a SUPERB AREA. For further particulars and appointments to view this EXCLUSIVE home please phone Miss Courtnall, 385-2481 or 385-7543.

$1950 DOWN
STUCCO BUNGALOW
FULL BASEMENT
AUTO OIL HEAT
Cosy little residence located on a quiet street close to Woodwards featuring. 18x11 living rm . . . 2 bedrms . . . modern electric kitchen *with handy utility off (wired for dryer)* . . . separate carport.
Full Price $14,900
DICK JAMES 385-2481

TOWN & COUNTRY REALTY LIMITED
Town and Country Shopping Centre
3617 Douglas St.
382-7276
MON.-FRI. 8:30-5:00
SAT. 9:00-5:00

"BEAUTIFUL"
Words will not describe this 5 bedroom "Tudor". Only 2½ years old and includes den, library, large living and dining rooms, 2 fireplaces (both very different), triple plumbing and a sea view on top of all that. Excellent terms at $47,500. Call R. Frost or D. Dowsley 382-7276.

GORGE - OPEN HOUSE
FRIDAY 2-4 P.M.
2821 ROCKWELL
$24,700
Immaculate 4 bedrm, full bsmt. home has been completely renovated inside and out. It features cab. elec. kitchen, rosewood panelled L.Rm. and much more. Situated on a large 50 x 157 lot (app.) It is a perfect family home, at $8200 down. Call G T. Eyton 382-7276 or 477-5295.

COLWOOD
NEW HOUSES
LOW DOWN
PAYMENTS
These all have 3 bedroom, vanity baths, L-shaped living and dining rooms, full basements, sundecks and are close to schools and stores. Prices start at $25,300 and all are eligible for the B.C. Government second mortgage. If you can afford payments of about $200 per month on your salary, you can buy these with about $3,000 down. Call me for details.
RON SCATTERGOOD
478-1974 388-6407
SUNSET REALTY

UPLANDS BEACH DRIVE
2 new prestige homes. $85,000 and $99,000. 592-8186.

150 HOUSES FOR SALE

B B
R R
BROWN BROS.
W S.
N

AGENCIES LTD.
1125 Blanshard St.
385-8771 anytime

OPEN HOUSE
2632 FORBES ST.
SAT., OCT. 18th
1:30 - 5:00 P.M.
14 year old, two bedroom stucco bungalow. Spacious living room, fireplace, cab. elec. kitchen, eating area, 2 good bedrooms, oak floors throughout, 4-pce bath. Full basement — extra bedroom, OOM heat. On nice garden lot. $25,500. Good terms available. Call Al Sotheran, 385-8771 or 388-4127.

OPEN HOUSE
1620 MORTIMER ST.
SAT., OCT. 18th
1:30 - 4:30 P.M.
Attractive 2 bedroom home with large living and dining room, built-in range and oven in kitchen, utility room, hot water heat. $15,500 Terms. Joe Rickard, 385-8771 or 656-1628.

OPEN HOUSE
2652 RAINVILLE RD.
SAT. OCT. 18th
1:30-5 P.M.
Drive out No. 1 Highway to Selwyn Rd., down Selwyn to Wentwich Rd.; follow Wentwich Rd. to Rainville Rd. Two bedroom stucco bungalow Oak floors in living room, dinette and two bedrooms; cabinet kitchen, Pembroke bathrm with vanity, full basement, oil HA heating (package unit). Plumbed and wired for washer and dryer. This modern bungalow is situated on 80'x180' lot. Gross taxes $188.39. Asking only $15,900. Ideal for retired or young couple.
Call Doug Lawson, 385-8771 anytime

OPEN HOUSE
OPEN HOUSE
THIS SATURDAY
1:30 - 4:30 P.M.
1495 STROUD ROAD
Off Gosworth
Near Simpsons-Sears
3 Bedroom bungalow, Living room wall to wall, 9x9 dining room wall to wall, cabinet kitchen, eating area, utility room for washer, dryer. Immaculate condition inside, outside. OFFERED AT $21,500.
Exclusive Listing
Patricia Snow 477-6074 or 385-8771

IDEAL FOR
RETIRED COUPLE
DE LUXE SOUTH OAK BAY
RESIDENCE
Overlooking ocean and golf links — Newport Ave. — 90'x634' easily cared for grounds in shrubs and natural rock. 15'x18' Dining room — 19'x17' living room — each with *fireplace*, 2 bedrooms, 12'x17' kitchen. Taxes $600. One home ownership — First time on market. Offered at $55,000. Exclusive listing.
Contact Patricia Snow, 385-8771 or 477-6074.

GORGE
The ideal family home — 4 Bedrooms, separate living and dining room, new kitchen, full basement with extra room. Extra large lot with many fruit trees and grape arbor. $21,500 with easy financing. Al Sotheran or Joe Rickard, 385-8771, anytime.

ST. JOSEPH'S
2-Bedroom stucco bungalow. 12x17 living room with fireplace, built-in buffet, oak floors. Cabinet kitchen has electric range and large eating area. OOM heating. Copper plumbing, modern wiring. $18,500. Good Terms. Joe Rickard, 385-8771 or 656-1628.

SHIRLEY PHILPS' FIRST MEN'S DIVISION

BRAND NEW
TERRIFIC VIEW
This brand new home is not quite ready—but is ready for your inspection. The sea view is unobstructed (a hard t find feature). 1350 well laid out sq. ft. on the main floor consisting of three bedrooms with wall to wall carpeting. The master bedroom is complete 'ensuite'. The formal dining room features a built in china cabinet. The living room with its unique fireplace must be seen to be appreciated. The cabinet electric kitchen is a housewifes dream. The full cement basement has a fourth bedroom, roughed in rec. room, plus bathroom. This is a truly well constructed home so make it *a first on your list. Call*
BOB CALDERWOOD—anytime
388-9012 385-8617

P. R. BROWN & SONS LTD.
762 Fort St. 385-3435 (24 Hr.)
THE PEOPLE TO SEE . . . P.R.B. ! !
OPEN HOUSE
SATURDAY 1:30-4:30
3071 WASHINGTON AVE.
—5 or 6 bedrooms or perhaps 2 plus an in-law suite
—3 bathrooms
—full basement
—fenced yard *with fruit trees*
—a house close to everything
See this spacious older home offered exclusively at $19,900
MR. MILLAR
MR. TURNER
385-3435
—P.R.B.—
P. R. Brown and Sons have mortgage money always available

Open House
Open House
4518 Tanglewood
Broadmead
Split Level
Sat. 1-4 p.m.
Asking $38,000?
Bill Nesbitt, 383-4124
McAdams Investments

OPEN HOUSE
OAK BAY
SAT 1-5 P.M.
2025 Cedar Hill X Rd. Brand new executive home. 3-bdrm and den. 2½ bath. Family room. Separate dining rooms. Double garage. By builder. 477-6188.

COULD BE V.L.A.
2 Bedrm stucco bungalow, large *family rm.* Cosy living RM. stone fireplace. Family size kitchen, utility, room for 2 more bedrms. up only $22,500 Call now IRENE DALZIEL 384-8692 or 386-3231 BLOCK BROS.
OPEN HOUSE
SAT. - SUN., FROM 2 TO 5 P.M.
225 COTTIER PLACE
Thetis Heights—A beautiful 3-bedrm. new home, full basement, 2 fireplaces, wall-wall carpet in liv. and din. room, large kitchen 1½ baths and only $25,900.
(BY OWNER)
PHONE 479-2076

OAK BAY SOUTH
3 years old, 3 or 4 bedrooms. Private. Sundeck. Extra features. Asking $29,500. Owner. 1146 Hampshire. 386-9172.

PRIVATE SALE. 3 BEDROOM house. Lge. kitchen, living room with fireplace and H.W. floors. Basement. Lge. *fenced-in* lot. 384-1965.

150 HOUSES FOR SALE

MAYFAIR REALTY LTD.
Woodward's Mayfair Centre
3153 Douglas St. 386-2955
NOTE—
YOU CAN TRADE YOUR PRESENT HOME ON ANY OF THE FOLLOWING LISTINGS.

OPEN HOUSE
SATURDAY, 1:30-4:30 P.M.
3875 SEATON
(OFF CAREY)
Convenient to bus, schools, shopping. Excellent condition. 2 larger than average bedrooms, 20 ft. living room, elec. kitchen with lots of cupboards, vanity bathroom, thru *hall, hardwood floors throughout*, full basement with drive-in garage. Vacant possession. ONLY $22,950. Call FRANK BOUSFIELD 386-2955 or res 479-1000.

OAK BAY-ROCKLAND
I have for immediate occupancy a charming 3-bedroom home — only 5 years old. Room for development in *the basement area. Large, well* treed yard. Asking $39,900 with excellent terms. Call IRA FREEDMAN 386-2955 or 592-0511.

BROADMEAD
I have a 3-bedroom, luxury home that must be sold immediately. This is one of the few homes in this prestige area priced at under $40,000. *For appointment to view* please call IRA FREEDMAN 386-2955 or 592-0511.

SHADY TREES
HIGH LOCATION
This immaculate 3-BEDROOM stucco bungalow makes the most of its HIGH TREED SETTING just MINUTES FROM DOWNTOWN. SUNKEN LIVING ROOM with open fireplace flanked by WINDOW WALLS, PARQUET OAK FLOORS. From the dining area SLIDING GLASS DOORS lead to the ATTRACTIVE SUNDECK shaded by *a HUGE APPLE TREE. Two of the* bedrooms have TWIN CLOSETS and BUILT-IN DESKS. A well planned electric kitchen, four-piece tiled bathroom, high bright basement and carport complete this fine home. An exceptional buy at $27,300. Please call JIM ALLAN, 386-2955.

IMMACULATE
Beautifully maintained 2-bedroom bungalow located handily to UVic, Racquet Club, shopping centre and schools. Quality construction throughout. L-shaped living-dining room with feature wall and fireplace. Large sunporch off large cabinet electric kitchen. FC basement with finished rec room, laundry area and separate drive-in garage. Nicely landscaped but easy to maintain. Only 6 yrs. old and priced right at only $23,900. $6,000 *down* should handle. For appointment to view call STAN JAMES 386-2955 or res. 592-3740.

WESTERN HOMES LTD.
817 FORT ST.

"NEAT-N-TIDY"
Quick possession is offered on this modern stucco bungalow, 2 Bths. large LR, cab. kitchen and pem. bath. No basement. About ½ cash handles. Price $14,300.00. Mr. F. Santillo, 382-2157, res. 382-5811.

"SPLIT LEVEL BEAUTY"
"8¾ PER CENT" MORTGAGE
"MOUNT DOUGLAS"
1225 sq. ft. of delightful living. Quiet street yet not too far out. Three roomy bedrooms, fenced yard. Real value with terms. $25,900. Mr. S. Evans, 382-2157, eves. 479-7217.

MOUNT VIEW
De luxe 3-Bdrm. bung. 1100 sq. ft. LR. DR, fireplace, oak floors, all elec. kit. full base. rec. rm. OOM heat, swimming pool. Asking $29,800 with terms. Stan Hyland, 382-2157, res. 383-3526.

"NEAT-N-TIDY"
"3 BEDROOMS PLUS"
"BASEMENT"
"SWIMMING POOL"
This modern stucco home has had loving care by the present owners *for 14 yrs. Immaculate throughout.* From the reception and through hall you enter the cosy LR with FP and concealed lighting under the valance — an arch leads to dining room with an excellent view of the inviting KIDNEY SHAPED pool and secluded patio, a convenient bar separates this area from the all elec. Cab. kitchen. 3 BRs and 4-pce. bath complete the main floor. Basement has 4th bedroom, rumpus room, OOM furnace and workshop. A truly delightful home. Terms to suit or trades considered. Full price $29,800.00. Mr. S. Evans, 382-2157, eves. 479-7217.

A. BERNARD & CO. LTD.
FORT AND BROAD STREETS
DAY OR NIGHT
384-9335

NEED 3 BEDROOMS?
PARKING SPACE FOR YOUR BOAT, HOUSE TRAILER, CARS ETC?
OAKLANDS—QUIET ST.
ATTRACTIVE 3—BEDROOM STUCCO NO BASEMENT
BUNGALOW, spacious living room, dining room in line, complete arborite electric kitchen, floor to ceiling ceramic tiled bathroom, clean, efficient electric heating, large attached garage with overhead door. Nice level 60x120 lot, fruit trees, patio, etc. Reasonably priced at
$17,900 TERMS
Mr. Seeber, 384-9335 res. 385-2875

LAKEFRONT
Modern, 2-bedroom home on 1½ acres. 20 minutes to city.
$32,700 TERMS
Helen Vaupel, 384-9335, 382-5339 res.

COLQUITZ AREA
3-room dandy retirement home. Basement with 2 bedrooms OOM heating. Good lot, garage. Fruit *trees. Quick possession.*
$15,900
Helen Vaupel, 384-9335, 382-5339 res.

$33,900
7¼ N.H.A. MORTGAGE
POSSESSION — JUNE 1970
On a quiet cul-de-sac, 20 minutes *from town, one block from the sea,* here is an almost new spacious two-bedroom home of really superior construction. Intercom, enormous patio, walk-in cupboards, wall-to-wall throughout are only a few of the many luxury items included. Downstairs a beautifully finished suite now rented with excellent tenant assists materially with mortgage payments. $6,000 cash will handle.
Eleanor Sanderson
388-5561 477-6883
THE YORKSHIRE & CANADIAN TRUST LIMITED
737 Fort Street—388-5561

OPEN HOUSE
746 SELKIRK ST.
SAT. 1:30 to 4:30 P.M.
For the
BOATING FAMILY
this 1100 sq. ft. nearly new beautiful home is a dream come true. Main floor 3-bedrms, lovely kitchen with water view, living and dining rm. cherry panelled; secluded sundeck. Big, bright basement has rough-in *for 2nd bathrm and room for more* bedrms. It's a lovely property designed to enjoy the unique location, and only $32,900.
GRAY LORENZEN
652-1038 or 382-2161
C. J. McLeod Realty Ltd.

GORDON HEAD
NEW 4-BEDRM HOME
1731 BARRIE RD.
592-3428

150 HOUSES FOR SALE

NEWSTEAD REALTY LTD.
1010 GOVERNMENT 382-8117

METCHOSIN
OPEN HOUSE
SAT. 1:30-4:30 P.M.
3358 Summerhill Crescent
(Off Beahomer Drive)
Showing for the first time this beautiful, quality built new 3-bdrm home situated on a quiet side street yet near to everything. Large L.R., *separate* D.R. with *feature* wall, master B.R. with own bathroom ensuite, spacious kitchen with sliding doors to private patio, and many more appointments too numerous to mention.
FULL PRICE $30,500
RON SEDGER
382-8117 479-3673

2276 MARLENE DR.
Turn Right off Sooke Rd at Aldeane
OPEN HOUSE
SAT. 1 Till 5
1 YEAR OLD, $28,900
LARGE 9 PER CENT MTGE. 3 *Bdrms, den, room for Rumpus rm.* 1½ baths. BEAUTIFULLY FINISHED KITCHEN WITH DINING area. DINING RM and LGE. L.R. WITH FIREPLACE, SUNDECK. This is a lovely home in nice country setting, near SHOPPING CENTRE. 15 MINUTES TO TOWN. SEE THIS WITH
MRS. SIMPSON, 382-8117

OPEN HOUSE
774 DAFFODIL AVE.
SAT, 1:30 to 5
An excellently built home — cozy bright living room with slate hearth fireplace and cherry wood feature wall — rug and mirror over fireplace included — Thru hall to *twin size master* bedroom, good sized second bedroom and 3-piece vanity bath plus 2 large linen closets. The long convenient kitchen has broom closet and loads of cupboard space. The dinette with built-in china cabinet leads to a handy laundry room and attached garage. Clean and comfortable electric heat all on a large lot with 6 fruit trees — Asking price for this clear title home $20,900. For advance viewing call
JOYCE BARLOW
382-8117 or 383-6236

IN-LAW SUITE
FAMILY HOME
Five years old, 1500 sq. ft. living area, 4 bedroom, 2½ baths. Quiet street, close to all amenities. Secluded sun deck from dining room — Large secluded back yard, double carport. Asking $30,500.
BEN PARENT—382-5219
MARY JAMES—592-9540
Office 382-8117

MARIGOLD AVE.
6 YRS. OLD
Vendors transfer has forced the sale *of this clean no step two-bedroom* home, large living room with fireplace, dining in line. Two complete bathrooms, one up and one down in full daylight basement that could be developed. Call us now for this real good buy at $21,900.
BEN PARENT—382-5219
MARY HAMES—592-9540
Office 382-8117

FAIRFIELD
BRAND NEW LISTING
A spotless 14-year-old home in the heart of Fairfield — living room, dining room, 2 large bedrooms — Full cement basement with possibilities for an in-law suite. Lovely *garden — fruit trees, patio.* Full price $23,000.
MRS. SEDGER
382-8117 or 479-3673

VACANT
BASEMENT PLUS WORK-SHOP
$22,500
An attractive 3-bedroom home, lovely mountain view from carpeted kitchen. W-W living room with fireplace — utility room plumbed and wired for washer dryer. Full basement with extra room and playroom plus heavy wired workshop. Large black top area for camper, boat, cars etc. Call me *now*
MRS. SEDGER
382-8117 or 479-3673

12 ROOMS PLUS
A GRACIOUS HOME
WITH SECLUSION
EXCELLENT LOCATION — room to roam both indoors and out — featuring BEAMED CEILINGS, 4 FIREPLACES 2 large 4-piece baths, sun room, den, huge dining room, separate guest cottage and private lane. TAKE A STROLL THROUGH YOUR OWN PRIVATE LITTLE ESTATE. Asking $40,000. Please call
MRS. MARY HOLIZKI
382-8117 or 658-5776

SHELBOURNE NEAR
CEDAR HILL RD.
¾ ACRE, 14 YRS. OLD
Bungalow 2 Bdrms., DINING RM., PRETTY KITCHEN WITH DINING AREA Overlooking fish pool. Lge. utility workshop and carport. Many FRUIT TREES & DUPLEX ZONED. A beautiful piece of property with a LOVELY NO STEP HOME FOR ONLY $27,000.
MRS. SIMPSON, 382-8117

BEAUTIFUL
CORDOVA BAY
WATERFRONT LOT
$13,000
40' WATERFRONT X 125'
MARY FRASER
382-8117 Res. 384-5604

NEW NHA
8½ PER CENT
BUY DIRECT AND SAVE
University area. ¼ blk. from school. Situated on a quiet residential street, this home has over 1200 sq. ft. of luxury living. The side carport is joined to the front landing by a covered walkway. The attractive entry opens to an L-shaped L.R. featuring a striking bay window and functional fireplace. The adjoining D.R. includes a sliding glass door to a pleasant patio. A large bright family kitchen completes this level. The upper level has 3 spacious bedrms. and a large 4-pc. vanity bathroom. The basement level is R. I for a 2nd bathroom, den and rec. rm., plus plenty of dry storage.
FOR DETAILS ON THIS AND OTHER HOMES, CALL NOW.
Kasapi Construction Co. Ltd.
Call 386-6131 anytime
Ask for JACK DAVIS

150 HOUSES FOR SALE

CROWN REALTY
G. D. Peaker Holdings Ltd.
Suite 201, 727

150 HOUSES FOR SALE

EST. 1933

B
O
O
BOORMAN
M
A
N

INVESTMENT CO. LTD.

OPEN HOUSE
3115 JENNER ROAD
COLWOOD
(off Langholm or Ridley)
SATURDAY 2-5

A truly modern and distinctive tri-level new 3-bedroom family home with all conveniences including double plumbing, finished rec. room, 7 spacious rooms and sundeck. On a large lot at the end of a cul-de-sac and among new houses all this house needs is your happy family to complete the picture so pack up those little problems and come out to see the answer. Priced to sell at $26,400 with easy financing. Come or call JOHN D. BOSDET at 386-7521 or 479-3916 anytime.

OPEN HOUSE
4898 SEARIDGE DRIVE
OFF HALIBURTON RD.
SATURDAY 2 to 5 P.M.

One of five lovely NEW homes in this beautiful and fast-growing area on the wooded heights above Cordova Bay. Prices range from $40,500 to $43,500 with down payments as low as $9,000. Some have sea view and all are eligible for the provincial grant of $1,000 or 2nd mortgage of $5,000. Trades considered. For further details phone—
JOHN PLATT
386-7521 or 383-2700

$12,600
ESTATE SALE

2-bedroom older home in a good area, close to transportation and shopping. Easily cared for lot. Taxes only $260.00 gross. To view call DELMAR HOEGI at 386-7521 or 652-2541.

LOOKING
FOR

1—A Real property investment:
2—An old home to fix up;
or
3—A low cost residence.
Then check this property which is located on Pandora and zoned commercial. Three bedrooms, large beamed living room, kitchen and full basement.
ASKING $15,000
LOW DOWN PAYMENT
CALL
ROBERT J. MIKITKA
386-7521 ANYTIME

OAK BAY SPECIAL

This modern and simply immaculate 2-bedroom home with its drive-in garage, full basement and pretty, easily maintained garden MUST BE SOLD and is therefore offered BELOW THE MARKET at $22,900 f.p. Terms to suit your budget too!
386-7521 LES FISHER 477-4238

OPEN HOUSE
SAT. 1 P.M.-4:30 P.M.
2052 STELLY'S CROSS RD.

A new 1300 sq. ft home in Central Saanich. Quality construction on a large lot with view of valley and Mt. Baker. Enjoy the quiet country and clean fresh air of the Saanich Peninsula only minutes away from downtown Victoria. 3-bdrm, full basement, carport with covered deck.
$28,500
C. FRED SHERWOOD 386-7521

RURAL CONTEMPORARY

Excellent property consisting of 2 large residential sloping view lots totalling 1.5 acres. On one lot is a spacious 8-room family home with entertainment size living and dining rooms and unobstructed rural views. This is a modern home completely redecorated and close to schools. Only minutes from town. The other lot is vacant. Full price is $48,500 for the entire property but the house and one lot may be purchased separately. For further detail please call JOHN D. BOSDET at 386-7521 or 479-3916 anytime.

1111 Government St.

$1,000 DOWN—COLWOOD

IMMEDIATE POSSESSION ON THIS NEW LOVELY 3-BEDROOM HOME IN BEAUTIFUL COLWOOD. FULL BASEMENT, CARPORT. SITUATED ON TREED LOT. QUIET CUL-DE-SAC. HOWARD MITCHELL 479-4818, OR METROPOLITAN REALTY LTD., 386-3585.

DRIVE BYS
1520 GARNET ROAD

See this pretty cottage of 2 bedrooms. Fully plastered and on an excellent sewered lot 80x126. As low as $3,000 will handle.

550 BROADWAY AVE.
The best buy on the market today is this 10-year-old, 3-bedroom home. Over 1200 sq. ft. of perfection. $126 PIT.

LEE FORBES, 385-1431 ANYTIME—RES. 382-3541.
QUADRA REALTY LTD.

"MINI MOUSE'S HOUSE"

FAIRFIELD
Really not too small, but cozy and warm is this charming immaculate home, just ½ blk. off Moss St. Not too big, but not too small is the delightful living room (with F.P., twin sized master bedroom, 3-pce. bath between master and 2nd bdrm. Sunny kitchen with lots of cupboards, utility area off kitchen. Full bsmt. with D.I. garage. Perfect sized lot with fruit trees. $3,500 down could handle.
SHEILA PEPIN
388-4401 479-3773
Shirley Philp's Homefinders Ltd.

HAULTAIN AREA
SPLIT LEVEL

Just 19 yrs. young, but kept like brand new, is this different split level, thru hall plan with spacious living room (F.P.) smaller dining room, compact kitchen on one level, down 2 steps to utility and garage, up to 3 bedrooms and 4-pce. bath. The landscaping is a gardner's delight consisting of shrubs and fruit trees. Asking $26,000.
SHEILA PEPIN
388-4401 479-3773
Shirley Philps' Homefinders Ltd.

SOUTH OAK BAY

Close to the village. Charming three bedroom stucco bungalow situated among fine homes on nice street. Large living room with attractive fireplace. Separate dining room, family size kitchen with dining area. Full basement with extra room. Lovely big garden.
FULL PRICE $26,750
P. G. JACKSON LIMITED
631 Fort St., 388-6638 anytime

UNIVERSITY
REALTY, LTD.
3639 SHELBOURNE ST.
477-1855

3 BEDROOMS
ONLY
$2,000 DOWN

Could put you in this new 3-bedroom non-basement home in low tax area. Close to school, bus and stores. In a new subdivision. This home qualifies for new $1,000 Home Grant or $5,000 second mortgage. Phone 385-6078 or 383-5634.
DIAMOND HOMES LTD.

RETIRE IN PARKSVILLE

Brand new 2 bedroom house, 2 blocks to beach, 1 mile to town, carpet and feature wall in 12x18 ft. living room. Front landscaped attached carport, 4-piece colored bath, large utility room, low taxes, $15,900 full price. Phone Victoria 592-7435 or Parksville 248-3622.

CORDOVA BAY SEA VIEW 1-bedroom home on treed lot. 658-8587.

150 HOUSES FOR SALE

MMMMMMMMMM
JOHN MOLYARD
AGENCIES LTD.
1964 Oak Bay Ave.
386-6175 anytime
MMMMMMMMMM

FUN HOUSE
WITH
PLEASANT
MEMORIES

Have you the capability, the yen and the know how to restore this beautiful old home? Built in the year 1893 this older charmer is eagerly awaiting new owners with the above requirements. Situated on East Saanich Road on approx. 1 acre of well treed land it is indeed a home to stir ones imagination. Why not give me a call on this new exclusive listing. For the thinker this home will appeal immediately. Asking price $24,900. Dial 386-6175 anytime.

Ask for John Molyard

CONCORD REALTY LTD.
514 Fort St. 388-5471

LAKEHILL COLONIAL

Three bedrooms, tastefully finished rumpus room with bar, workshop and large covered sundeck. $11,000 mortgage at 6½ per cent. $27,300.

GORDON HEAD
7¼ PER CENT

1500 sq. ft. of de luxe modern living, sundeck over double carport and even a fish pond.

MODERN WATERFRONT
VIEW ROYAL

Three bedrooms, quiet area-but close to all amenities; 1300 sq. ft. with 115 sq. ft. sundeck. Available for as low as $7,000 down.
GEORGE DEVLIN
658-8049
BRENT EWING
652-1843

OAK BAY
OLDER FAMILY HOME
BY OWNER
Immediate Possession
If Required

—close to schools, shopping and beach, low taxes
—3 bdrm and huge den-bedrm with F.P. up
—1½ bath newly redecorated
—large ent. hall with F. P. and stained glass windows
—L.R. with F.P., entertainment sized D.R. with bay window
—spacious kit. with laundry, pantry off
—family room with ½ bath and full porch off kit.
—private fenced back yard
—full driveway, paved play area
—copper plumbing and heavy duty wiring installed
—F.P. $29,500. $14,500 cash to mtg.
—principals only by appointment
—592-7950

BLOCK BROS.
1800 BLANSHARD ST.
383-4252

"WE TRADE HOMES"

Open 9-9 Weekdays, 9-5 Sat.
I.C. and I. DIV.

OPEN HOUSE
2 to 4, 16th, 17th and 18th Oct.
207 Sunny Lane

Two blocks from SHOAL Bay. Marvellous view of Bay and Haro Strait. Complete privacy in rear, exceptional gardening opportunity. Three bedrooms, full basement make this an ideal family home. $37,900 with terms. For details contact
383-4151 Mr. Fenn 477-6087

FOR SALE BY BUILDER, NEW 1232 sq. ft. 3-bedroom home, with large sundeck-carport, full basement, shake roof, plaster interior, stucco exterior. Wall-to-wall carpet, en suite bath, feature wall and fireplace. This well built home can be yours for $25.500 at ($7,500 down at $158 a month) or $3,500 down at $198 a month

PLUS

NEW 1232 SQ. FT. 3-BEDOROM home with sundeck, full basement, drive-in garage, shake roof, plaster interior, stucco exterior. Wall-to-wall carpet, en suite bath with vanity. Feature wall and fireplace. This home is priced to sell at $24,500 for $3,500 down, $186 per month at 9¾ interest rate. (10-year term mortgage.) View at 10018 Siddell Rd., in Sidney off Henry Ave. 656-2787, 652-2344.

GORDON HEAD

Exceptionally attractive, 1-year-old 4-bedrm. stucco bungalow situated on a quiet cul-de-sec in beautiful Gordon Head. All spacious rooms, large living room and dining room, de luxe cab. kitchen with breakfast area and sundeck off. Master bedrm. has bathroom en suite. Lower level with professionally finished rumpus room, 4th bedroom facility and large storage area. Grounds fenced and fully landscaped. This home is absolutely immaculate inside and out and a real pleasure to see. Priced at $32,900. M. E. Braithwaite, Financial Survey Ltd., 384-9305, Res. 592-0638.

SLEGG BROS. REALTY
LIMITED
690 BROUGHTON ST.
386-6391 ANYTIME

SUNSET YEARS SPECIAL

Neat and trim 4-rm. stucco bungalow on a quiet street, a short walk from Simpsons-Sears and bus line. 19'x12' Living Rm. with FP, 2 bdrms., bright modern cab. kitchen, 4-pce. tiled bathrm. and handy utility—No bsmt. steps to this Clear Title home, but terms can be arranged. To view please call Mrs. Hepburn, 385-0896 or 386-6391.

F
N
CABELDU
T
D
(Established 1930)
1212 BROAD STREET
383-7174

URGENT

Reduced to $18,900. Cathedral entrance, large living room, cabinet elec. kitchen with dining area, 4 pce. vanity bath and 2 bedrms on main floor. 2 finished rooms in full basement. W-D connections. Enclosed sundeck. Carport. Fully fenced yard with trees, shrubs and lawn. Close to schools and shops. Approx. 8 yrs. old. $3,500. will handle. Quick possession. Shirley Wilde, Rex Hughes Agencies. 478-1729 or Res. 478-2459.

DEEP COVE HOMESTEAD

Imagine 2 ac. of parkland with a creek. Deer come and browse, pheasants and quail abound. Imagine this brand new 3-bedroom, basement home with shake roof on the clearing.
Stop imagining, come and see it.
IT CAN BE YOURS
Call now
656-4000 K. DROST 656-2427
SAANICH PENINSULA
PROPERTIES LTD., SIDNEY, B.C.

THREE BEDROOMS
JUBILEE AREA
$18,950

Modified N.H.A. home — new wiring, heating, plumbing and shake roof. Call Mr. Holden of Tuffrey & Mills Ltd., to view.
386-7737 477-2584

A REAL IMPOSSIBILITY

To replace this beauty at present cost for the asking price of $38,500. The custom design, quality materials, careful workmanship and professional landscaping all add up to a most attractive home. 2,160 sq. ft. of spacious sunshine, bright living area. Adjustable financing. Open to view at your convenience. 385-2947.

BRAND NEW EXECUTIVE HOME in Oak Bay, close to university. $53,000. By builder. 477-6183.

150 HOUSES FOR SALE

J. A. HENDERSON
REALTY LTD.
385-9741 ANYTIME
WE BUY, SELL AND TRADE

OPEN HOUSE
COLWOOD
3344 ROBERLACK RD.
SAT. 1 TO 4:30 P.M.

In a desirable residential district an immaculate 3-year-old, 3-bedroom, full basement home. Step-saver kitchen, wall to wall broadloom in living-dining room, panelled feature wall, floor to ceiling raised hearth fireplace. Easy-care forginal, seamless floor covering in kitchen, bath, bedrooms and hall ways. 4th bedroom, family room, utility plumbed and wired for washer, dryer and workshop in basement. Sundeck and carport, large lot, well treed and fully landscaped. Low 7¾ per cent mortgage. Asking only $26,900.

WALLY MICHAELS
385-9741 477-4884

Waterfront — Portage Inlet — charming 2-bedroom home with third in basement. Spacious bright kitchen, dining room and large living room (with fireplace) all on view. Full basement with OOM heat. Separate garage. Beautifully landscaped grounds. Plus good wharf facilities, ot is approx. 100-200. Close to shopping centres and schools yet able to enjoy the spaciousness and seclusion which this property offers. Priced to sell at $33,950. R. G. (BOB) GIBSON, call anytime 385-9711 or 383-3216.

Marigold area — nice clean 10-year-old home in quiet area yet handy to schools and shopping. Has 2 bedrooms on main floor 1 in basement. Has 20x12 living room with fireplace, dining room and bright cabinet kitchen — hardwood floors — full high cement basement with ollomatic heat. Carport and sundeck — lot size 66x132 — in lawn and with good garden. Priced to sell at $22,500. R. G. (BOB) GIBSON anytime 385-9741 or 383-3216.

$26,300
3 BEDROOMS PLUS

Modern Home
Twin Basin —
Vanity Bathroom
Cabinet Kitchen
Living Room
With Fireplace
Rec Room with Bar
Extra Basement Room
Carport with Sundeck
Close to Schools
and Transportation
To View Call

STAN TRONT
385-9741 — 477-2829

$18,500

Family home of three bedrooms, modern kitchen and bathroom, living and dining rooms, conveniently arranged on one floor. Large full basement, OOM heating, new wiring and copper plumbing, wired for washer and dryer. Close to schools and transportation. Call to view.

STAN TRONT
385-9741 — 477-2829

TILLICUM $13,000

Handyman's special. 2 Bedroom bungalow. Full basement, newly installed oil heating and heavy wiring. Separate garage. Try your down payment.

WILLIAM ROGERS
385-9741 652-1891

VALLEY AND
MOUNTAIN VIEWS
CENTRAL SAANICH

Immediate possession, brand new, 3 bedrooms. Large living room with fireplace, dining room, and extra large sundeck. Double plumbing. Many extras. Trade or low down payment. $27,900. Call now for an appointment to view.

WILLIAM ROGERS
385-9741 652-1891

$25,900

No cleaning or painting needed in this sparkling modern 2 bedroom home. All quality features — hardwood throughout, OOM heat — fireplace — built in china cabinet — 4 pce bath, garage, rec. room and outstanding landscaping. To view call,

STAN TRONT 477-2829
VIC VENTON 382-8784

COLWOOD

3 years old — 1325 sq. ft. home — Living room 15x20 with fireplace and wall to wall carpet — huge bathroom — full basement completely finished with extra large bathroom, rec. room 15x22, den 12x18.6, with fireplace, non-conforming bedroom, utility, Bendix-duo-matic - washer-dryer included and asking only $28,950. Almost one half acre — could be V.L.A.

WALLY MICHAELS
385-9741 477-4884

FAIRFIELD
3 BEDROOMS

Abounding in character and an ideal family home close to all amenities. Large living room with fireplace. Lovely dining room and family sized kitchen on main floor with 3 large bedrooms and 3-pce bath up. On well kept lot with fruit trees and full high basement with D-I garage. PRICE $18,900. CALL

VIC VENTON
382-8784 or 385-9741

WHEEL CHAIR CASE?

NEAR JUBILEE — This unique 6 rm. bungalow was built with wide halls and a small ramp and sidewalks from the front door to the car without steps and yet has a part basement, oil furnace and drive-in garage — large garden lot with small greenhouse and potting shed.
FULL PRICE $18,500
S. W. ANDERSON LTD.
384-9328 Res: 382-8917

OPEN HOUSE
SAT., OCT. 18
FROM 2-4 P.M.
932 DUNSMUIR

ESQUIMALT

Neat, 2-bedroom bungalow, no basement, excellent buy at $15,900.
G. WESTON
QUADRA REALTY
385-1431

ELK LAKE — $38,900

View and Value too, 2000 sq. ft. floor area, 4 Bedrooms, 2½ Baths, 2 Fireplaces, Rec. Rm. Phone for appointments to view.

JOE MANTON
Res. 382-5211 Off. 388-4271
J. H. Whittome & Co. Ltd.

SPOTLESS 2 BEDROOM HOME. Rewired. New furnace. Wall-to-wall carpet in living room, fully modernized kitchen. All for the low price of $15,900. Will consider trades on a 3 or 4 bedroom modern home in Esquimalt district. The family is growing, need some space in a hurry. Contact G. F. Weston, Quadra Realty Ltd., 385-1431.

PRIVATE SALE $23,900
1127 BAY.
Beautifully renovated 4-bedroom home with huge modern kitchen, large living room and dining room with fireplace. Like new Oliomatic furnace and all new gutters and downspouts. Secure a place to live with only $2900 down. Drive by then phone 386-9822 for financing details.

LANSDOWNE $30,900

Clear title 3-bedroom home on large park-like grounds, British India carpets and drapes included. By appointment only — Mr. Bowden, City Brokerage Ltd. 386-3547 (we accept smaller trades).

"COLWOOD"

590 Hallsor Drive Colwood. A beauty and only $25,000. Owners have bought 3-Bedrooms. See it now or Saturday 2-5. Doug Bavington, Island Pacific Realty 388-6231.

150 HOUSES FOR SALE

CANADA PERMANENT
TRUST

TRADING COAST TO COAST

OPEN HOUSE
SAT. 1:30-4:30 P.M.
3811 KREMLIN ST.

HIGH AND DRY, lovely view, QUIET STREET, seciuded, CLOSE TO ALL FACILITIES, are some of the features presented by this property. Large 2-bedroom home only 3 yrs. old, living room, dining room, sundeck, full basement. $14,000 mortgage at 6¼ per cent $116. per month including taxes. You are cordially invited to view. Excellent value at $26,250. DAVE GIVSON 386-1361 or 477-4360.

OPEN HOUSE
SAT. 1:30-4:30 P.M.
1914 ASHGROVE
(JUBILEE)

2-bedroom no-step charmer. Large living room and dinette, modern kitchen, newly installed electric heat, insulated. The perfect retirement home with separate garage, on level landscaped lot. $18,850. DON ROBBINS, 592-7641 OR MADGE HOLE, 382-5369 or 386-1361.

OPEN HOUSE
SAT. 1:30-4:00 p.m.
1697 EARLE STREET
(FAIRFIELD)

4-bedroom ideal family home, immaculate condition thru-out, easy to maintain lot, spacious living room, large cabinet kitchen dining area, full high basement, near all services. $22,900. Terms. 386-1361 or DON ROBBINS, 592-7641 or MADGE HOLE, 382-5369.

OPEN HOUSE
SAT. 1:30-4:30 P.M.
SIDNEY

DIRECTIONS: Pat Bay Hwy and turn right to Malaview to Pleasant to Bradford.
2255 BRADFORD — $22,900
2245 BRADFORD — $23,500
2235 BRADFORD — $23,900
2225 BRADFORD — $24,700
These are all new 3-bedroom homes with excellent floor plans. Down payment as low as $2,900.00. For further particulars call WILLIAM SANDERS 386-1361 or 477-6802.

COUNTRY-LIVING
CHARM,
ONE GOOD WHACK FROM
GOLF!

Newly listed modern family home on large, treed, Metchosin lot. 3-bedrooms, spacious LR, DR, and sundeck! Price only $25,500. DICK BATEY 386-1361 or 592-4607.

ROCK BOTTOM PRICE,
SKY-HIGH VALUE!

$14,900 full price for 3 BR home on large, duplex-zoned Lampson Street lot! DICK BATEY 386-1361 or 592-4607.

VENDOR IN VANCOUVER
SAYS SELL!

Sparkling, spotless, as-new, 3-BR, 1½ bthrm, beauty in sunny Sidney. Low taxes, modest down-payment and full price only $21,950! DICK BATEY 386-1361 or 592-4607.

LIKE 6½% MONEY
AND MODERN LVING?

This may be Victoria's most spotless home! 3 BR's (master en-suite), Fine LR and DR and family-elbow-room kitchen plus good basement and large lot! Owner transferred, urgent sale needed. Full price $28,750. DICK BATEY 386-1361 or 592-4607.

JOHN BISHOP
ROYAL OAK PROPERTIES
479-1667 ANYTIME

OPEN HOUSE
SATURDAY 1 to 5 P.M.
813 CLAREMONT
1.6 ACRES

Splendid 3-bedroom and den ranch bungalow. Full high basement. Large family room. Many extras. Excellent for VLA. Reduced for quick sale to $39,900. Terms or trades.
Mr. ELLIS in attendance.
For prior inspection please call 658-8222.

FRIENDLY VIEW ROYAL
FOR UNDER $20,000

This smart two bedroom home is CLOSE to schools, shops, transportation and THE SEA. The spacious living room is enhanced by a WARM BRICK FIREPLACE. If you want comfort in a quiet setting, then call me to view this lovely home.
RAY COXON
479-1667 479-5508

4-YR.-OLD—3-BDRM.
$22,900, LOW TAXES
BRENTWOOD BAY

Sea glimpse from this cosy home, carpeted living room, dining room and halls, beautiful cupboards in spacious kitchen, laundry room, drive-in garage, covered patio, walk to shops, close to schools, mature fruit trees call:
Mabel Crack, 479-1667 (24 hrs.)

OPEN HOUSE
SATURDAY: 2-4:30 P.M.
907 ST. PATRICK ST.
4 BEDROOMS, $26,500

Spacious living room, panelled dining room, granite fireplaces and loaded windows lend an air of Old World graciousness to your family living. For prior appointment, please call Mrs. D. R. McLeod, 382-2161.

C. J. McLEOD REALTY LTD.
2230 OAK BAY AVE.
382-2161

LANGFORD
3 BEDROOMS—$19,900

Only 5 years old and better than new, this immaculate home is situated on a well-landscaped lot at the dead end of a quiet street. Large bright kitchen with good sized eating area and ample cupboards. Carpeting in 3 bedrooms plus wall to wall in living room containing a white brick raised hearth fireplace. High fence surrounds yard for seclusion, also a sunken patio in the back. For more details or to view, call now anytime.
PAT DOERKSEN
478-3432 386-3585
METROPOLITAN REALTY LTD.

SIDNEY

OPEN HOUSE

Friday 1:30-5 p.m.
Sat. 10 a.m.-4 p.m.

2134 BRADFORD ST.

This new 3-bedroom home in an area of new homes qualifies for the Home Acquisition Grant — $1,500 down if you qualify for the Provincial Government second mortgage. Asking $22,900. For prior viewing please call Neva Pennie 386-3585 Metropolitan Realty Ltd.

OPEN HOUSE
805 ALVARADO TERRACE
(Haliburton-Wesley)

SATURDAY 1:30-4:30 P.M.

4-bedroom executive tri-level home with finished family room. Master craftsmanship — expensive shag wall to wall throughout. Double garage and many more features $16,000 cash to first mortgage. This is a very good buy at $44,500. Trade considered.
EMIL IZIK
Res. 477-5628 Bus. 386-3585
Metropolitan Realty Ltd.

OAK BAY

QUIET CUL-DE-SAC, LANSDOWNE SLOPE. Clear title, 6-room bungalow, front drive, garage, 2 fireplaces, rumpus room, large lot with fruit trees and shrubs. Rugs and drapes availab;e.
Drive by, then drop in 2986 Westdowne Road. Asking price $29,900. 592-3915.

6-ROOM BUNGALOW IN DESIRE-able part of Fairfield. For appointment to view, 383-9916.

150 HOUSES FOR SALE

RITHET AGENCIES
LIMITED
714 Fort Street 382-4251

TEN MILE POINT
4 ACRES SEAVIEW
BEAUTIFUL TUDOR HOME — 5 BEDROOMS, 3 BATHROOMS — DEN WITH FIREPLACE. SUBDIVISION POSSIBILITIES. $105,000 WITH EXCELLENT FINANCING. PLEASE CALL:
BETTY SHEA—592-9213

LOW SET AND LOVELY
COMPLETE SECLUSION

Retire in luxury in this outstanding home. Large living-dining room — 2 bedrooms. Spacious family room with fireplace. $35,000 — please call:
BETTY SHEA — 592-9213

ROCKLAND — FORT AVE.

Go through the front gate and shut out the world in the large parklike lot surrounding this elegant Manor style house. This home combines all the finest features of the past with completely modern wiring, plumbing and kitchen facilities. The main floor has a four piece bathroom, entertainment sized living and dining room and a large den plus one bedroom as well as a spacious sun room. The upper floor has a large four-piece bathroom, beautiful electric kitchen, large combination dining and sitting room plus three large bedrooms. In the backyard is a lovely guest house. There is private lane access from the rear. The ideal home for a large family, or is a possible duplex or in-law suite. Asking price $40,000. To view this beautiful property call:
382-4251 DAVE TAYLOR 384-2718
382-4251 TED WILKINSON 652-2789

QUADRA—TATTERSAL AREA
$19,900

Excellent retirement or family home. Two twin-size bedrooms plus an extra large finished bedroom in the basement. Large comfortable living room with fireplace. Bright modern cabinet kitchen. The basement has a finished rumpus room with fireplace. Spacious sundeck. Excellent garden with fruit trees. For appointments call anytime:
382-4251 MARK ZABEL 592-4048

NEW LISTING
FIRST TIME ON MARKET
NICHOLSON STREET

Hurry to see this immaculate 3 bedroom family home. Cathedral entrance through hall plan. Comfortable living room with free-standing fireplace. Modern cabinet kitchen and good dining area. Full high basement with oil heat. Large landscaped lot. Full asking price only $22,900. For appointments to view call:
382-4251 MARK ZABEL 592-4048

THE
LAVENDER LADY
OFFERS
BEAUTIFUL ½ ACRE LOT
SEAVIEW, GORDON HEAD

And on this lot is an entriguing rambling older home offering a large living room, large den and large Master bedroom all with fireplaces, 2 other bedrooms, 2 bathrooms and a modern kitchen. Ideal layout for in-law accommodation.
ASKING $24,900
TERMS ARRANGED
382-4251 MRS. LAVENDER 383-9120

WANTED

A family man who can remodel and rejuvenate an older but large family home of 4 bedrooms, corner fireplace living room, dining room, a kitchen that could be made into a delight, 3-pce. bath with a 6 ft. tub. Part basement and OOM heat. This home is on a high large lot, has a garden area and fruit trees. Close to all schools. To view this home for $17,900 with terms please call:
LORNA SWAYZE
Off: 382-4251 Res: 478-5190

ASK PEG, OR FRED

Lake Hill

Well kept 2 bedroom stucco bungalow with full basement. Here is an attractive retirement or starter home on a well developed lot close to all services. Owner will carry large balance to reasonable down payment $22,950.

Hillside Shopping

Just a stone's throw from Simpsons-Sears you will find this near new 3 or 4 bedroom bungalow with cathedral entrance. Situated on a well landscaped corner lot of a cul-de-sac. Fenced lot and double parking. close to bus and stores $27,400.

Sooke Duplex

Near new side-by-side with twin sundecks. Each side two bedrooms, living room, dining room, with panoramic ocean views. Big 8 ft. basements (could be extra suites) Owner gives quick occupancy, the other side rented at $185 per mo. Good terms at $38,500.

Sooke Retirement

Immaculate cedar siding bungalow with no steps. Lovely parklike grounds 100ft x 120ft 2 bedrooms attractive living room, electric kitchen and oil heat. Bus at the door $15,000. Call Peggy and Fred Campbell on the four above properties 382-4251 Res. 592-7482.

UPPER COOK
GOOD VIEW

ASKING $34,500 THIS 9 MONTH OLD HOME MUST BE SEEN TO BE APPRECIATED, 1360 SQ. FT. 3 BEDROOMS — 1½ BATHS ON MAIN — EXTRA LARGE KITCHEN — DINING ROOM AND LIVING ROOM WITH RAISED HEARTH FIREPLACE. GOOD EXISTING 1ST MORTGAGE COULD BE ASSUMED. TO VIEW PLEASE CALL PAT DOERKSEN 478-3432 OR METROPOLITAN REALTY LTD. 386-3585.

OAK BAY

$33,000 — Really attractive modern home, through hall, two bedrooms and a delightful den. Six beautiful rooms plus a finished basement with through hall, rec room, bedroom, dressing room and another bathroom. Matching garage. Right size shrubs, lawn. Metal awnings and rich-looking drapes included, also range and refrigerator. This won't last. Call
MARCONI REALTY 386-3941

BY OWNER, 3 BEDROOMS, large 5-piece bath, living room, 14x20, with floor to ceiling windows, fireplace. Dining room, U-shaped kitchen, eating area plus laundry All at ground level. Basement, oil-o-matic heat, tank in basement. 2-car garage, 2-piece bath, fireplace. This is close to schools and bus. Very large lot, fir trees, shrubbery, turn around driveway. 385-4053.

RETIREMENT SPECIAL
GOOD AREA—$15,500

A well kept home in immaculate condition. Two bedrooms, Living Room with Fireplace. Oil heat. Close to Shops and bus.
MRS. WEBB,
Johnston and Co. Ltd., 385-2471
Res. 477-3095

SIDNEY BARGAIN

Stucco bungalow with extra-large living room, 3 bedrooms, modern kitchen, on quiet street. Price $12,650. Guy Seymour, 384-9318, 479-4036. C. N. Montague Co.

BE A LANDLORD NOW
$950 or LESS DOWN

Presently rented at $90 per month, good holding property in JAMES BAY Close to Dallas Road. Full Price $10,750, DOUG BAVINGTON, Island Pacific Realty, 388-6231 or 388-5057.

$3,500 DOWN, 2 SIDNEY HOUSES. ARDWELL DRIVE OFF REST-HAVEN, BOTH QUALIFY FOR B.C. SECOND MORTGAGE. BUNGALOW $25,500. SPLIT LEVEL $26,500. ON SEWER. COMPLETE 30 DAY. PHIL LAMBRICK CONSTRUCTION, 652-2810.

$2,000 DOWN. $110 A MONTH. $12,900 full price. Comfortable spacious 2-bedroom home. Approximately 11 years old. Drive by 2831 Knotty Pine Road. Please do not disturb. Ruby Holden, 478-5558 or 642-5952. Goldstream Properties.

CORDOVA BAY PRIME HOME location. Have us build a home to your specifications on this beautiful large lot with an unobstructed seaview. For more information call 384-4668.

PRIVATE SALE, MODERN 3-bedroom bungalow. Near University, Jubilee Hospital, Simpsons-Sears. Phone about the many extras. $4,300 down payment will handle. 385-6681.

POSSIBLE V.L.A. 45 ACRES. 3 Bedrooms, 9 years old. $18,500, 478-6673.

150 HOUSES FOR SALE

SALE BY OWNER
410 - 412 GORGE RD. W.

Handyman special. This building is really like a small apartment. Do not bother my tenants. Top suite rents for $165, main 3-bedroom suite for $175, plus in-law suite at $65, large suites are 1200 sq. ft. each plus extra rooms roughed in off main suite. Room for 2 more bedrooms off in-law suite. Terrific for expansion. Will take part cash plus house, lot or mortgage for our equity of $29,000. Next March the new road will be in and this could be a show place. Mrs. Wills, 477-5061.

FAMILY HOME
4-BEDROOMS
COMMERCIAL LOT

Almost next door to Tolmie School is this stucco home on K zoned lot. The interior is most attractive and contains 16x15 living room with fireplace, large El. Cab. kitchen and 4-bedrooms. New OOM heat, new wiring, new plumbing. Needs a little paint on exterior trim. Good holding property, and vendor will take $3,000.00 down, with balance at $100.00 per month and asking price is just $13,900.00. Call L. Marshall Fairfield Realty, 385-9765 anytime

BY OWNER — 6-ROOM 1-YR.-OLD home, close to University. $29,850. 477-8035.

151 COUNTRY HOMES AND PROPERTIES

N
A
T
I
O
N
A
L
TRUST CO. LTD.

!!!OPEN HOUSE!!!
AT
2062 STELLY'S X RD.
1:30 to 4:30 SAT.

high on a hill. Panelled living room Brand new three-bedroom split level with fireplace, dining room with patio off. Both wall to wall carpet. Modern cab. elect. kitchen with eating area, 4-pce. vanity bath plus master ensuite. Asking $28,900 with terms.

DON CLARK
388-5451 ANYTIME
656-2898 RESIDENCE

SIDNEY
UNDER $20,000!!

Excellent modern NO STEP home at 2332 Brethour with 3 Brs. and good living and kitchen layout. Many attractive features such as H.W. HEAT (modern) HEATILATOR FIREPLACE and LARGE SEPARATE UTILITY. Clear title, mtge. can be arranged or may qualify CMHA 'E' Plan purchase. IMMEDIATE POSSESSION.
BILL TYSON
477-4437 385-8731

CENTRAL SAANICH
UNDER $30,000

Brand spanking NEW HOME with country views and ready for IMMEDIATE OCCUPANCY. Attractive main floor 3 Br. layout with lower level R.I. for development including EXTRA BATHROOM. Drive by 2118 Panaview then phone me to view, at your convenience.
BILL TYSON
477-4437 385-8731
Crown Realty, G. D. Peakerr Holdings Ltd., 727 Johnson St.

SHAWNIGAN LAKE

ONLY 30 minutes from downtown Victoria. Yet rural enough for you to have country living of complete seclusion with land enough for you to keep 2 or 3 horses and other animals if you desire. This property totals 4 acres of fine level pasture dotted throughout with orchard trees of varying varieties. Lake access at both ends of the property. This property can be subdivided like adjoining properties have ½ acre lots have sold for $3,500. The home is only 8 yrs. old and immaculate throughout. It has full basement with laundry facilities and workshop and space for additional bedrooms. The main floor has a large L-shaped living room with central fireplace of stone, and many other fine features. Barns are also on the property for the animals. This is the best buy that I have listed. And it won't last. The owners must sell and are desperate. OPEN TO OFFERS. All this for a price in the low, $20,000 bracket. CALL F. A. HALEY, 386-3231 or 743-2304 COBBLE HILL BLOCK BROS. REALTY.

SIDNEY
Executive Home
$35,400

Here is your golden opportunity to obtain a quality home in a select neighborhood. Featuring large living room with old brick fireplace and expensive Wilton w-w carpeting, dining room and step-saver kitchen with many built-ins. This fine home has 4 bedrooms, 3 bathrooms, rumpus room, den, secluded sundeck, and vast quantity of shrubs and bulbs. Good financing at 6¼ per cent. A truly delightful family home.
Mr. Elwell
656-1154 477-3988
Gordon Hulme Ltd., Sidney

COUNTRY LIVING AT ITS BEST

Unusual circumstances necessitate the sale of exceptionally nice 2-bedroom bungalow in one of the best locations in Parksville. Only 2 blocks from the beach and shops in quiet residential area. Through entrance hall and lovely 20x12 living room with brick fireplace have new best quality wall-to-wall. Attractive modern kitchen with spacious dining area. Pretty vanity bathroom and good-sized bedrooms. Immaculate condition. Beautifully landscaped lot, fruit trees, etc. Must be seen to fully appreciate. Full price $17,500. Clear title or good terms with owner carrying agreement of sale. No mtge. to raise. Immediate possession. Phone owner 592-2061.

SOOKE

Small 1, possibly 2-bedroom house with some view of the Sooke Harbour. Asking $9,000.

Lareg 4-bedroom home suitable VLA. This home features 2 fireplaces and a large rec room with built-in bar. Asking $29,000.

95 acres nd old home—$300 per acre.

View lot with all services, only 500 ft. from the Sooke Basin. Asking $4,100.

For more information on the above contact Bill Kozak, 642.5923, res. 642-3404, Conder Realty Ltd.

ALMOST 5½ ACRES

1,800 sq. ft. of beauty describes this 3-bedroom home. One 4-pce. and one 2-pce bath up, 20x21 living and 10x13 dining rooms. Front has 5 plate glass windows looking over small lake. Lge. Rec. room, roughed-in plumbing, double drive-in garage in full high basement. Fully secluded, lots of wild life here. Was $42,000 reduced to $38,500 for quick sale. Call FRED BERGMAN, 386-2955.
MAYFAIR REALTY LTD.

SOOKE

Very attractive 3-bedroom home situated on 6.9 level acres, partly cleared. Full high basement. Perfect for family living. Priced at $38,000. Phone Bill Palfrey, 386-2008 or 385-8731.
Crown Realty, G. D. Peaker Holdings Ltd., 727 Johnson St.

PRIVATE V.L.A.

4-bedroom home, 2.66 acres. Barn, chicken house, large garage. City water. Close in. Ideal gentlemen's ranch or commercial gardens. Phone 479-2209.

4 ACRES SHAWNIGAN LAKE, 100 yards from public beach, 2 cabins, 1 older house, 1 framed-in new house. $5,000 down. Full price $17,500. 382-4414, 743-2346.

COMFORTABLE OLDER COUNTRY home for sale, 4 bedrooms, den with fireplace, and large bright kitchen on 1.6 beautiful secluded acres with orchard and 2 good barns $26,500. Private sale only. 479-2990.

151 COUNTRY HOMES AND PROPERTIES

NORTH SAANICH
DEEP COVE AREA
ELIGIBLE V.L.A.

Situated on the loveliest 2 acre parcel of land with open areas plus cedars and arbutus with a small creek running through. Close to the beach. A brand new 3 bedrm., 2 bthrm. home. W-W carpets, lge. sundeck, finished rec. rm. in high daylight basement, dble. carport, shake roof. Priced to sell at $30,500.
ERIC PORTER, 652-2808
ISLAND HOMES LTD., 386-7545

BRENTWOOD
Properties Ltd.
7183 W. Saanich Rd.

Your Brentwood Bay Realtor for properties and insurance
652-1141

FORK LAKE — $26,000

117' frontage on lake PLUS 2 bedroom near new Bungalow, lge. liv. rm., attractive stone fireplace, dinette and E. Kitchen. Oil-o-matic heating. Low taxes and upkeep. Beautiful views, quiet and secluded. VLA APPROVED. A LUXURIOUS SMALLER HOME. McCandless Realty, 830

156 ACREAGE FOR SALE AND WANTED

INVEST FOR THE FUTURE
17.5 ACRES — $120,000

Choice land — choice location — close to Elk Lake and Pat Bay highway. Excellent as Motel site — trailer camp, forming endless possibilities.

Betty Shea 592-9213
Rithet Agencies Ltd.

NEARLY 100 ACRES (99.84) acres of choice undeveloped rural land in North Saanich. Excellent holding property for investment. Terms available. $100,000. Mr. Elwell, Gordon Hulme Ltd., Sidney.
656-1154 or 477-3968

LARGE OR SMALL ACREAGE wanted: Langford, Metchosin, Sooke areas. Goldstream Properties Ltd., 478-5558.

MILL BAY SEAVIEW, BEACH access, treed, seclusion, power phone. Write E. Fuller, Cobble Hill, B.C.

157 UP-ISLAND PROPERTIES

PARKSVILLE!!!!
FOR SALE BY OWNER — 2 bedrm. home, wall to wall carpets, fireplace, built-in range and oven, sundeck, carport, full basement with sink and full set of cupboards. One block from stores and post office. 3-piece washroom, rec. room with Contact W. H. Bone, Gen. Del., or phone 248-8214.

158 FARMS FOR SALE AND WANTED

FARMING OPPORTUNITY NOW, good holding for future, 160 acre farm in Parksville area. Over 100 acres cleared. Permanent water and power already in. F.P. $75,000. For details:
BILL SIDHU
Off. 382-4251 Res. 477-5382
Rithet Agencies Ltd.

5 ACRE WITH SEA VIEW, 5 bedroom home plus 1 bedroom cottage. North Saanich. Principals only. 656-4493.

159 GULF ISLANDS PROPERTIES

GALIANO ISLAND

800' waterfront, southwest exposure, power, phone, water supplied, $39,000.
Waterfront acreage on Active Pass, sand beach, seclusion. 3-bedroom cottage with fireplace, $35,000.
2-bedroom retirement home on 1 acre, only 2 years old; $20,000.
View lots and acreage from $3,000 up.
Phone Elizabeth Kolosoff 539-2908 (Galiano) or Ettema Realty Ltd., 1802 Cook Street, Victoria, 383-7115.

NORTH PENDER ISLAND

Two bedroom cottage with living room, kitchen and bathroom. On 2 beautifully treed ½ acre lots with nice valley view. ½ mile from beach and Marina. Full Price $9,900.00.
DAVE TAYLOR OR
TED WILKINSON
382-4251
Rithet Agencies Limited

SALT SPRING ISLAND

FULFORD HARBOUR — Waterfront lot. Superb view. $15,000.
Waterfront, summer home. Easy access to safe sandy beach. $18,500.
3¼ acres. Tremendous marine view. Power, water. $12,500.
Cam Bastedo Agencies
Tom Butt, 537-5667

SALT SPRING LANDS LTD.
Largest Gulf Islands Realtor
Established 1928
Box 69, Ganges Phone 537-5515

HOME HUNTERS FIND
the Classified Ads a
tremendous help. If
you are planning
to buy a home now or
in the future read
the big selection
advertised daily under
Houses for Sale,
Classification 150

Marijuana Lobby Urges Legal Trade in 'Grass'

TORONTO (CP) — More than 300 bearded and beaded university students pleaded with a government commission Thursday night to ignore RCMP warnings and recommend that the sale of marijuana be made legal in Canada.

Meeting in a residence at York University, the students bombarded members of the federal-appointed committee into the non-medical use of drugs in Canada with reasons why grass is good, blasted the press for biased reporting and blamed the RCMP for undue prosecutions.

"The kids today think of the Mountie only as a Narc (undercover drug agent) out to prosecute us," said one long-haired teen-ager.

The students, most of whom were in their early 20s, were united in their criticism of an RCMP brief presented earlier Thursday to the commission calling for a halt to the spread of marijuana "at all costs" because of social and economic harm.

The brief, presented by Assistant Commissioner J. R. R. Carriere, of Ottawa, argued that there is a transition from marijuana to harmful "hard drugs" like heroin.

The students, standing on chairs and yelling before the two-hour hearing closed, argued that it was impossible for RCMP to prove a conclusive link.

CAN'T GET PURE STUFF

One student who identified himself as a social scientist said "it's almost impossible to get pure marijuana" in Toronto.

"The grass bought here is almost always cut with other drugs and users get addicted to the substances put in the marijuana. That's where other drugs come into the picture."

The students also blamed society for the present drug rise.

"Society caused all this tension and left us only two choices either a direct attempt to alleviate it or an escape through drugs," a student said.

Chairman of the commission, Gerald E. LeDain, 45-year-old dean of Osgoode Hall Law School, emphasized in his opening address that the commission was not present to answer for the present drug laws, but here instead to listen to reasonable arguments about drug use.

One member, Ian Campbell, 41, dean of arts at Sir George Williams University in Montreal, asked why there is a major increase in the use of amphetamines or speed.

OFFERS AN ANSWER

"The answer is simple," yelled a law student. "Pushers make more money from speed. It does not have to be imported like marijuana. It is easy to get and can be made locally.

"Now when a user goes to his pusher and asks for grass, he is told there is none available or that it is in short supply. He is offered speed instead."

Most students agreed amphetamines are dangerous. But they claimed marijuana was distorted by the press which emphasized dangers and played down any intelligent argument.

The confrontation with the students capped the first day of the commission's cross-Canada hearings. Mr. LeDain told the students that the commission—established by Health Minister John Munro in June—hopes to have an interim report in six months and a final report within two years.

Moscow, S. Africa Draw Canadian Ire

UNITED NATIONS (CP) — Canada took the Soviet Union and South Africa to task in the United Nations Thursday—but used notably different language toward the two.

Canadian delegates used the mildest of diplomatic language in disagreeing with a Soviet proposal on world peace but spoke out harshly and with force in criticizing South Africa's continued jurisdiction over the territory of South-West Africa.

Speaking to the General Assembly's political committee, Canadian Ambassador Yvon Beaulne said the Soviet proposal was "of fundamental importance" but warned against "ideas which are imperfectly defined."

Russia has suggested the committee adopt what it calls an Appeal to All States of the World.

First put forward by Soviet Foreign Minister Andrei Gromyko, it calls for "peaceful co-existence of states regardless of their social systems," regional collective security arrangements and holding periodic Security Council meetings to review the world situation.

Canada pulled out its bitter words in the General Assembly's trusteeship committee in criticizing South Africa for not handing over the jurisdiction of South-West Africa to the United Nations.

South-West Africa, known here and to many independent black African countries as Namibia, was ruled by South Africa under a mandate from the old League of Nations. But the UN revoked that mandate and demanded that South Africa hand back to the UN its jurisdiction over the area by Oct. 3. These demands have gone unheeded.

Marvin Gelber, speaking for Canada in the committee, said his government "condemns the efforts of South African authorities to continue its control of Namibia, to divide its peoples and to export its obnoxious racial policy of apartheid (racial separation)."

Gelber said the situation in southern Africa could "one day" endanger international peace and security. But he added that Canada does not think that threat exists now and there is no need for strong measures at the moment.

Before the Judge

Louie Gene Cardinel, 636 Admirals Road, was committed to the Criminal Assizes following a preliminary hearing Thursday into a charge of criminal negligence causing death.

The hearing was held before Judge J. A. Byers, who fixed bail at $1,000.

The charge arose from the death of 22-year-old Jeannie Cockburn, 1331 Pandora, killed on Sept. 27 in a three-car collision on Johnson at Cook.

She was riding in a car driven by her husband.

Twenty days in jail was the sentence imposed upon D'Arcy P. Lubin, 26, of 1022 Summit, who pleaded guilty to impaired driving.

It was his second impaired driving offence.

Arthur D. Glynn, 30, of 621 Seaforth, was fined $500 for the same offence.

Ralph E. Harvey, 18, was remanded to Nov. 3 for a presentence report after pleading guilty to stealing a car.

He admitted taking a car owned by Robert C. Ward, 1205 Tolmie Ave.

The youth also pleaded guilty to driving without a valid driver's licence. He was fined $25.

OVERNIGHT ENTRIES
EXHIBITION PARK

FIRST RACE — Claiming, $1,600, for three-year-olds and up, mile and one-sixteenth:
First Blessing (Trejos) 122
*Sir Con (J. Arnold) 114
Trusteen (Hale) 119
*Supreme Voyage (Kilborn) 114
Zorba (Stadnyk) 119
Dennis Law (Norris) 119
Indian Painting (Broomfield) 112
Blue Forest (Livingstone) 119
Jet Copter (Brownell) 122
*Arisurora (Iwai) 117
Also eligible:
Concise Answer (Brownell) 119
Cowardly Lion (Barroby) 122

SECOND RACE — Claiming, $1,600, for three and four-year-olds, six and one-half furlongs:
Ranee Alibhai (Brownell) 109
New Time (R. Arnold) 116
Arthur D. (Livingstone) 119
Victoribo (no boy) 112
*Miss Maizie (J. Arnold) 111
Tar King (Broomfield) 119
Judge Paul (Barroby) 122
Deftness (McLeod) 114
*Pebble Jim (Iwai) 114
Strong Talk (Hedge) 117
Also eligible:
Mr. Jay Note (Wall) 114
Swift Shannon (Frazier) 112
*Pardal Bay (Iwai) 112
Northern Nickie (Norris) 112

THIRD RACE — Claiming, $1,700, for three-year-olds, mile and seventy yards:
Haigen (McLeod) 112
Mustards Idol (Brownell) 118
Bahman Iran (Shields) 115
*Eastern Omen (Kilborn) 111
Duchess Nan (Ulrich) 112
Duffy Hill (Frazier) 113
Twinkling Doc (Norris) 120
Regal Frolic (Hedge) 115

FOURTH RACE — Claiming, $1,600, for three-year-olds and up, six and one-half furlongs:
Top Canadian (Broomfield) 119
Dr. Chet (Livingstone) 122
Dorothy Jane (Norris) 119
*Little Valeri (Iwai) 109
*Tonys Secret (Lawson) 117
Journeyman (Gilbert) 122
*Querida Mia (no boy) 114
*Touch O Erin (Kilborn) 114
*Supreme Courage (J. Arnold) 114
Hard To Forget (McLeod) 119
Also eligible:
*Pace Lady (Ray) 111
Our Decision (McLeod) 119
*Ardent Morn (Lawson) 111
Commogirl (Livingtone) 119

FIFTH RACE — Claiming, $1,600, for three-year-olds and up, mile and one-sixteenth:
Joes Tall Boy (no boy) 108
King Of Rulers (Norris) 122
Bunnys Buddy (Trejos) 114
*Patterburn (J. Arnold) 114
*Kenos Boy (Iwai) 112
Out Of Funds (Barroby) 117
Magic Spur (Hale) 119
*The Jones (Ray) 115

SIXTH RACE — Handicap, $2,100, for three-year-olds and up, mile and seventy yards:
Always Shy (Hedge) 114
Swift Flutter (Norris) 116
Efa (Broomfield) 113
Bouncy Belle (Barroby) 114
Surrey Magic (McLeod) 115
Hatsa (Hale) 114
Wilorene (Trejos) 113
Edina (Kilborn) 112
Handsome Chief (Shields) 113
Lonk (Stadnyk) 116

SEVENTH RACE — Claiming, $1,800, for three-year-olds and up, mile and seventy yards:
Hermines King (Barroby) 115
Drew Lea (Ulrich) 110
Max Wing (Trejos) 115
Mister Hawk (Gilbert) 113
Prerequisite (Frazier) 115
*Rosie Steel (Kilborn) 113
*Footprint (Lawson) 111
By The Count (Norris) 122
Little Gypsy (Shields) 112

EIGHTH RACE—Premiers B.C. Championship, $15,000 added, for three-year-olds and up, mile and one-eighth:
Sioux Cadet (Barroby) 121
Broken Bubble (Hale) 115
a-Bright Monarch (Estapper) 117
Ky Quill (Hedge) 118
Rapid Kalak (Stadnyk) 113
Major Mack (Norris) 111
a-Regal Jingle (Frazier) 126
Haigs Task (Trejos) 117
a-Entry

NINTH RACE — Claiming, $1,600, for three-year-olds and up, mile and one-sixteenth:
Kathys Miss (Ulrich) 116
Joe Cohen (Wall) 122
Sticky Thicket (Stadnyk) 117
*Hay Billy (Kilborn) 117
Lanny Vain (no boy) 122
Chained Flag (Combs) 119
Dainty Duchess (R. Arnold) 119
Cherie Q. (Frazier) 116
Raymond Bam (no boy) 119
*Border Spy (Ray) 114
Also eligible:
Jayie (Brownell) 119
*Ships Baby (Lawson) 114
Lord Post (Trejos) 119
*Blarney a Go Go (Iwai) 117

*Apprentice allowance.

CROSSWORD - - - By Eugene Sheffer

HORIZONTAL
1. Weep
4. Marinate
9. Cape
12. Mr. Whitney
13. Armor splint
14. Harem room
15. Used in Spanish dances
17. Novel
18. Inlet
19. Lampreys
21. Source of supply
24. They go up and down
27. Matador's cheer
28. Japanese coin
30. Found with video
31. Scottish poet
33. Free
35. Mother goddess
36. Concerning
38. Went first
40. Electrical unit
41. Esteem
43. Animals
45. Diva's forte
46. South American river
47. Small mass
49. Savageness
54. French island
55. Duck
56. Pedal digit
57. Fuel
58. Laugh loudly
59. Resort

VERTICAL
1. Dry
2. Palm leaf (var.)
3. Encore
4. Dyes
5. Bird
6. Compass direction
7. A National Park
8. Colombian silver coin
9. Ponders
10. Poem
11. A sluggard
16. Thrice: comb. form
20. Praise
21. ——plexus
22. Carpenter's tool
23. Turncoats
25. Headed bolt
26. Stains
29. Nothing
32. Snarl
34. Arguer
37. Social groups
39. Leave
42. Popular singer
44. Indian mulberry
47. Peruke
48. Wing
50. Japanese shrub
51. Pronoun
52. Surpass
53. Affirmative

(Answer to Previous Puzzle)

M	U	M		S	L	A	G		B	A	S	T
A	L	E		I	O	N	A		E	R	I	E
D	E	S	S	E	R	T	S		R	A	L	E
		D	I	V	E			P	A	L	O	S
S	L	A	V	E		M	O	A	T			
H	O	M	E		C	O	R	R	E	C	T	S
O	P	E		C	E	D	A	R		A	R	A
P	E	S	T	E	R	E	D		S	L	O	T
			I	O	O	L		S	W	E	D	E
S	H	A	R	E			S	C	A	N		
T	O	L	A		O	L	E	A	N	D	E	R
A	R	I	D		L	E	A	P		A	L	I
G	A	T	E		E	S	N	E		R	A	G

8-4

Average time of solution: 20 minutes.

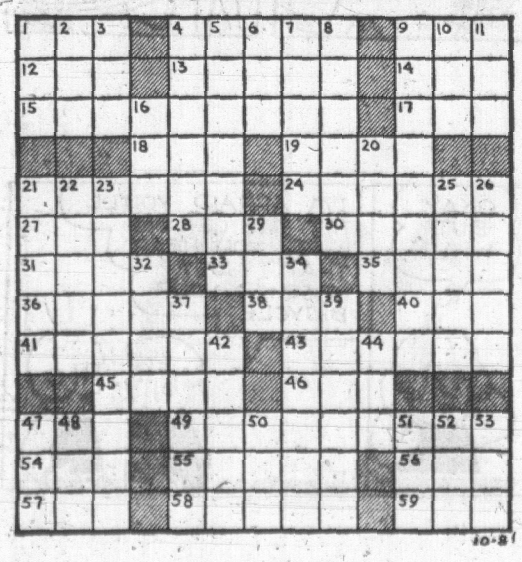

10-8

IT'S
KILSHAWS
1115 FORT ST.
AUCTION
TONIGHT at 7 P.M.
Modern FURNISHINGS
RUGS and APPLIANCES
LIVING, DINING
and BEDROOM STES.
OVER 400 LOTS for your inspection
KILSHAWS AUCTIONEERS LTD.
384-6441 1115 FORT ST.

LUNDS
AUCTION
TOMORROW
9:30 A.M.
Furnishings - Rugs
Major Appliances
TOOLS
From Crown Assets
EXPENSIVE CHESTERFIELD SUITES
MARINE RADIO
POWERED WOOD LATHE
Pair of Oak French Doors
Swing Door, Valances with Rods, Several TV Sets.
Many Small Lots.
Admiral Record Player (stereo) etc.
LUNDS AUCTIONEERS & APPRAISERS PHONE 386-3308

LAND REGISTRY ACT
Section 162

In the Matter of Charles FAIRALL and Mary Emily FAIRALL, Certificate of Title 5377-F and Lot 18, Block 7, Viewfield Farm, Esquimalt District, Map 265.

Proof having been filed in my office of the loss of said Certificate, I HEREBY give notice of my intention at the expiration of one month from the first publication hereof to issue to the above-named a Provisional Certificate of Title in lieu of such lost Certificate.

Any person having information with reference to such lost Certificate is requested to communicate with the undersigned.

Dated this 6th day of October, 1969, at the Land Registry Office, Victoria, B.C.

H. T. KENNEDY, Registrar
Victoria Land Registration District

SLEGG BROTHERS

MONDAY—SATURDAY
8:30 a.m. to 5:30 p.m.

October Is Carpet Month at Slegg Brothers Featuring
Free Installation on Wall-to-Wall Carpeting

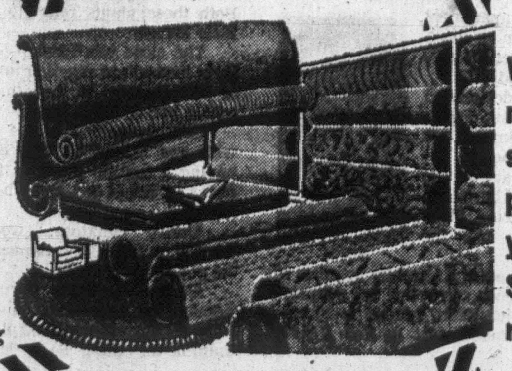

We will measure, estimate and completely install your choice of carpeting free—Just make your selection, and Slegg's will do all the rest.

Westmills — Celanese
Coronet — Ozite

• PRICES GOOD FRIDAY—SATURDAY—MONDAY •

Here's a Really Big Buy
Shower Fold—Patrician bath and shower doors. Brushed aluminum with satin-white doors. Reg. $59.95. JUST ..... $39.95 Set
12 ONLY — FIRST COME BASIS

5' Shower or Closet Rods
Polished aluminum finish. Complete with shower fittings. Reg. $3.00. JUST $1.99

FIBREGLASS INSULATION
100 sq. ft. roll. 15" wide, 2½" thick. With vapor barrier. ONLY $5.95

GOLD NUGGET
Loose-fill insulation. Just pour it and spread. Large 4 cu. ft. bag ..... 99¢

NEED A CARPORT THIS WINTER?
Ask about our complete package — See our display. JUST $320.00 Complete

FIX UP BEFORE WINTER
60-lb. Concrete Mix $1.49
60-lb. Topping Mix $1.49
60-lb. Mortar Mix $1.49
JUST ADD WATER

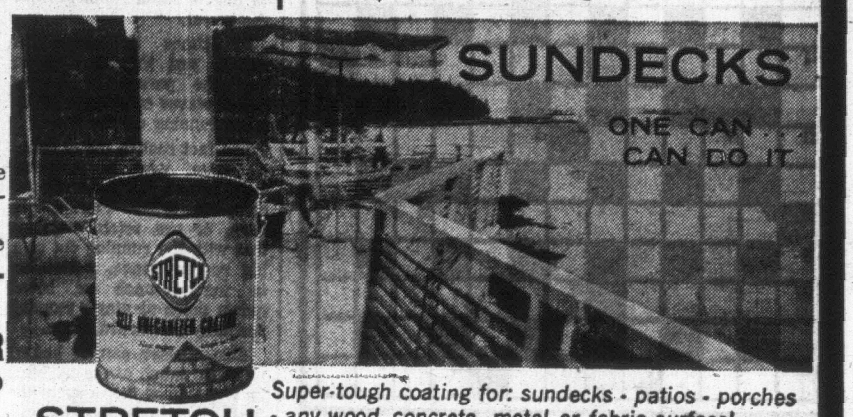

Super-tough coating for: sundecks - patios - porches - any wood, concrete, metal or fabric surface!
It's uncomplicated. The original "one can" component for elastomeric coating. Doubles the life of your porch and eliminates annual painting. No other special ingredients necessary. Stretch is easy to apply — remains flexible and elastic, and dries to a super-tough, non-glare, non-skid, permanent finish.
SEE OUR DISPLAY — USE IT ON YOUR BOAT

FLOOR TILE
12x12—1/16. V.A. Tile. Reg. 26c. JUST ..... 16¢ Each
12x12—1/16. P.S. V.A. Tile. JUST ..... 29¢ Each
Special—12x12 do-it-yourself tile
Lay a Sparkling New Floor in Just 60 Minutes*

FLINTKOTE PEEL AND STICK
VINYL ASBESTOS FLOOR TILE
With this remarkable new tile you don't need messy adhesives, special tools or hours of back-aching work. Just peel off the paper (the adhesive is already on the tile)... and stick the tile down (it sticks fast... fast). Just that easy... just that quick!
FLINTKOTE Peel and Stick floor tile comes in a variety of smart styles and colors. Perfect for any room from basement to attic. Come in for your new floor today... live on it tonight.

20% OFF
ALL STOCK ON THE FLOOR OF CUSHION AND VINYL ROLL GOODS

LUMBER VALUES

		Lin. Ft.
1 x 12	CEDAR S4S	15¢
1 x 6	ROUGH CEDAR	6¢
1 x 8	ROUGH CEDAR	8¢
1 x 10	ROUGH CEDAR	10¢
2 x 4	S4S CEDAR	10¢
2 x 10	S4S CEDAR	22¢
1 x 6	DRY SPRUCE SHELVING	16¢
1 x 8	DRY SPRUCE SHELVING	20¢
1 x 10	DRY SPRUCE SHELVING	26¢
1 x 12	DRY SPRUCE SHELVING	36¢
1 x 10	UTILITY RANCH PANEL	11¢
1 x 8	UTILITY RANCH PANEL	8¢
2 x 4 - 7	MR FIR. Each	70¢
2 x 4 - 8	UTILITY FIR	86¢
2 x 4	PET STUDS ECON.	35¢
2 x 4 - 6	ECON. STUDS	30¢

PANELING

4 x 8 x 5/32	V.G. Prefinished Mahogany	$3.69
4 x 8 x ¼	P.V. White Liner Board	$2.95
4 x 8 x ¼	P.V. Hardboard Reject	$1.95
4 x 8 x ⅛	P.V. Hardboard Reject	$1.49
4 x 8 x ¼	V.G. Prefinished Knotty Pine Plywood, B Grade	$4.59
4 x 8 x ½	Citation Prefinished Teak, Cherry, Walnut and Cedar, slightly marked	$3.69
4 x 8 x 5/32	V.G. U.F. Mahogany Plywood	$2.99

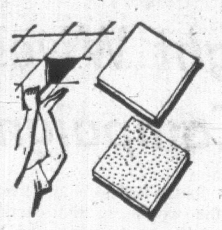

GIANT CEILING TILE VALUES
Just Look at These Prices
THIS WEEKEND:
FRIDAY, OCT. 17
SATURDAY, OCT. 18
MONDAY, OCT. 20

FAMOUS JOHNS-MANVILLE BRAND TILES

			Reg.	SALE
12x12	White	64 sq. ft. ctn.	10.40	7.95
12x24	White	64 sq. ft. ctn.	10.40	7.95
16x16	White	64 sq. ft. ctn.	10.40	7.95
16x32	White	64 sq. ft. ctn.	11.10	8.95
NEW 12x12	Seastone	64'	14.95	12.69
NEW 12x12	Sea Swirl	64'	14.95	12.69
12x12	Galaxy Tile	64'	14.95	12.69
12x12	Galaxy Tile	64'	14.95	12.69
12x12	Raffia Tile	64'	14.95	12.69
12x12	Acoustic Tile	64'	13.25	10.95
12x12	Gold Brite	64'	14.95	12.69
12x12	Gold Webb	64'	14.95	12.69
12x12	Dream Swirl	64'	14.95	12.69
12x12	Primitif	64'	14.95	12.69
12x12	Pearl on White Dapple	64'	14.95	11.79

CERAMICS
Our Entire Stock of Mosaic Ceramic Tile Has Been Reduced—
Reg. $1.11. SALE ..... 88¢ sq. ft.
4¼x4¼ English Ceramic Tile in 25 various colours and patterns to choose from ..... 79¢ sq. ft.
"NEW" LANTERN STYLE CERAMIC TILE
For a look of beauty and wealth.—See to Believe It. Introductory Offer. Reg. $1.79 JUST $1.29
We install ceramic tiles, floor tiles, carpets and garage doors. Ask Us About Our Low Prices.

OPEN SIX DAYS A WEEK 8 A.M. TO 5:30 P.M.
SLEGG BROTHERS LUMBER LTD.
VICTORIA—Quadra at Reynolds
PHONE 479-7151
BRANCH YARDS: Sidney - Duncan - Nanaimo

HOME GARDEN

Ornamental Pepper Plants

By HILDA BEASTALL

The cheery little ornamental pepper plants that used to be raised for Christmas gifts along with ornamental cherries in pots have been making their appearance this fall. Delightful plants they are for apartment dwellers, who should consider them as short-lived annuals in pots and not expect them to remain permanently in perfect condition.

Hilda

Many years ago they were designated as Christmas pepper and Christmas cherry, though the latter was also known as Jerusalem cherry and Cleveland cherry.

The seed was sown in February in the greenhouse and the potted plants buried in soil outdoors in summer for flowering. Then returned to the greenhouse in fall for fruiting.

The pepper is Capsicum frutescens, a shrubby member of the same genus as our red and green sweet and hot peppers, while the cherry is Solanum capicastrum, related to tomato and potato. Both are in the same family as the Deadly Nightshade.

In the home, the pepper and the cherry need a good light but not full sunlight for they hold their fruits better in a temperature around 65 deg. F.

The soil in the pots should be kept moderately damp; overwatering and underwatering will cause the fruits to fall. Both these plants react to draughts in a room by dropping their leaves.

The close relationship to the edible tomato is evident by their immediate reaction to even a faint trace of gas (heating or illuminating) in the atmosphere. All the leaves will drop within two or three hours.

Greenhousemen in the east who heated their structures with gas earlier in this century made a habit of always having a tomato plant or two growing with other plants in order to detect gas leaks before their valuable crops became affected.

Unlike tomatoes, sweet peppers and eggplants, the berries or fruits of ornamental pepper and cherry are said to be poisonous if eaten.

Otherwise, these plants are likely to continue to be popular for decoration for a good many years, for after all, few of our decorative plants either indoors or out, are suitable for eating. So we just don't take chances with those.

CRYPTIC CROSSWORD

ANSWER TO THURSDAY'S PUZZLE

ACROSS
6. Keep out
7. Total
9. Drain
10. Artiste
12. New Year's Day
14. Genealogist
18. Present
19. Posed
21. Babel
22. General

DOWN
1. Bears
2. Sprite
3. Gum
4. Robins
5. Partial
8. Arrange
11. Cyclone
13. Hearsay
15. Easter
16. Stores
17. Began
20. Hew

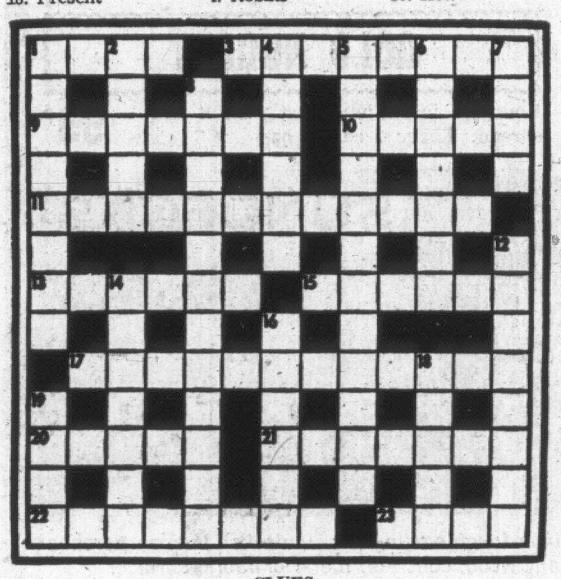

CLUES

ACROSS
1. He could be told, but probably wouldn't understand! (4)
3. He lives mostly by the pen (8)
9. Believes a couple of hundred will take an unusual step (7)
10. Monsters that help to make progress (5)
11. Shown by one looking for scraps? (12)
13. Leave a vehicle burning (6)
15. Give evidence at the trial (6)
17. Be calm and don't get yourself executed! (4, 4, 4)
20. It's very much used as a prefix (5)
21. A feeling of easterly movement (7)
22. Army units also included in the schemes (8)
23. He has writing dictated by the height of fashion (4)

DOWN
1. Exhausted a debated possibility (4, 4)
2. May one get such colour at a pub? (5)
4. Get a move on, having reached double figures (6)
5. Estate agent's office behind the scenes? (8, 4)
6. Listener's complaint (7)
7. These jackets are worn in libraries (4)
8. Honest player, but not a grand one (7, 5)
12. Pupils a boss sent around (8)
14. Any movement will get rid of it (7)
16. Weighty lemons, perhaps (6)
18. Those chosen from the literary circles (5)
19. Well, it is somewhat presumptuous (4)

SOLUTION MONDAY

FLASHBACK ON CANADA

They Brought Wives Into the Campaign

By BOB BOWMAN

Poor military leadership was partly responsible for Britain losing the American Revolutionary War. Benjamin Franklin once described the British generals as being as effective as a soldier on a tavern sign.

Jack Burgoyne was a British general who was more unlucky than incompetent. He arrived at Quebec early in the war with regiments of crack British troops and German mercenaries who were hired because many Britons refused to fight the Americans, their own flesh and blood.

Burgoyne invaded the U.S. by the Lake Champlain route where he was supposed to meet another British army advancing from New York.

The New England states would then be cut off. A more comical invasion would be difficult to imagine. A number of British officers brought their wives and lady friends along, riding in carriages which also carried private supplies of wine and food.

Roads had to be cut through the woods so the carriages could get through, and regimental bands played for the entertainment of all.

The Germans loved animals and collected a weird assortment of pets while they were training at Quebec. The soldiers marched through the woods wearing long blue or scarlet coats, waistcoats, tight breeches, high-buttoned gaiters, and lace stocks knotted around their throats.

They had to carry loads weighing 60 pounds or more, and yet they insisted on bringing their pets: bear cubs, raccoons, and even trained eagles.

With all that great effort, Burgoyne's army reached its objective on the Hudson River only to find that the other British army had gone to Philadelphia instead.

As a result Burgoyne's army was surrounded at Saratoga on Oct. 17, 1777, and surrendered with 6,000 men.

History books do not reveal what the Americans did with the 300 wives, lady friends and trained animals that had accompanied them!

Other events on Oct. 17:

1760 — British engineers under "Foul Weather" Byron, grandfather of the poet, destroyed Louisburg fortifications.

1794 — Captain Vancouver left Nootka after third voyage of exploration.

1877 — Sitting Bull refused to leave Saskatchewan and return to U.S.

1878 — Sir John A. Macdonald became prime minister again after election victory.

1899 — Canada agreed to send volunteer force to South Africa under Colonel W. D. Otter.

(Copyright, 1969, Toronto Star Syndicate)

fun with figures

By J.A.H. HUNTER

"Let's try something," said John, shuffling the cards. "Each game the loser pays the winner half of whatever cash you have. We'll play six games. Okay?"

"Always half of what I happen to have at that time, eh? Fine if I last that long," replied Ted. "I have less than twenty bucks on me."

So the two friends started playing, and Ted ended up with $2.79 in hand.

What did he start with?

(Answer Monday)

Thursday's answer: PICKLE was 102893.

YOUR HEALTH

'Scout' Films May Find Cause

By DR. WALTER ALVAREZ

Nausea is a most distressing symptom for which, until a few years ago, we physicians had no good remedy. The first thing to do is to look for the cause and to treat that if it can be found. It can be physically caused, or it can be due to some problem with the bowel.

Sometimes it comes in waves, and this may mean that the person is feeling actual waves of reverse peristalsis running up the bowel.

The fact that in many cases a person who is suffering from nausea can suddenly get complete relief after a big burp, or one retch, suggests that with the running out of a big reverse wave, peristalsis in the stomach or bowel quiets down or starts running normally downward again.

Also, nausea can he helped or made much worse by lying on one side or the other of the body. It also is less distressing if the person is kept busy, as is a sailor on a ship.

When a person comes in complaining of nausea and abdominal discomfort, I like to get a "scout film" of the abdomen, to see if a segment of small bowel is full of gas.

DISTENDED LOOP

I remember a big, healthy ranch woman who began to suffer much from nausea just after she had a hernia repaired. When I had her X-rayed, I saw a distended loop of bowel, and an operation showed the bowel kinked where the surgeon had inadvertently run a suture through the wall of the bowel and fastened it to the abdominal wall. The minute this kinked segment was freed, the woman was well.

Tension and emotion play an important part in producing nausea. Persons who are overworking and very tense may wake at night and suffer with nausea for an hour or two.

The best thing for them to do is take a vacation, or spend a restful evening at home; or they can go without supper.

During wartime, soldiers become nauseated from fear or disgust. Some highly sensitive persons can become nauseated by unpleasant smells, or by disgust at the unattractive appearance of some food, or at the thought they may have eaten spoiled food.

A woman who was once badly poisoned by the paste in a cream puff, always thereafter avoided going into a pastry shop because if she saw a cream puff she became ill. I have known women who suffered nausea following sexual intercourse with an unloved husband.

FATIGUE, DISGUST

In many frail women, nausea comes with fatigue or disgust. This type of nausea is indicated by the phrase, "You make me sick." Nausea can easily be produced by a bad smell.

That the sensation can be psychic and originate in the brain is indicated by many facts, such as that it can come with an attack of migraine, Meniere's disease (dizzy spells with some deafness due to disease in an ear), or motion sickness, or after a small stroke, or an attack of encephalitis, or when a woman mistakenly thinks she is pregnant, or when she gets the idea she has eaten dirty food.

It can come with the stormy emotions resulting from the sudden break-up of a love affair. I have seen it come in sensitive men when the wife was pregnant. It is a common complaint of the relatives of the psychotic.

Nausea is, of course, severe during some pregnancies, or it may be troublesome at the beginning of a menstrual period. This is due to reversal of waves in the bowel. Sometimes it occurs when the person had a food allergy. I know a man who lost his every-morning nausea and vomiting when he had his teeth extracted to cure a bad pyorrhea.

Nausea, and even vomiting can be produced by pain, or can be very distressing symptom of a failing heart, or can be due to a big stroke. And in elderly people I have seen nausea as the earliest and, for a time, only symptom of cancer of the colon.

CAUSED BY DRUGS

I have seen persons suffering from chronic nausea which proved to be due to the taking of certain drugs, such as digitalis, or aminophylline. Men can make themselves chronically nauseated from chewing tobacco.

KARPIN ON BRIDGE

By FRED L. KARPIN

The tragedy of playing hurriedly to the first trick is strikingly illustrated in the deal diagrammed today. The hand arose in a recent rubber-bridge game.

North-South vulnerable, South deals.

NORTH
♠ 7 5 2
♡ A Q 9
◇ 7 6 4 3
♣ 9 6 4

WEST
♠ Q 10
♡ J 10 8 7 4
◇ A 10 8 2
♣ 7 5

EAST
♠ J 9 6 4
♡ 3 2
◇ K 9 5
♣ K 8 3 2

SOUTH
♠ A K 8 3
♡ K 6 5
◇ Q J
♣ A Q J 10

The bidding:

South	West	North	East
2 NT	Pass	3 NT	Pass
Pass	Pass		

Opening lead: Jack of ♡

South's two no-trump opening call was a distinct overbid. As it turned out, however, he had it in his power to fulfill the final three no-trump contract. But he missed the boat.

West's jack of hearts opening lead was captured by the board's queen, after which a club was led, South's queen being finessed successfully

Declarer now led a low heart, with every intention of inserting the board's nine-spot. But West spiked South's plan by putting up the heart 10, thus forcing dummy to win the trick with the ace.

Another club finesse was then taken, declarer's jack winning. As is apparent, South couldn't reach dummy again, since it is illegal to lead a king and overtake it with a nine-spot. So, in desperation, declarer laid down the club ace, hoping to catch East's king. When the king did not fall, South ended up with just eight tricks.

Had South looked ahead after the opening lead of the heart jack had been made, he would have perceived the possible necessity of reaching dummy three times to take three club finesses. He could have accomplished this objective in simple fashion once it was appreciated that West's lead of the heart jack denoted the possession of the 10 of hearts.

The opening heart lead should have been captured by the board's ace, with South dropping the king on this trick! With the dummy now possessing the Q-9 of hearts, and declarer the 6-5, it would be a routine matter to get to dummy two more times by finessing against West's 10 of hearts. South would now be assured of the opportunity to take three club finesses; and he would have come home with nine tricks.

PEANUTS

WIZARD OF ID

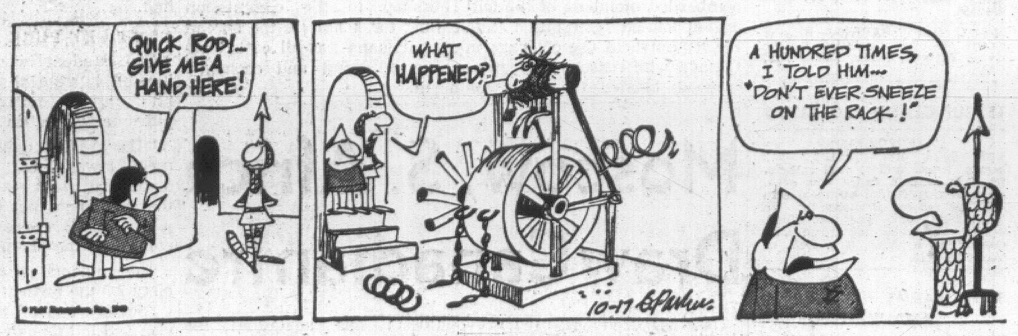

APARTMENT 3-G

MISS PEACH

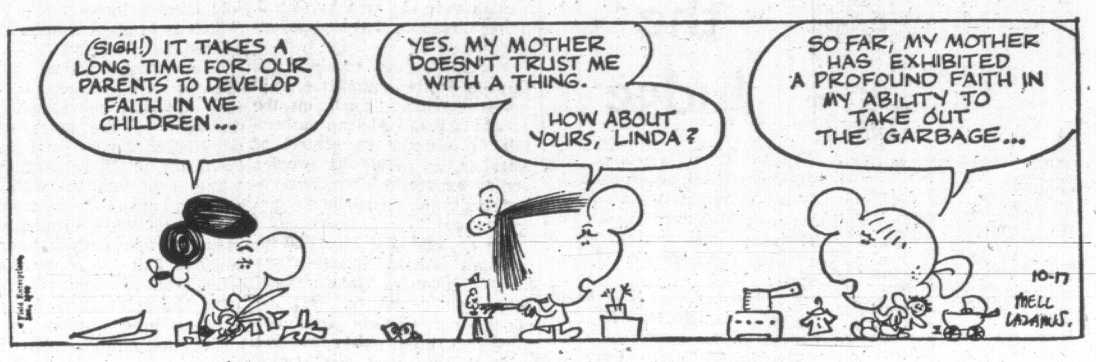

MARK TRAIL

B.C.

EB AND FLO

NANCY

EATON'S

Buy Line 388-4373
Store Information 382-7141

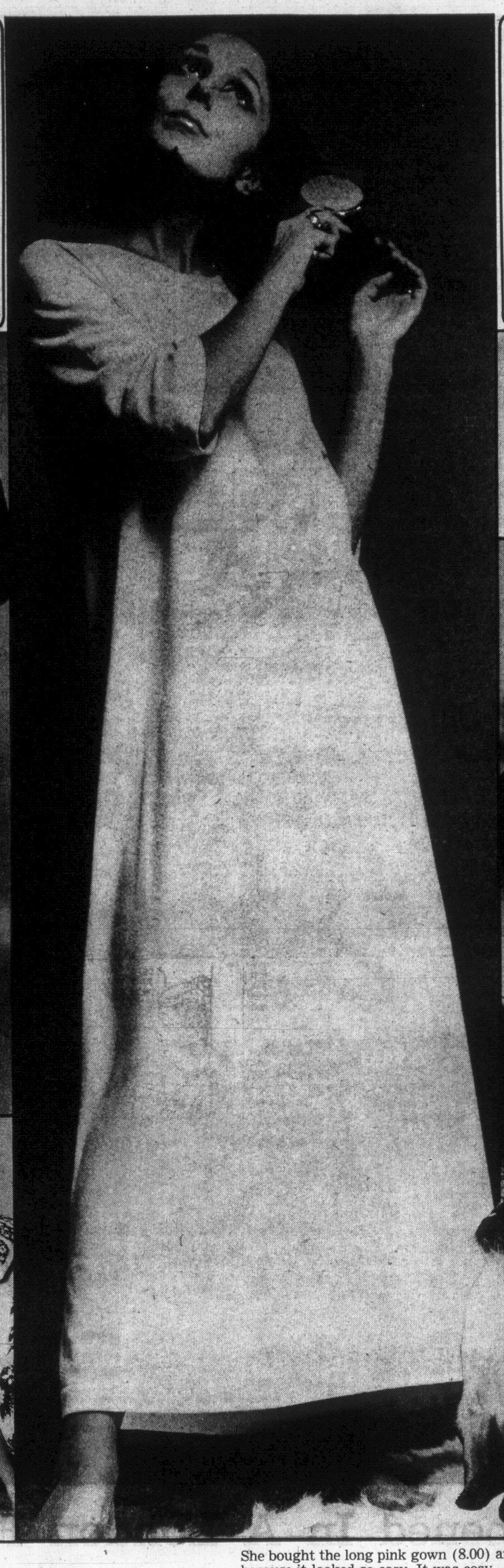

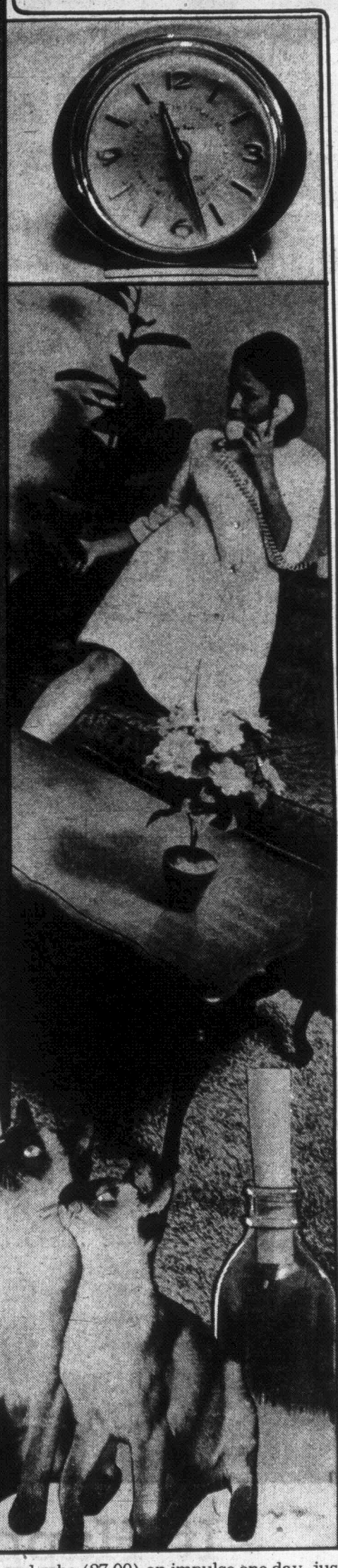

She bought the long pink gown (8.00) and robe (27.00) on impulse one day, just because it looked so cosy. It was cosy . . . and she loved the soft feel of the brushed nylon. In fact, she wore it so often that when her birthday came round her husband (a wise and observant man) didn't have to ask. He went right to Eaton's and bought her the short length duo (gown 7.00, robe 23.00) this time in a delicious citrus colour. Now she's discarded all other sleepwear. Brushed nylon (by French Maid) is all she'll wear. When we asked her why, this what she said:

"I love it. Not only does it feel good, but it requires almost no care. I guess you might say I've made it MY KIND OF THING."

Lingerie, Floor of Fashion.

MY KIND OF THING

It Happened In A London Fog . . .

What can a woman do when caught between two London Fogs? When you have to choose, each one looks as good as the other because London Fog all-weather coats are made of Fortrel/cotton "calibre" cloth. Not even easy care can make the decision for you, because these coats are machine washable and are treated with "SCOTCHGARD" fabric protector for water repellancy. When a woman has to choose, there is only one answer, buy one for yourself. London Fog Rainwear — the all-weather friend.

(1) Edwardian

Double breasted style with Guardsman collar is 38½" long. Natural, mallard, navy. 36-46. Each. **45.00**

(2) "Lady Poole"

Women's raincoats with "take out" plaid wool liner. In beige only. 8 - 18. Each **50.00**

Unlined. Each **40.00**

(3) Poole Model

Single breasted, set-in shoulders, long centre vent. Navy, natural, British green. 36 - 46. Each **40.00**

Women's Coats, Floor of Fashion; Men's Clothing, Main Floor

EATON'S

Buy Line 388-4373

Store Information 382-7141

Weather: Sunny, Cool

Victoria Daily Times

86th Year, No. 129 ★★★ VICTORIA, B.C., FRIDAY, OCTOBER 17, 1969 ★★★ PRICE: 10 CENTS WEEKEND 15 CENTS

TODAY'S NEWS TODAY
Telephone 382-3131
Classified 386-2121

NIXON VETOES PAY CONTROLS

WASHINGTON (UPI)—President Nixon declared today that the nation "is on the road to recovery from the disease of runaway prices."

In a broadcast report on his administration's battle against inflation, Nixon said the steady rise in the cost of living had not yet been halted, but he said it had been slowed.

The president said: "We are not considering wage or price controls." Nor, he said, would he use the so-called guideline system of telling the working man how much he should charge for his services or how much a businessman should charge for his goods.

Labor Seeking Price Freeze

OTTAWA (CP)—In an unprecedented joint news conference, the Canadian Labor Congress and the Confederation of National Trade Unions today called for a one to two-year freeze on all prices.

CLC President Donald MacDonald said recent price increases have created serious hardships for many persons, particularly those on fixed incomes and in weak bargaining positions.

"Price increases should be permitted only in the case of those business firms which can properly justify such cases," he said. A prices review board would study requests for price increases.

"We reject outright the idea that voluntary guidelines can cope effectively with the current inflation. This is a highly oversimplified approach to a very complicated problem."

Any restraints on wage increases would be unjust unless other forms of income, such as profits, rents, interest, professional fees and real estate speculation, were similarly restrained.

RESEARCH LACKING

Since there was no practical way to restrain these other forms of income, the voluntary wage restraint approach was "highly impractical."

The federal prices and incomes commission has an important role to play in analysing the inflationary pressures in the economy, he said, but the commission was wrong to try to ask unions, business and governments for major policy commitments before it had completed the necessary research.

He disagreed with a suggestion that constitutional problems would prevent implementation of a freeze on prices.

"We believe it's quite within the competence of governments to restrain prices if they so desire."

Price regulation machinery could be established within 12 to 16 months, he said.

Wages, however, were not to be classed with prices. "There seems to be an impression abroad that wage increases of themselves are inflationary. This has not been established and we don't accept it."

A prices review board could determine whether wage increases justified price increases, he said.

"If there is to be any sacrifice within the various sectors of the economy then there has to be equality of sacrifice and the tendency has been to request of labor sacrifices that are in-

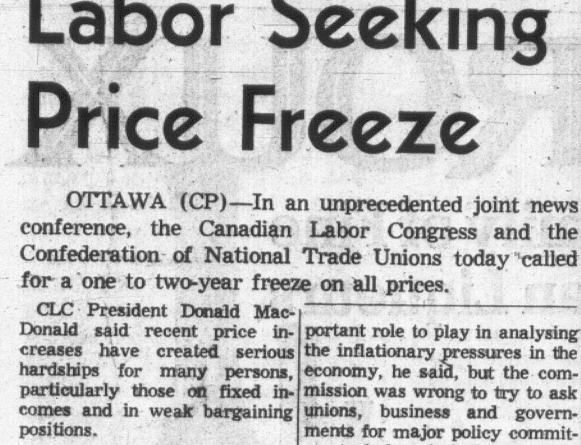

Th' longshore settlement provides fer a little come an' go, especially fer cargo ships.

★ ★ ★

France must figger European peace is a certainty at least fer a few years, th' way it's treatin' its wartime friends.

★ ★ ★

While they're ridin' th' crest, mebbe th' Mets c'd solve Vietnam.

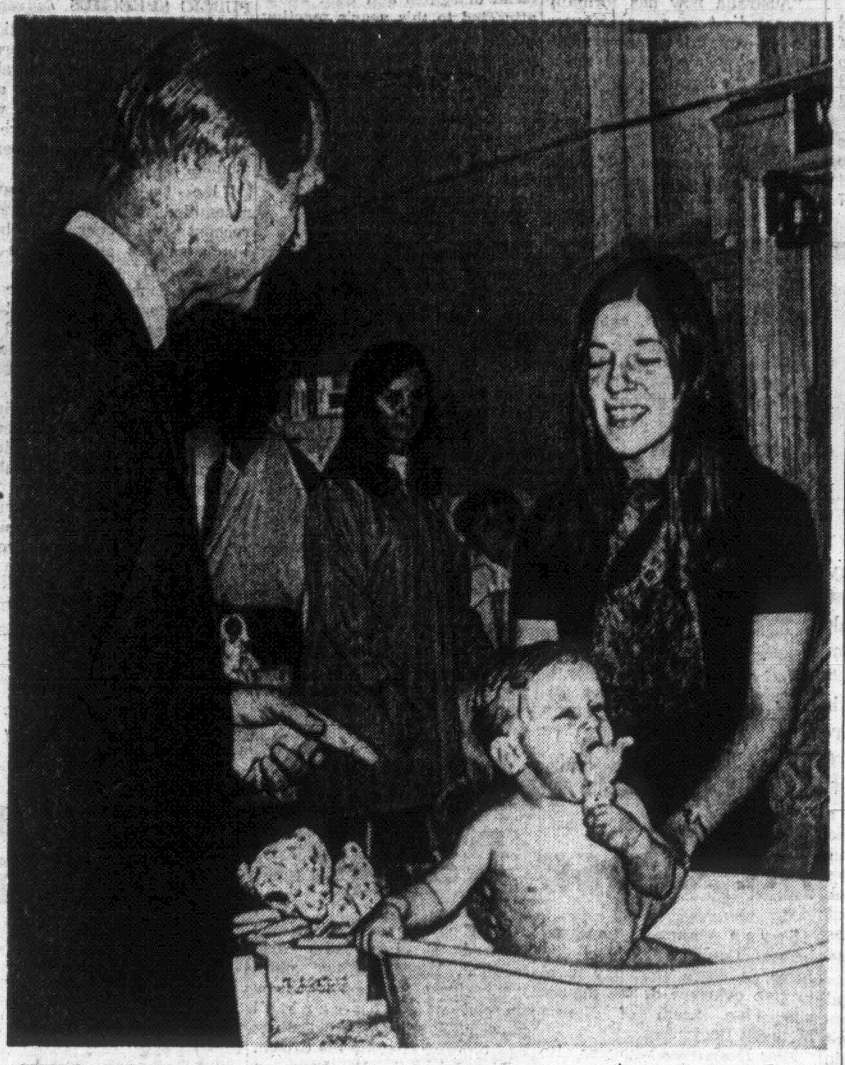

CHILD CARE is demonstrated at St. John, N.B., school for visiting Prince Philip by student Pam McQueen, who bathes eight-month-old Kristen Sweet. The prince is on 15-day tour of Canada. Tour goes ahead despite death in Germany Thursday of his sister, Theodora, 63. The Duke, who will make 50 appearances during his tour, arrives in Victoria Oct. 25 for three days. He will present Duke of Edinburgh awards to youths while here. See story on Page 10. — (CP Wirephoto.)

Russian Trawler Hit By Vietnam Shellfire

SAIGON (AP) — A South Vietnamese Navy vessel fired on and hit a Soviet trawler off the coast of South Vietnam on Thursday but the trawler escaped with smoke pouring from her forward section, official sources reported.

The informants said today the trawler was intercepted by a South Vietnamese naval patrol boat inside South Vietnam's 12-mile territorial waters limit south of Da Nang.

The patrol boat asked the trawler to identify herself and when she refused the Vietnamese fired a warning shot, the sources added.

When the trawler continued on her course, the Vietnamese craft fired another shot but this time aimed to hit and did, the sources said. Nevertheless, the trawler headed into open sea.

Earlier reports said the U.S. ships were involved, but a spokesman for the U.S. command denied this.

A spokesman for President Nguyen Van Thieu said: "We had a report of an incident off Quang Ngai. We have conflicting reports and we are checking further." Quang Ngai is a province south of Da Nang.

Soviet trawlers loaded with electronic monitoring equipment regularly shadow U.S. 7th Feet vessels off Vietnam.

INDEX

Births, Deaths	30
Classified	30-38
Comics	40
Finance	12, 13
Island	7
Sport	14, 15
Entertainment	20
Women	24, 25
Weather	2

Dock Strike Settlement Seen Close

Members To Study New Terms

About 600 Vancouver Island longshoremen will meet in Nanaimo Monday to study the terms of an agreement reached early today in Vancouver for settling the British Columbia strike which has halted all loading except grain in B.C. ports for 23 days.

Local spokesman Stan Ball said members of the Victoria, Port Alberni and Chemainus locals would take a ballot on the recommendations.

"We will have to vote on whether we will buy it. We don't know yet what's in the package."

He agreed with local shipping agent George Dawson that it would be three or four days before a decision could be reached and cargoes start moving.

At present there are 16 freighters waiting it out in Vancouver Island waters, three of them anchored at Royal Roads off the Victoria coastline.

BACK PACT

Following a nine-hour session ending about 3 a.m. PDT, federal mediator William Kelly said both the International Longshoremen's and Warehousemen's Union and the B.C. Maritime Employers Association had agreed to recommend approval of the terms to their members.

Settlement of the wage dispute came on the 23rd day of the strike by 3,200 longshoremen.

Mr. Kelly described the proposed contract, which would cover a two-year period, as a

Continued on Page 2

HE PROBES POT SMOKES IT, TOO

TORONTO (CP)—A show of hands Thursday night during a session of a federal inquiry into the non-medical use of drugs, showed that about 200 York University students, three-quarters of the audience, had smoked marijuana.

One of the inquiry commissioners, Dr. Heinz Lehmann of Montreal, raised his hand also.

Chairman Gerald LeDain had asked for the show of hands and had been told the students would agree if the five commission members also would participate.

LeDain, head of York's Osgoode Hall law school, checked his colleagues and they all agreed to the show of hands. (See also page 39.)

Australians Urge Grants, Not Loans

By JOHN MIKA

The Australian delegation, seizing the initiative on the eve of the plenary sessions starting Monday, urged the Colombo Plan conference here today to reform its organization into a foreign aid plan rather than a foreign loan exchange.

The problem of interest charges and repayment instalments for the 18 recipient countries is growing so rapidly that one survey has estimated all Colombo Plan financial assistance will be totally eaten up in debt payments by 1975 unless there is a new trend to "soften" terms and increase the flow of financial aid.

P. J. Flood, head of the aid section in the Australian department of external affairs' delegation here, said his country has formally proposed to the six donor nations that they change their aid policies to ovecome the problem.

In a statement this morning, he said Australia has backed its position with deeds by consistently increasing its foreign aid

Continued on Page 2

No Such Pact—Paris

PARIS (CP) — Informed circles here were quoted by Le Figaro today as saying it has never been part of arrangements between Ottawa and Paris that French ministers visiting Quebec should automatically visit the federal capital as well.

Neither is it true that a minister's visit to Ottawa would automatically mean that he should go to Quebec City, the newspaper reported the circles as saying.

FILTHY WATER pours into bucket as thirsty child waits for drink. Ottawa this week agreed to provide funds for clean water at Shell Beach.

Shell Beach Knows The Vivid Reality Of Polluted Water

By REG SILVESTER

The trail follows a gully, carved by the creek that's only a trickle in the bottom now.

About 200 yards up from the main road through Indian Reserve 13, a white pumphouse sits in such deep seclusion the sound of leaves tumbling down is startling.

But the pumphouse, leaves float on top of the still water that is making people sick at Shell Beach.

The little reservoir is contaminated.

"All specimens show coliform organisms," says the Indian health unit at Nanaimo.

They tested it in May of this year, and the year before.

But at last, relief is in sight. National NDP leader T. C. Douglas said in an interview from Ottawa this week the people of Shell Beach will get fresh, uncontaminated water from a clean-water well on the reserve which is to be uncapped and equipped with pump and pipes.

He said the Indian department would meet with band members to work out a long-term approach to the problem.

Shell Beach consists of 16 houses across Chemainus Bay from Ladysmith. On the other side of the peninsula, which is the reserve, a similar small community — Culleet Bay — also has bad water.

Responding to complaints this week, the Indian Affairs Branch uncapped a well of clean water, dug in 1966 but unused because of lack of money, and promised to spend about $2,500 to pipe water on a temporary basis to Culleet Bay.

Four out of five specimens taken from the current water source there show coliform organisms.

Continued on Page 2

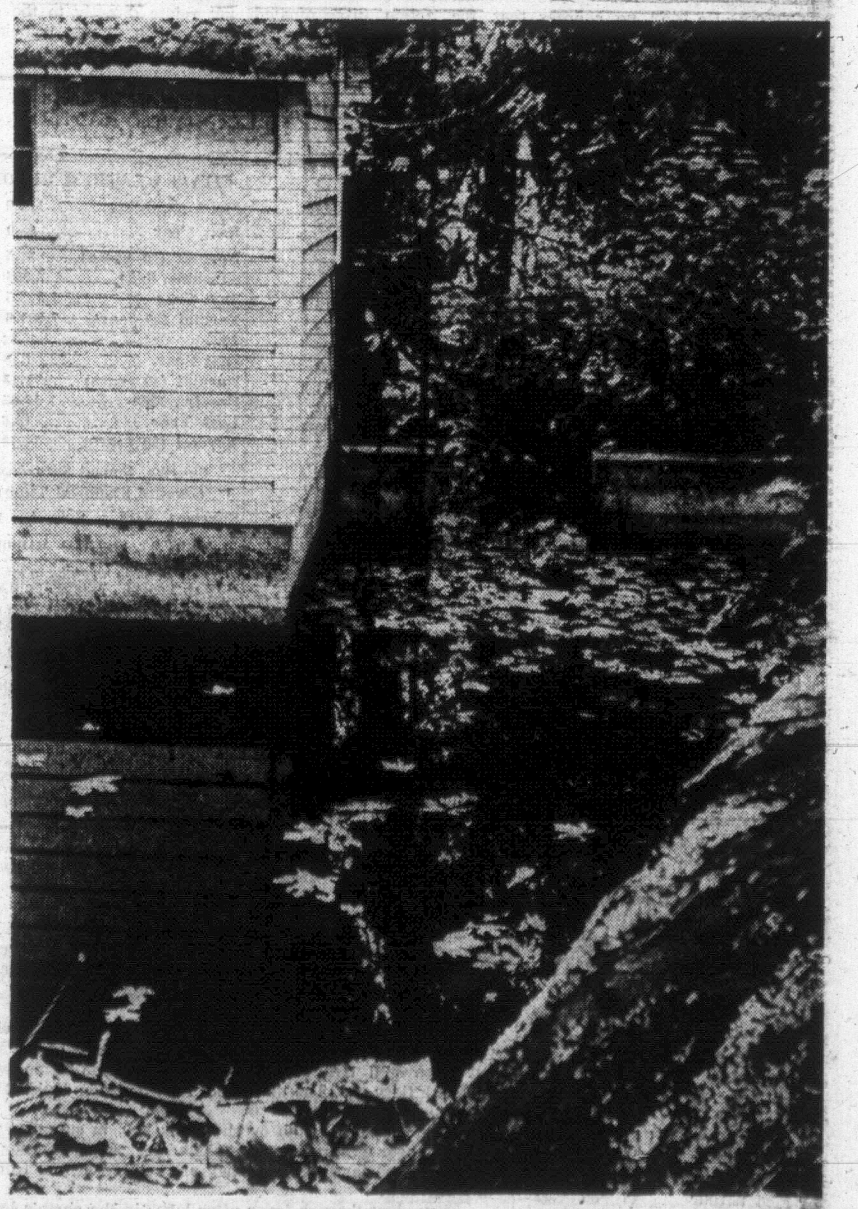

DRINKING WATER looks more like a swamp than a reservoir but it has served residents of Shell Beach as only water source. —Silvester Photos.

. . . SHELL BEACH

Continued from Page 1

Mrs. Lawrence Harris, the kindergarten bus driver at Shell Beach, pours water from the tap in her yard into a bucket. She watches for the scum she has become used to seeing settle to the bottom. It doesn't.

Her husband is the chief, so she knows the Indian Affairs branch sent two engineers that day to look at the supply system.

"They must have put chlorine in it."

But if they did, it would only last a couple of days. The 1,000-gallon tank the pumphouse fills often, empties fast. At times during the summer, people would find their taps dry, the tank empty and await until morning athe only way to get water.

Across the grounds of a deserted school from the Harris house, Vince Louie, a band councillor, is digging out his septic tank. It's stopped up and overflowing, and he wants to fix it.

"I'm luckier than most of the people here. I have indoor plumbing," he says, climbing out of the trench to talk.

He credits the plumbing for the fact that none of his family has been sick. All the water they use goes through the hot water tank first.

Three other houses have indoor plumbing, and three now under construction will probably have it too.

One of them belongs to Raymond Harris, the chief's son. Until it's finished, he's living in a different part of the reserve where the water is clean.

But during the summer, he and his wife brought their infant daughter and two-year-old son to stay for two weeks in his parents' house while they were on holidays.

Within four days, the children were in hospital with the stomach cramps and diarrhea that accompany salmonella, a disease usually caused by food poisoning.

As the kindergarten bus driver, his mother heard of other cases of the disease and began to complain.

During the past year, the hospital at Ladysmith handled at least 13 cases of salmonella from the reserve. Children are usually the most susceptible.

The head of the Indian health unit in Nanaimo says the contamination is not necessarily human. It could be vegetable.

It's hard to keep still surface water from being contaminated, he said, especially when there's no control of the watershed that feeds it.

The water at the reservoir at Sheell Beach, sitting three to four feet deep behind a small concrete dam, comes from a swamp.

If you drink the water regularly, health officers say there's "a good possibility" you will get sick.

The people at Shell Beach are drinking the contaminated water. The let it sit in buckets first, hoping the contamination will settle out.

But it still doesn't taste good, and it makes their tea very, very black.

'Good Night' Will Change To 'Goodbye'

NEW YORK (AP) — After more than 13 years of saying "Good night, David," Chet Huntley is expected to leave NBC News next year, the New York Times say.

Huntley, who has paired with David Brinkley in one of television's best-known news teams, probably will leave between February and June, The Times says.

But NBC News President Reuven Frank said a more realistic date would be after the 1970 non-presidential-year elections.

Huntley, 57, said his departure is contingent upon completion of arrangements for a $15,000,000 resort area he plans to develop in his native Montana.

"It has to come to an end sometime," Huntley told The Times. "There's no crunch now. But I don't intend to keel over in this office."

Brinkley was quoted as saying: "I'd stay a while if they asked me."

The pair was teamed in October, 1956, and the "Good night, Chet . . . Good night, David," closing soon became familiar to many households.

Their program brings NBC advertising revenue estimated at $30,000,000 a year.

Suspects Released

WEST VANCOUVER (CP) — Two suspects, held almost 24 hours for investigation into the $600 armed robbery of a Credit Union office, have been released into the custody of British Columbia Penitentiary officials. Municipal Police Inspector Frank Colpitts said the two men were taken over as parole violators. He said no charges concerning the robbery had been laid against the men.

. . . DOCK

Continued from Page 1

history-making arrangement. He said it could set the pattern for handling containerization problems plaguing most North American ports.

Details of the agreement were not released.

Mr. Kelly said work could be back to normal within a week at the six deep sea ports affected by the strike—Vancouver, Prince Rupert and Kitimat on the B.C. mainland and Victoria, Chemainus and Ladysmith on Vancouver Island.

SOUGHT 98½ CENTS

The dock workers downed tools Sept. 25 after rejecting an employer offer of a 75-cent hourly wage increase over three years. The longshoremen wanted 98½ cents over two years, on a base rate of $3.88 an hour.

From the start, the longshoremen offered to continue handling grain cargos but the employers association, despite federal government pleas, refused to put on gangs to work ships except for four grain ships in harbor when the strike started.

The federal government, arguing that a stoppage in grain shipments would endanger export contracts vital to Prairie farmers, took over direction of grain loading with longshoremen working under the national harbors board.

The federal government's intervention brought bitter protests from B.C. businessmen that the action discriminated against the province's vital forestry and mining exports.

LEGISLATURE MEETS AGAIN JAN. 22

The next legislative session will begin Jan. 22, Premier Bennett announced today.

He picked the traditional Thursday for an opening of the first session of the 29th legislature of B.C. which will be dominated by 38 Social Credit MLAs.

The NDP representation as official opposition was cut to 12 and Liberals contingent reduced to 5 in the Aug. 27 election.

Bank Act 'Blunder' —Bennett

Premier Bennett today said the federal government should reopen the Bank Act in its coming session and wipe out the "blunder" it made in the last amendment which permitted chartered banks to charge more than 6 per cent for loans.

In a vehement statement to a press conference, he said Ottawa should clamp the 6 per cent ceiling on chartered banks again and the central bank should "roll back" the current level of high interest rates through its monetary control of chartered banks.

Bennett said the federal government's bank rate "blunder" and its record of deficit financing were among the main reasons for the present inflationary spiral.

He said the only other major reason was for inflation was the tendency of wages to outstrip productivity.

Bennett contended that the federal government must meet the three causes head on and "solve not just salve them over" if inflation was to be overcome.

He predicted, however, that interest rates have hit their peak and will start a decline, probably slowly, from present levels.

Bennett emphasized that he was not demanding more program curtailments which could bring unemployment.

He accused "The United States and Canada of trying to force "stormy economic weather.

"You can see it in all of their (government) statements—saying to cut back and cut back," he said.

Bennett said Socred policies in B.C. were neither inflationary nor deflationary.

WIRES BACK WHITE HOUSE

WASHINGTON (AP) — The White House reports President Nixon's Vietnam policy is being supported by more than 4 to 1 in telegrams tabulated in the wake of Vietnam Moratorium Day.

Press Secretary Ronald L. Ziegler said the telegrams did not relate directly to the demonstration but coincided with it.

. . . AUSTRALIANS URGE AID GRANTS

Continued from Page 1

outflow at a time when total world aid to developing nations is stationary or even declining.

OUTRIGHT GIFTS

"Australia now has formally suggested to a conference special committee, that a much higher proportion of aid needs to be in the form of grants, that is, outright gifts," he said.

"Too much 'hard-term' lending to the developing countries is being classified as 'aid' when it is no more than commercial credit.

'The loans must take account of the repayment capacity of recipient countries. Australia has asked 'what's the point of hard-term loans which givers know, at the outset, cannot be repaid?'," he concluded.

But his question will be taken up as one of the main themes of the conference proper which ends Oct. 31.

PACIFIC NATIONS

There will be plenty of well-known and unknown government representatives from various Pacific nations mulling it over as the 20-year-old Colombo Plan enters one of its most crucial discussions, according to conference secretary-general John Hadwen who gave a press briefing Thursday afternoon.

Hadwen — an ambassador in Canada's external affairs department — said there was no question that the Colombo Plan will survive but the current meeting likely will re-shape it to meet changed conditions.

He asid the calibre of ministerial delegates and their staffs attracted to this year's meeting is above average because of the vital nature of the discussions.

He said most of the Asian member countries are sending senior government ministers to the meeting and particularly noted as significant the likelihood that Indonesia's foreign minister will come for the windup.

CHAIRMAN

Hadwen said External Affairs Minister Mitchell Sharp will arrive to lead Canada's delegation from Monday on and is expected to be named conference chairman as well.

He said at least one other federal minister — believed to be Finance Minister Benson — is expected to attend along with five MPs who are members of the external affairs parliamentary committee. Some provinces also will send representatives.

The five MPs are: Norman Cafik (L—Pickering), Keith Penner (L—Thunder Bay), Marcel Prud'Homme (L-Montreal-St. Denis), Gordon Fairweather (PC—Fundy-Royal), and Bruce Howard (L—Okanagan-Boundary).

The week-long meetings of technical staffs behind closed doors ended today with preparation of the reports which will be discussed at the plenary sessions in the coming two weeks.

PUBLIC SPEECHES

Many of the plenary sessions also will be closed to the press and public but considerably more briefings, interviews and one-shot public speeches will make Victorians more aware of the international group gathered in their midst.

The technical reports assembled this week largely recount the operations—both successes and failures—of various aid projects in the recipient countries to enable all participants to provide both criticism and advice aimed at improving the Colombo Plan's effectiveness.

That's a leading reason for keeping so many meetings under wraps but the conference planners also will try to achieve a goal of increasing public understanding everywhere of the need and value of continuing foreign aid programs and that's why there will be several spectacular breaches of the general silence.

Fatal Shot Fired At Close Range

Seven witnesses appeared before Coroner Edmond St. Jorre de Jorre Thursday night to give evidence at the inquest into the death of Norma Maureen Desjardins.

Miss Desjardins who was also known as Norma Maureen Shepard died Oct. 4 as the result of a bullet from a .303 rifle fired from close range, experts said.

Dr. John Marsden, St. Joseph's hospital pathologist who conducted the autopsy, told the jury the bullet that killed her shattered her right wrist before inflicting a large wound in her upper left chest. A small exit wound was left in her back.

S. Sgt. H. G. Van Dusen, RCMP firearm expert from Vancouver, said after having test-fired the rifle found at the scene it was his opinion it had been fired at close range.

Constable Hugh B. McCombe of the Colwood RCMP detachment said he arrived at 232 Island Highway about 10 p.m. Oct. 4 and found the deceased and Arthur David Shepard who was "upset and talking all the time."

McCombe and Constable Richard F. Lee, who also testified, later took two statements from Shepard who was charged with non-capital murder. A stay of proceedings was ordered later by the Crown.

Dr. John S. P. Lane, a general practitioner in the Colwood area, said he went to the Shepard address in answer to a call and pronounced the woman dead around 10:35 p.m. Oct. 4.

Bruce G. Chayter, who lives in the apartment below the Shepard residence, said he tried to administer first aid to the woman before police arrived.

Brian A. Calloway, the dead woman's brother-in-law, told the jury he indentified the body.

The inquest was adjourned until Wednesday at 7.30 p.m. in the Law Courts.

Pope, Bishops Must Consult —Archbishop

VATICAN CITY (AP) — The Roman Catholic archbishop of Paris submitted a working paper to the Synod of Bishops today calling for considerably more consultation between the Pope and his bishops.

The key points in the paper presented by Francois Cardinal Marty to the 146 prelates from around the world were:

1. The Pope should inform himself of the thinking of all the Church's bishops before releasing a major document.

2. The national bishops' conferences should insist on at least being warned before the release of such documents.

3. A synod of bishops should meet once a year, or at the most once every two years, to advise the Pope.

4. Commissions should be set up by each national bishops' conference corresponding to the offices of the Roman Curia to increase contract between the central church administration and the bishops in the field.

MEETINGS CALENDAR

Canadian Pacific Pensioners, Wednesday, Oct. 22 at 2 p.m. in the Empress Hotel. A film will be shown.

Victoria Camera Club, Wednesday, 6:30 p.m. Annual banquet at the Chinese Village Restaurant, 755 Finlayson.

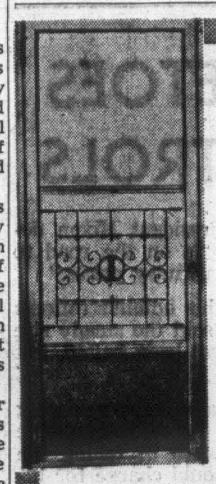

FACTORY CLEARANCE
SAVE $20 REG. $46.88
ALUMINUM DOORS
De Luxe - Rustproof - Heavy Duty
Self-Storing 26.95 Storm and Screen
Large and odd sizes! Easy to install. Price includes all hardware, pneumatic closer, check chain — completely weatherstripped. See them on display or order by phone.
386-8642 Open
1908 Tillicum near Gorge Rd. 9 a.m. to 5:30 Daily
Grilles and letter slots extra. Installations arranged upon request.

STORM WINDOWS
Replacement Windows
Aluminum Awnings
25% OFF!

B.C. Aluminum Contractors Ltd.
386-8642 'til 5:30

BE WISE . . . IT PAYS TO ADVERTISE

LEROUX
First Family of Fine Canadian Liqueurs

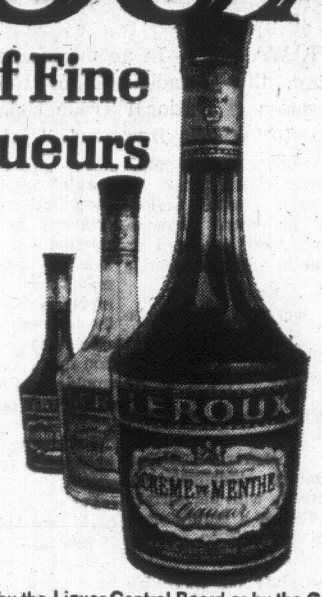

Crème de Menthe Green. Crème de Menthe White. Cherry Brandy. Cherry Whisky. Apricot Brandy. These are five members of the first family of fine Canadian Liqueurs. At Leroux, we strive for perfection — and it shows every time you sip one of these fine liqueurs.
Why not invite your friends for a nice little after-dinner party tonight?

This advertisement is not published or displayed by the Liquor Control Board or by the Government of the province of British Columbia.

PROVE TO YOURSELF
THAT YOU CAN'T BEAT OUR VALUES
LOOK AT THESE PRICES

Nylon Carpets, from, a yard $7.95
Hall Runners. Reg. to $9.95. From, a yard ..... $2.65 to $6.95
9x12 Rugs, from $79.50
Best Grade Acrilan. Reg. $14.95 yd. Yard $11.95

READY MADE DRAPERY
SAVE 20% to 50%
1 - 1½ - 2 - 2½ - 3 Widths by 84"
Take these home with you today. No waiting.

TRADE-IN NOW
Huge Array of
CHESTERFIELDS and BEDROOM SUITES
We will take your old furniture on trade.

TRADE-IN NOW
Famous Restopedic Mattresses
All Sizes $69.50
LESS $20 TRADE FOR OLD MATTRESS
YOU PAY $49.50

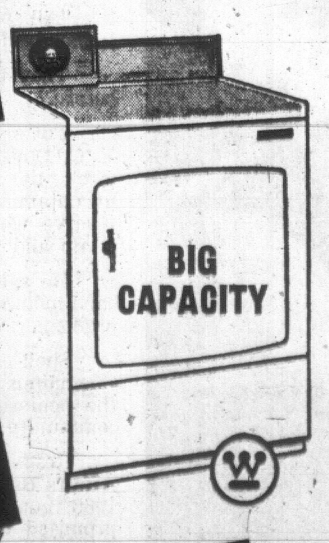

HEAVY DUTY
WESTINGHOUSE
CLOTHES DRYER
Reg. $239.95. SAVE $40.00.
SPECIAL .. $199.95
(Other Models For Less)
● Easy Terms ● Free Storage and Delivery
There's More for You Downtown at
MACDONALD'S
FURNITURE MART WAREHOUSE SALES
Corner Pandora and Broad 383-1171

WEATHER SYNOPSIS

Conditions continued cool overnight with the temperature dropping to 18 at Cranbrook and to 15 at Puntzi Mountain in the Chilcotin area. A disturbance now approaching the weather ship is expected to weaken as it moves eastward but will spread some cloud into the north coast late Saturday. Elsewhere conditions will remain clear and cool through Saturday and likely through the entire weekend.

DOMINION PUBLIC WEATHER OFFICE
9 A.M. FORECASTS
Valid Until Midnight Saturday

Victoria: Sunny today and Saturday. Winds light. Low tonight and high Saturday 35 and 58.

Vancouver: Sunny today and Saturday with a few fog patches in the early morning. Winds light. Low tonight and high Saturday 38 and 60.

East and West Coasts: Sunny today and Saturday with a few fog patches in the early morning. Winds light. Cool. Low tonight and high Saturday at Abbotsford 35 and 65, Powell River 35 and 58, Nanaimo 32 and 65, Tofino and Port Hardy 38 and 58.

TEMPERATURES

	Max.	Min.	Prcp.
Yesterday			
Victoria	61	48	--
Normal	57	46	--
One Year Ago			
Victoria	50	45	.01
Across the Continent			
Halifax	55	48	--
St. John	53	37	--
Montreal	56	41	.17
Ottawa	51	39	.29
Toronto	57	44	.29
North Bay	42	34	.35
Port Arthur	48	30	.01
Kenora	37	30	--
Churchill	37	22	.01
The Pas	43	21	--
Winnipeg	43	28	--
Brandon	42	29	--
Regina	43	19	--
Saskatoon	50	21	--
Prince Albert	51	18	--
North Battleford	49	25	--
Swift Current	41	27	--
Medicine Hat	45	21	--
Lethbridge	46	17	--
Calgary	49	18	--
Penticton	53	26	--
Kamloops	53	25	--
Kimberley	52	21	--
Castlegar	51	24	--
Vancouver	61	40	--
Nanaimo	62	32	--
New Westminster	62	40	--
Prince Rupert	57	34	--
Prince George	53	25	--
Whitehorse	51	21	--
Fort St. John	49	27	--
Seattle	59	41	.02
Spokane	54	39	--
Portland	54	41	.20
San Francisco	70	54	.12
Los Angeles	72	62	--
Chicago	52	33	--

World temperatures: Rome 72, 48; Paris 69, 48; London 68, 54; Berlin 50, 43; Amsterdam 65, 43; Brussels 64, 53; Madrid 84, 49; Moscow 50, 32; Stockholm 64, 53; Tokyo 78, 63.

CITY'S WEATHER RECORD

Sunshine, Oct.	123.9 hrs.
Last Year	68.0 hrs.
Normal (30 years)	82.5 hrs.
Sunshine, 1969	2,033 hrs.
Last Year	1,965.5 hrs.
Normal (30 years)	2,001.6 hrs.
Precip. Oct.	.82 ins.
Last Year	1.13 ins.
Normal (30 years)	1.18 ins.
Precip., 1969	13.05 ins.
Last Year	18.6 ins.
Normal (30 years)	16.73 ins.

Sunrise, Sunset Saturday
(Pacific Standard Time)
Sunrise...6:38 Sunset...17:10

TIDES AT VICTORIA HARBOR

	Time	Ht.	Time	Ht.	Time	Ht.	Time	Ht.
	H.M.	Ft.	H.M.	Ft.	H.M.	Ft.	H.M.	Ft.
17	01.05	1.3	11.45	8.6	12.25	8.6	15.40	8.9
18	02.10	1.6	12.15	8.6	14.55	8.4	16.10	8.4
19	03.15	2.1	12.50	8.4	.....	.....	.....	.....
20	04.25	2.6	13.00	8.3	17.50	6.7	21.40	7.0
21	05.20	3.2	12.45	8.2	18.30	5.7	23.45	6.9

TIDES AT FULFORD HARBOUR

	Time	Ht.	Time	Ht.	Time	Ht.	Time	Ht.
	H.M.	Ft.	H.M.	Ft.	H.M.	Ft.	H.M.	Ft.
17	02.30	1.7	11.35	11.2	17.00	9.8	18.25	9.9
18	03.30	2.1	12.40	11.3	18.30	9.2	20.00	9.2
19	04.40	2.7	13.15	11.3	19.40	8.4	22.10	8.6
20	05.50	3.3	13.45	11.1	20.05	7.3	.....	.....
21	00.30	8.5	06.55	4.1	14.20	11.0	20.40	6.2

The Weather and You

By CARL RIBLET JR.

Although you can get sunburned in winter if you are out under the blue sky on the sunny side of a mountain slope, it isn't nearly as easy to get a burn as it is in the summer. It isn't because there is less heat to be felt in the sun. It's because of the slant of the sun.

You can probably remember a summer's afternoon when you sat in the shade to get away from the glare of the sun, but discovered that night that your face and arms were burned a fiery red. The ultraviolet rays that you couldn't see gave you the sunburn.

When the sun is high overhead, as it is in summer, you are in danger of burn from the ultraviolet rays. In winter the rays have too far to go and they are coming at you from a different angle.

They slant through layer after layer in the earth's lower atmosphere and by the time they reach you they aren't very potent. The sun feels good but it won't burn except under unusual conditions.

(Copyright 1969, Los Angeles Times)

NEED CASH?

Call me personally—
MAURICE TELLIER
AT 386-7565
HOW MUCH DO YOU NEED?
$2,000 - $5,000 - $8,000 - $15,000 or more—I will lend you any amount you need for any purpose on the security of your home and cut your monthly payments in half or even less. When you talk to me you are dealing with someone who can give you straight answers and no time is wasted. Call me for a low-cost loan, you'll be glad you did. You can reach me at 386-7565.
ABELL Finance & Mortgages Ltd.
912 DOUGLAS

Victoria Daily Times

Established 1884

Published every afternoon except Sunday by the Times Publishers, Limited, 2631 Douglas Street, Victoria, B.C. Second-class mail registration No. 0625. All undelivered copies and notices respecting changes of address are to be sent to the above address. The Canadian Press is exclusively entitled to reprint the local news published herein.

W. ARTHUR IRWIN, Publisher

BRIAN TOBIN, Editor — GORDON BELL, Managing Editor

FRIDAY, OCTOBER 17, 1969

Regional Evolution

MUNICIPAL AFFAIRS MINISter Campbell is quite right in his description of the difference between metro government and the regional system. The former is a fourth level of government, the latter technically is not. However, when regional boards assume a large number of important powers they become an agency of administration which ought to be placed under the restrictions that govern a level of government—that is, they should become directly responsible to the electors and not merely to the municipal councils that appoint representatives to regional boards.

As Mr. Campbell rightly says, there are a number of aspects of municipal government which should be preserved. Even when regional boards take over many of the functions heretofore under municipal jurisdiction, there will remain responsibilities such as provision of sewerage connections, construction and repair of streets, garbage collection, and similar services. But whether municipal councils will be content with such relatively minor chores is another matter.

The point would come at which the regional board would find it more efficient to levy taxes directly for necessary revenue—and at that point the spending of such revenue would have to come more closely under the control of the voting public. After that, the difference between a metro government and a regional board would become largely academic. The name of the game should be dependent on the results of the function performed.

Regionalism, at any rate in the form which we enjoy at present in this area, is certainly not equivalent to amalgamation. It is, as the minister points out, merely a mechanism by which separate municipal governments may perform joint activities for joint benefit. Hospital construction, parks which cater to the whole regional area, planning for the area as a whole—these are very proper functions for regional boards. To them Mr. Campbell now adds water distribution, property assessment, garbage disposal, transit, air pollution and housing.

How long will it be before police and fire services are also added? There is little doubt that, although staff at the patrol level would probably not be reduced, there could be appreciable savings at the administrative level. There is little more than custom to support the present compartmented arrangement, even though excellent teamwork exists among the various forces.

What the public must watch for, in welcoming the increased efficiency and expectable savings to be derived from further applications of the regional system, is that an overall regional board and its subsidiary committees should not be so removed from direct public control and selection that they become relatively independent satrapies, in practice if not in theory beyond the reach of the voter.

Mr. Campbell has done the province a service in pressing for regional arrangements to simplify local government. It is well that he has refrained from force in urging that this service or that should go regional. But it is obvious that the force is available if required. In most cases municipalities have been happy enough to set up regional boards composed of municipal council representatives. But the real test will come when the tail begins to wag the dog, when junior outgrows his municipal progenitors and begins to overshadow the parental authority. Some mayors and aldermen may already see the portent of things to come; it would be unlikely that Mr. Campbell does not see it also.

Best They Can With What They Have

THE EXECUTIVE COMMITTEE of the B.C. Teachers' Federation leaves no doubt of its continuing opposition to the current provincial school financing formula. The federation's October Newsletter is emphatic on that score—but adds that "problems caused by the formula should not be accepted as an excuse for any deterioration of teaching and learning conditions."

Leaders of the profession's governing body issue what amounts to an injunction to members to keep doing the best they can even if circumstances are not entirely to their liking. This is in contrast to objections last year which took the form of token work stoppages because of what were called intolerable conditions.

There is room for argument about the profession's opposition to "legislation which requires a school board to seek approval from municipal councils or representatives or from ratepayers through a referendum for any portion of its operating budgets."

When that legislation was promulgated, the minister of education made the point that some school boards were not as provident as others, and that the ones who paid the piper, meaning the taxpayers, had some claim to call the tune. The method by which the tune is called, however, has brought from the teachers an examination of referendums. They are, says the federation, undemocratic. Only owner-electors vote and a mere 40 per cent of those voting can defeat a referendum—a case of minority rule. The referendum, adds the federation, reflects more the public's reaction to higher municipal taxes than it does to matters of education.

Less acceptable is the BCTF's implied complaint that when a referendum is defeated the schools suffer for taxation practices over which they have no control. Is it the opinion of the teachers that they should tell the taxpayer what he should pay? Anyone who thinks so might consider the statement made here last month by Dr. S. N. F. Chant. He quoted Dr. R. B. Bryce, deputy minister of national revenue, and one of the country's most highly regarded experts on government finance, to the effect that the cost of university and college education alone in Canada will equal the country's total productive capacity by 1994 if current trends continue.

Somewhere along the line, obviously, the taxpayer has to reserve the right to call a halt, to point out that there are limits and to remind educationists that services other than education also have to be financed.

What Limits on the High Seas?

FROM SAN DIEGO COMES NEWS of "a furious war" to see which nation can develop the tuna fleet most effective in harvesting the fish on the high seas. According to present statistics, the Japanese still lead, but the United States, a virtual noncompetitor as recently as 10 years ago, has moved into an "uneasy" second place, with Taiwan, Korea, European and South American countries expanding their fleets to participate in a haul of a reported million tons a year.

This is interesting as an indication of technical progress in harvesting a highly palatable and useful fish. Each of the nations concerned may be expected to improve its equipment and methods and conceivably will continue to increase its catches.

But for how long? On the high seas, who establishes the conservation measures which seem essential for all types of food fish if they are not to be over-exploited? Are we here being informed of more "progress" in liquidating a resource? Or have we come around to the point where that possibility is worth considering on an international basis?

"... of all the rotten, irresponsible things ... spraying that field with DDT ..."

REPORT FROM MRS. NOGGINS — By BRUCE HUTCHISON

Secret of Perpetual Commotion

MY neighbor, Mrs. Alfred Noggins, returned from a visit to her married daughter in Ottawa today and informed me that things were fine in the nation's capital.

Hutchison

"Since we got participatory democracy," she said, "nobody knows wot the gover'mint is doin' and even the cabinet can't read the Thoughts of Chairman Pierre in the little red book, all the pages blank so far. Well, it's best to keep national policies secret or first thing you know the 'Ouse of Commons will start arguin' about the public business, the elected members might generate some idears of their own and the country couldn't stand the strain.

"But don't worry. The solutions to all our problems will be comin' out of the computers any day now, neatly packaged, pre-cooked and ready for instant use. They probably won't work, of course, but in this troubled age you can't expect everything.

"Anyways, you can 'ear the whir and clank of the thinkin' machines on Parliament Hill a mile off, and so many of Trudeau's lost task forces are rushin' about the town in search of the final answers that traffic is at a standstill, the post office department 'as collapsed under the weight of Eric Kierans' new efficiency and Canada is the first nation in 'istory to build a just society before it's learned how to deliver the mail.

Leadin' the World

"'Tis no matter. We're above these sordid considerations. We're leadin' the world into collective security by cuttin' down our defences. We're teachin' China the ways of peace by negotiations at Stockholm while the mobs wreck Montreal, projectin' a shiny image of Canadian identity everywhere, and the army is movin' up to the Arctic to protect us from the Eskimos and the polar bears. We may not 'ave law and order, but we've sure got sovereignty and that's wot counts.

"Besides, we've got permanent prosperity, thanks to the Economic Council which gallantly offered to rescue the gover'mint from a fatal mistake in the nick of time. Jest do the opposite of anything you intend to do, the council tells Trudeau, jest plead guilty to all charges, repujiate everything you've ever said, stop fightin' the false bogeyman of inflation and you'll be all right.

"Then Trudeau suddenly remembered that the mess we're in was all planned by the experts from the beginnin' and 'e decides, as a reckless experiment, to do the opposite of wot they say, and with a little bit of luck we might pull through the crisis yet, in spite of all the scientific advice.

"Only one thing is clear up to now. It's that wages and profits 'ave nothing to do with prices. Every labor union and business executive 'as always known this obvious fact but it's some'ow escaped public notice.

"If the cost of production rises, and prices follow it's merely an odd coincidence, as Uncle 'Erbert said when the London detectives found 'im with the Egyptian belly dancer, a case of stolen champagne and a dreadful 'angover.

"Nacherally, that wise man, Bryce Mackasey, 'as warned the gover'mint that it can't interfere with collective bargainin' even if the western ports are closed, Montreal without police or firemen and prices so 'igh that a roast of beef 'as become a wistful folk memory in a nation with the world's second richest livin' standard.

"But these abundant blessin's don't satisfy the left wing of the NDP in the season of Thanksgivin' and it's meetin' in Winnipeg to frame a truly socialist system. I can't imagine why, when we've achieved a better system than Karl Marx ever dreamed of.

"The gover'mint doesn't need to nationalize anything more because it already takes more than 'alf the profits of every business in taxes without takin' any investment risks or responsibility. If things go wrong somebody else is to blame, never the gover'mint, and the revenues pour in all the faster as inflation speeds up and no one suffers, except the people. I tell you Canada 'as discovered the secret of perpetual commotion at last.

"Poor old Karl didn't live to see 'is Utopia in full bloom but the modern socialists are determined to improve it still more. Since gover'mint always mismanages everything it touches, and can't even keep the mails movin' on time, it's logical, says the NDP, to extend the control of the state over the rest of the economy and finish the job that Marx started, while the premier of Manitoba, with a frightened look back over his shoulder, assures the wicked capitalists of New York that private enterprise is absolutely safe in 'is sympathetic 'ands.

"So the Just Society advances on all fronts, with every class and province in the country 'atin' the others more every day in a broad regional equality. Myself, I'd settle for a letter from my girl in Ottawa only a week or two late but I guess that's too much to ask until Kierans scraps 'is old-fashioned computin' machines and trains a new flock of carrier pigeons for the glorious age of technology."

The Voice of Autumn

Through shadowy veils of rain we are aware
Of burning bush, and feel we tread on holy ground.
Now even those callous to color stare
At autumn-splendored trees as if they sense the sound
Of that strong Voice within the fire that empowers
The heart to sing in thanks for bounty that is ours.

—Margaret Hurdon Keifer.

AT UNITED NATIONS, N.Y. — By WILLIAM R. FRYE

Sympathy for Nixon Follows Moratorium

THE United Nations tried very hard to be diplomatically correct about the Vietnam "Moratorium" in the United States. It was a domestic matter, and States. It was a domestic matter, and the world community could not be officially involved. But the fact is the international community here, from Secretary-General U Thant down, was extremely interested in Wednesday's events, a little astonished that they could happen in a country at war, and eager to analyze their probable effects. Much of the UN comment, in private, reflected a sympathetic concern for what is seen as President Nixon's "plight"—a desire to disengage from the war but inability to do so in honorable conditions. Many UN people doubted that the moratorium would help, and were therefore critical of it.

Frye

Senator Edmund Muskie (D) of Maine, who lunched with Thant Tuesday, put into words one major concern of those who worry about the effect of the moratorium.

Peace Initiatives

Pressure from young Americans for total, precipitate disengagement, Muskie said, "may deprive us of the freedom" to take imaginative diplomatic initiatives leading toward peace and American withdrawal in conditions of political stability for South Vietnam.

Muskie, who was Democratic candidate for vice president in 1968, said he and Thant had discussed several possible peace initiatives which could be taken if there were sufficient "flexibility" in Washington, Saigon and Hanoi.

They included:

- An effort to deal with the "political results of disengagement" — presumably an offer to talk with the Communists about a coalition regime.
- An offer of, or unilateral decision to initiate, a stand-still cease-fire, with "some kind of discussion of the political arrangements tied to a cease-fire."

In so far as Wednesday's moratorium presses President Nixon and the Saigon government in these directions, it could be constructive, Muskie indicated. But he said he feared it might, in fact, have exactly the opposite effect.

"We might be deprived of the chance to try such initiatives," he said, "if we get caught up in a wave of emotionalism about disengagement."

"Political realism is essential on all sides," he said. "If either tries to press the other toward a capitulation, this will hinder the prospect of peace."

He indicated that he feared the moratorium would tempt the Communists to do just that.

Other non-Communist comment here, even from sources not normally friendly to American policy, includes similar concern that the moratorium may encourage the Communists to hold out for victory, rather than negotiate a compromise of the kind the United States could accept.

This note of sympathetic concern for the American diplomatic posture is new here. During most of the Johnson era, private comment on Vietnam was harsh.

The UN community, broadly speaking, has accepted the proposition that Nixon wishes to disengage from the war if it can be done in conditions of minimum honor. By that is meant the absence of an overt Communist government in Saigon, and-or a massive purge of Vietnamese anti-Communists.

UN people say, however, that the reality would be a military defeat for the United States. They know the United States has never lost a war (although it did accept a stalemate in Korea) and that — as Muskie indicated — the experience may be traumatic for many Americans.

Domestic Backlash

Some diplomats, speaking very privately, say they fear the possible domestic backlash in the United States of a humiliating defeat. They say it could lead to a wave of recriminations and irrational anti-Communism reminiscent of the MacCarthy era that followed national frustration in Korea.

UN people, however, do not see anything they can usefully do, as an organization, about it. They are trying hard not to "become involved."

Thant, for example, has carefully avoided public comment — something he has not always done in the past when he felt Washington needed to be nudged.

The effect of this policy is to avoid adding to Washington's embarrassment — a fact which, in itself, reflects the new attitude of solicitude for the administration.

(Copyright, William R. Frye, 1969)

DENNIS THE MENACE

Looking Back

From the Times of Oct. 17, 1909:

There is a distinct improvement in the state of Victoria Musical Society's subscription list for the coming season. Much, however, remains to be done and those who wish to secure for this city a continuance of visits from notable musical artists are asked to support the society in its hour of need. Season tickets can be secured for $5, $7.50 or $10, according to location of seats.

Letters

Times Good Music

I do want to tell you how much I enjoyed your program Monday evening, first hearing that dear Scottish song and my favorite, "Loch Lomond." Second on hearing remarks about TV being the wrong thing for school children, which I do think is correct as there are so many programs on TV that are decidedly wrong for school children. I used to listen all the time to your hour on CJVI as I always have my radio tuned to that station—for 14 years now—in preference to any Vancouver station. — Mrs. Barbara McGalliard, 12664-24 Ave. White Rock.

Caddy or Otters?

In reference to your October 8 front page story regarding "Caddy's Kiddy" — from the description (and the photo on page 17) it looks as though it might be one of the Aleutian Islands sea otters recently released hereabouts.

On the TV news reports showing the release of these delightful creatures it was apparent that they made an undulating movement through the water, not unlike everyone's idea of a sea serpent. Also, they appeared to be between four and five feet in length.

The reason they may be unfamiliar to your readers is because no one has seen a sea otter in these parts, its original home, since the turn of the century when they were virtually exterminated for their fur.— Phyllis Young (Miss), 3024 Kings Ave., Vancouver.

White Collar Unions

In the Times of October 7, the Canadian Chamber of Commerce urges the federal government to prohibit strikes by federal employees.

The Chamber of Commerce is highly critical of the Woods Task Force on Industrial Relations, as is also the Canadian Manufacturers' Association. This attitude is to be expected from groups that are mainly profit motivated. The Chamber of Commerce, among other proposed restrictions, would refuse the establishment of a public interest disputes commission.

I am a member of the Professional Institute of Public Service of Canada, whose executive director is L. W. C. S. Barnes. May I quote from the Exec. Directors Notebook of P.I.P.S. Magazine September 1969:

"Some of the research studies carried out on behalf of the Task Force on Labor Relations (the Woods Task Force), are now being published. An interesting example is a paper on the growth of white-collar unionism by George Bain in the current issue of 'Industrial Relations.'

. . . "On the assumption that democratic decision making is in itself desirable, he draws the conclusion that the relative lack of unionism amongst the white-collar sector of the community is a serious matter. After reviewing the major influences which govern the development of white-collar unionism, he goes on to show that, while the organization of white-collar workers and professionals in the public sector is more advanced than in the private sector, there is still room for improvement in both law and philosophy as they govern the public service staff relation scene."

In the past, the professional has been status conscious, but times are a-changing, and he is now asking for a voice in the decision making as it affects his work.—Mrs. Berta Schmidt, 765 Arden.

TORONTO MARKET TRADING

In addition to The Canadian Press reports of the full Toronto trading, market quotations are also supplied by the Canadian Investment Dealers' Association; Richardson Securities; Pitfield, McKay, Ross and Co.; Royal Bank; Pemberton Securities Ltd.; Hagar Investments Ltd.; A. E. Ames and Co. Ltd., and Vancouver Stock Exchange.

TORONTO CLOSING STOCKS
Distributed by CP

Toronto Stock Exchange—Oct. 17

Complete tabulation of Friday transactions. Quotations in cents unless marked $. z—Odd lot, xd—Ex-dividend, xr—Ex-rights, xw — Ex-warrants. Net change is from previous board-lot closing sale.

INDUSTRIALS

Stock	Sales	High	Low	Close	Net Ch'ge
A—B					
Abel Black	600	$5⅝	5⅜	5⅜	+ ⅛
Abitibi	37481	$10⅝	10	10⅝	+ ¼
Abitibi 7½p	75	$52	52	52	— 1
Ackiands	450	$11¾	11¾	11¾	+ ⅛
Ackind 2p	200	$13½	13½	13½	— ⅝
Acres Ltd	175	$17¼	17¼	17¼	+ ⅛
A.G.F.M	920	$14	13¾	13¾	
Agra Vegt	700	$8	7¾	7¾	— ⅛
Agratec 1	2850	$9⅜	9⅛	9⅛	+ ⅜
Almco Ind	2000	$13	12½	12½	— ⅛
Alta Gas T	430	$44½	44¼	44¼	— ¼
Alta Gas p	25	$74¼	74¼	74¼	+ ¼
Aita G D p	10	$123	123	123	
Algo Cent	725	$7¾	7¼	7½	— ⅛
Algoma St	5187	$16¾	15⅞	16½	+ ⅛
Algon	100	325	325	325	
Alcan	3980	$31	30½	31	+ ⅛
Alcan pr	800	$34½	33¾	33¾	— ¼
Allarco Dv	500	$8	7⅞	8	+ 1
Almin 2p	50	$35	35	35	
Angio-en	500	$8⅝	6½	8½	— ⅛
Aquitaine	2030	$18⅝	18¼	18⅜	
Argus	291	$18½	17¾	18	
Args 260 p	40	$36½	36¼	36½	— ⅜
Argus C pr	2550	$12¼	12⅛	12½	— ⅛
Asbestos	267	$24¼	24¼	24¼	+ ⅛
Atco Ind	500	$14½	14	14	— ⅛
Atl Sugar	1385	$6⅛	6	6¼	— ⅛
Atl Sug pr	180	$60	59¼	59½	— ⅝
Atl Sug w	1000	200	195	200	
Auto Elec p	20	$8⅜	8¼	8⅜	
BACM Ind	295	$20	20	20	
Bahama	7100	48	44	44	— 2
Bank Mtl	3036	$15½	15¼	15⅜	— ¼
Bank N S	2621	$23⅜	23¼	23½	— ⅜
Bartaco	850	$13½	13½	13½	
Beaver L	9825	$15½	15½	15½	+ ⅜
Belding w	300	290	275	290	+10
Bell Canad	9389	$42⅜	42½	42⅝	
Bloek B	11300	$7½	7½	7½	
Bombrdr	735	$18½	18⅜	18½	+ ⅛
Bow Valy	550	$16⅛	17⅞	17⅞	— ¼
Bramalea	1605	$9¾	8	8	— ¼
Bramal w	100	500	500	500	+20
Brascan	2352	$16⅜	16¼	16⅜	
Brdg Tank	260	205	205	205	
BC Forest	157	$31⅞	31¾	31¾	+ ¼
BC Frest p	75	$42	42	42	+ ¾
BC Sugar	150	$16¾	16¾	16⅝	
BC Sugar p	200	$16½	16¼	16½	+ ¼
BCPh 6 pr	30	$82	82	82	— 3
BCPh 4¾ p	40	$61¾	61¾	61¾	+ ¼
BCPh 1956	25	$59	59	59	
Brinco	3775	$5½	5¼	5⅜	+ ¼
Burns Fds	540	$24	24	24	
C—E					
Cad Dev	639	$7⅜	7¼	7⅜	+ ⅜
Cad Dev b p	100	$17⅜	17⅜	17⅜	+ ⅛
CAE Ind	320	$7½	7⅜	7½	
Calgary P	900	$27	27	27	
Calgry P p	210	$65	65	65	
Calgy 540 p	60	$105	105	105	
Calvrt Die	3200	99	94	99	+ 9
Campeau	1110	$6¼	6⅝	6⅜	— ⅛
CD Sugar	305	$33⅜	33	33	+ ¼
Can Bread	250	22	22	22	
Can Cem	1250	$30	29¾	29¾	— ¼
Can Cem p	210	$18	18	18	— ⅛
Can Malt	225	$20¾	20¾	20¾	
Can Malt p	200	93	93	93	+ 1
C Packers	700	$17	16¾	17	— ¼
Can Perm	881	$11⅝	11¼	11⅜	— ⅛
Cdn Brew	6708	$8¾	8½	8½	— ⅛
C Brew Ap	25	$30½	30½	30½	
CB Alum A	1269	$21	20¾	21	+ ¼
Cdn Can A	100	$5⅞	5⅝	6⅛	
C Chem w	2250	165	145	165	+25
CC Manag	200	$46¾	46	46¾	+ ⅛
Cdn Equity	1150	$8⅝	8⅜	8½	
C Curtis	1200	92	87	92	+ 2
C Found pr	z23	$12⅞	12⅝	12⅞	
CG Invest	25	$64½	64½	64½	— ½
C Goldie	1580	$8	7⅞	7⅞	— ⅛
C Hydro	600	$16	15⅝	15⅞	— ¼
C Hydro pr	400	$14¼	14¼	14⅜	+ ⅛
C Imp Bank	3954	$19⅞	19¾	19⅞	+ ⅛
C Ind Gas	8337	$9⅝	9¼	9¼	+ ⅛
CIL	800	$13⅜	13¼	13¼	— ¼
C Interurb	400	410	410	410	+15
C Intrurb p	1050	$9⅝	9½	9½	— ¼
C Marconi	1325	$6	5½	5⅝	
CP Inve pr	2027	$31¾	31½	31½	— ¼
CP Inve w	3350	810	800	800	—15
CPR	2812	$77	76¾	76⅞	— ⅛
CPR $3. pr	3800	39	38¾	39	+ ¼
Cdn Tire	290	$67	67	67	+ ¼
Cdn Tire A	1545	$62½	61¾	62¼	+ ¼
C Utilties	175	$39¼	38	39¼	+1¼
C Util 5 pr	25	$71¾	71¾	71¾	
C Util w	150	$10	10	10	
CWN Gas	300	$15⅞	15⅞	15⅞	+ ⅛
C Westing	253	$11¾	11½	11½	
Canron	805	$17	16⅞	17	
Capit Div	4640	380	365	380	+15
Capra	225	$9¼	8¼	8½	— ⅛
Carrier JD	230	$15	15	15	
CDRH Ltd	950	$8½	8¼	8½	
Cti Fund A	140	$8½	6½	6½	+ ¼
Chat-Gaf	z35	$13¼	13	13	
Chemcell	845	$10¼	10¼	10¼	
Chrysler	z45	$45	45	45	
Clairton	1410	160	155	160	— 5
Columbia	2095	$8½	8½	8½	+ ¼
Columbi p	500	$17⅜	17½	17⅜	+ ⅛
Cominco	2873	$30⅛	29¾	30	+ ⅜
Compro	100	220	220	220	
Computel	400	$8⅜	8⅜	8⅜	— ¼
Con Bath	1376	$24	23¾	24	
Con Bath p	100	$19	19	19	+ ½
Con Bath w	3150	280	270	280	+ 5
Con Bldg	2130	200	180	185	— 5
Con Textle	100	$11½	11½	11½	— ¼
Con Distrb	1825	$15	14⅝	15	
C Gas	39239	$15⅞	15½	15½	— ⅛
Con Gas A	z24	$81½	81½	81¾	
Corby vt	200	$26½	26¼	26¼	+ ⅛
Coronatn	2700	185	175	175	
Coronin p	101	200	200	200	+ 5
Cosms	200	$5½	5½	5½	
Costain R	700	$5½	5⅜	5⅜	
Crain R L	575	$17⅜	17¼	17¼	— ¼
Crestbrk	200	$9¼	9	9¼	+ ¼
Crwn Trst	67	$51½	51½	51½	— 1
Crush Intl	5635	$13¼	13	13¼	+ ¼
Cumming	200	$11⅞	11⅝	11⅝	+ ⅛
Cygnus A	1400	$7⅜	7	7	+ ⅛
Cygnus B	1700	$8	7¼	7¼	— ⅜
Delta Elec	700	295	290	290	— 5
Distl Seag	510	$51⅝	51½	51⅝	— ⅛
Dome Pete	225	$71⅜	71⅜	71⅜	— ⅝
D Bridge	675	$13¾	13½	13½	
D Citrus	925	$8¼	7⅝	8¼	+ ⅜
Dofasco	2148	$23	22⅝	22⅝	— ⅜
Dofasco p	50	$74	74	74	— 5
Dom Lime	1000	415	400	415	+15
D Lime w	400	120	115	115	— 5
Dom Store	1560	$13	12¾	12¾	— ¼
Domtar	3052	$13¼	13¼	13¼	+ ⅛
D Textile	300	$13	12¾	12¾	— ⅜
Douglas L	215	310	305	305	—15
DRG Ltd	410	$9⅞	9⅝	9⅝	— ⅛
Dupont	150	$27¾	27½	27¾	— ⅛
Dustbane	100	20	20	20	+1½
Dylex Div	150	$13	12⅞	13	+ ⅛
Dylex A	13700	$9⅞	9⅝	9⅞	+ ⅛
Econ Inv p	25	$32	32	32	—7½
Eddy Mtch	100	$25	25	25	
E-L Fin	200	$10½	10¼	10½	+¼
Electro ltd	1505	$34½	32½	34½	+1¾
Emco	200	$13¾	13¾	13¾	— ⅜
Erie D	500	$9½	8½	9¼	+1⅜
Erie D A	1740	$10	9	9¼	+ ½
Exquisite	200	$5¾	5¾	5¾	
Exquite w	400	8	7	8	— 1
F—J					
Falcon	1685	$145	144	144	— 1
Fam Play	665	$13⅝	13¼	13⅜	— ⅜
Fa Play w	1314	280	255	260	+ 5
Fed Farm		See list below.			
Fed Grain	460	$6¼	6¼	6¼	
Fibre	7600	$5¼	495	5¾	+ ⅛
Fittings	400	$17	17	17	
Fleet Mfg	1700	160	150	150	— 5
Fleetw'd	200	$18⅜	18⅜	18⅜	+1¾
Ford Cnda	1010	$59¾	56	59	+ 4
F Seasons	250	$11¼	11¼	11¼	
FPE Plon	200	$15¼	15	15	— ⅝
FPE Pn pr	z20	$59	59	59	
Fraser	600	$24¾	24¼	24⅜	
Freiman	900	$6⅜	6¼	6½	
Fruehauf	250	$18½	18	18	
Galt Mi Irn	150	$9½	9½	9½	+ ⅜
Gen Distrb	850	$14¾	14½	14⅝	+ ⅛
GMC	434	$79	79	79	
Genstar L	811	$12⅜	12⅜	12⅜	— ⅛
Gnstar L w	300	490	475	475	—15
Gesco Dis	350	$9½	9	9½	
Gdn Mang	447	$11¼	11¼	11¼	
Glendale	100	$9	9	9	
Goodyer	70	$150	150	150	+ 5
G Mckay A	200	$6	6	6	+ ⅛
Greb Ind	200	$7¾	7½	7¾	+ ⅛
GL Paper	z165	$24¼	24⅛	24¼	
GL Power	655	$20½	20½	20½	+ ⅛
GN Capital	515	$9¼	9	9	— ⅛
Gt W Life	140	$11¼	11¾	11¼	+ 3
Gt WSadd	5805	$6⅝	6½	6⅝	
Greyhnd	2800	$13	12⅝	13	+ ⅛
Guar Trst	770	$11	10⅝	11	+ ⅛
Gulf Can	960	$18⅝	18¼	18⅜	+ ⅛
Halifax D	300	250	250	250	
Hand Chm	z50	$13¼	13¼	13¼	
Hardee	3450	105	100	105	+ 6
Hard Carp	250	$17½	17½	17½	
Hard Crp A	425	$15½	15½	15½	
Harlequin	1625	$8½	8¼	8¼	+ ⅜
Harris J S	250	475	475	475	+ 75
Harveys F	1515	$5⅝	5⅜	5⅜	+ ⅛
Hawker S	410	320	315	315	
Hawker pr	z10	$54¼	54¼	54¼	
Hays Dna	875	$12¾	12½	12¾	— ¼
Home A	5493	$37¾	35½	35½	— 2½
Home B	1073	535	34½	34¼	— ?
Horne Pf	300	330	330	330	— 5
Howdn DH	z25	$5¾	5¾	5¾	
H Bay Co	1750	$15⅝	15⅜	15⅝	+ ⅛
HB Oil Gas	726	$47	46¾	47	
HB Oil G pr	225	$56	55¾	55⅝	— ⅜
Hunter D	800	$13¾	13	13¼	+ ⅛
Huron Eri	985	$16¼	16½	16z2	
Husky Oil	370	$15⅜	15⅜	15⅜	+ ⅜
Husky A pr	125	$42	42	42	— 1
Husky D w	200	$25	25	25	—25
Imp Gen	900	475	470	470	—25
Imp O	21968	$17¼	17¼	17¼	
Imp Tob	1850	$12	11⅞	11⅞	— ⅛
Inc Dis w	120	225	225	225	—10
Indal Can	300	$14⅜	14½	14½	
Ind Accept	4437	$14⅞	14½	14⅞	+ ⅛
In Aec	1950	475	460	460	—10
Ind Adhes	2050	$11⅜	11	11⅜	+1¼
Ingersol A	225	$31⅛	31½	31½	
Inglis	200	$13¼	13½	13½	+ ½
Inland Gas	825	$12¼	12	12⅜	+ ⅛
Inland G p	235	$13⅜	13⅜	13⅜	
Inspiratin	1300	84	82	84	— 1
Inspiratn p	490	$10⅞	9⅞	9⅞	—1¼
Inter-City	200	$16¼	16¼	16¼	
Intrmetco	325	$5⅜	5⅛	5⅛	— ¼
IBM	z16	$378	371	375	
IMC	134	$14¼	14½	14¼	+ ¼
I Nickel	10462	$40¾	40¼	40⅝	+ ⅛
Int Util	1770	$33⅜	33	33¼	— ¼
Int Util pr	315	$33	33	33	
Int Div	500	170	170	170	
Intpr Pipe	7344	$20⅝	20	20¼	
Int Pipe w	1425	960	945	960	— 5
Intpr Steel	2650	475	460	460	
Inv Group	100	$13¼	11¼	11¼	+ ¼
Inv Grp A	2341	$10½	10½	10¼	— ¼
Inv. Grp 5 p	1685	$24	23¾	24	
In Ovrseas	375	$45	44½	44½	— ⅝
Irwin Toy	780	$15⅜	15½	15½	
ITL Ind	200	$18⅝	18¼	19¼	
ITL Ind pr	z75	$19	19	19	
IWC Ind	6900	425	415	425	+15
James Ind	400	$8⅜	6¼	6⅜	— ⅛
Jefferson	3306	$15¼	15	15	
Jeffersn w	250	710	700	700	
Jockey C	1852	490	480	480	—10
Jockey 2 p	600	$7	6¾	6⅝	
K—N					
Kaiser Re	9375	$17¾	17	17½	— ⅛
Kaps Tran	3310	$26¼	25	26¼	+ 1
Keeprite P	200	$10½	10⅛	10½	— ⅛
Kelly D A	700	$7⅛	7	7⅛	— ⅛
Kelsey H	370	$12½	12½	12½	
Kenting	160	$17	17	17	— ½
Koffler	1795	$10¼	11	11	— ¼
Labatt	1276	$25⅞	28¾	25⅞	+ ⅛
Labatt pr	775	$29¾	29½	29½	— ¼
Laidlaw M	550	$6⅛	6¼	6¼	— ⅛
LOnt Cem	1460	285	285	285	—10
Lambton	150	$9¾	9¾	9¾	
Laura Sec	100	$13¾	13¾	13¾	+ ⅛
Lau Fin	630	$5½	5⅜	5½	
Leigh Inst	775	$46¼	46	46¼	+ 1
Levy	300	$20½	20⅜	20½	+1½
Life Inves	825	$9⅛	9¼	9⅛	+⅛
Life Inv w	1200	250	240	250	
Lob Co pr	750	$7	7	7	+ ⅛
Lob Co B	1875	$7⅜	7¼	7⅜	+ ⅛
Lob Co pr	z10	$31	31	31	
Lob G A pr	100	$20½	20½	20½	— ⅜
Lob G B pr	255	$21	20¾	21	+ ¾
Lob Inc	500	$7⅛	7¼	7⅛	— ⅛
Locana	650	160	160	160	
Loeb M	830	$7	6¾	6¾	— ⅛
Maclarn A	900	$19	19	19	+ ⅛
Maclen H	500	$15⅜	15	15⅜	+ ⅛
MB Ltd	2807	$34	33½	33⅝	
Magna El	150	$8	8	8	— ⅜
Magnetics	2000	225	220	225	
Maher	50	$27	27	27	— 1
Major H D	1100	205	200	200	
Manoir In	900	210	200	200	—20
M Lf Gard	150	$27¾	27¾	27⅝	— ¼
M Lf Mills	550	$18¾	18¾	18⅝	
Maritime	119	$17½	17½	17½	+ ¼
Markboro	1480	$6¼	6	6	
Markbro w	100	330	330	330	+ 5
Mas-F	13795	$18	17¾	17¾	— ¼
McLaghin	2930	$10¼	10¼	10¼	— ¼
MEPC	1100	550	440	445	— 5
Melchers	350	$13	13	13	+ ⅛
Met Stores	200	$27	27	27	
MPG Inv w	500	225	225	225	
Milt Brick	100	$6⅞	6¾	6⅞	— ⅛
Mindustri	170	$10¾	10¾	10⅜	+ ⅜
Molson A	922	$18¼	18⅛	18⅜	— ⅛
Molson B	710	$18	18	18	— ⅛
Mon Life	100	$23	23	23	— ½
Mtex	550	105	105	105	+ 5
Mnt Trst	z10	$11	11	11	
Moore	5410	$35½	35	35¼	
Murphy	800	$8	8	8	+ ¼
Mrphy pr	z90	$25	24½	25	
Nabrs Dig	250	$20⅞	20½	20⅞	
Nat Drug	150	$8⅝	8¼	8⅝	— ⅛
Nat Drug p	z25	$9¼	9¼	9½	
Nat Hees	200	305	300	305	— 5
Nemen I	24558	$8¾	8¾	8¼	
NB Tel	z20	$11½	11¼	11½	
N Provid D	3550	170	160	160	—10
Nia Wire B	100	17	17	17	
Noranda	4075	$33	32¾	32¾	— ¼
Nor Ctl G	3525	$17¾	17	17¼	— ¼
Nor Ctl B p	780	$32	31½	31½	— ¼
Nor Ctl w	1275	825	825	825	+15
Nor Tar Ch	100	$6	6	6	
NS Ltr P	z100	$8	7¼	7½	
NuWest H	1375	$6¼	3½	5½	— ¼
O—S					
Okanagan	100	330	330	330	+ 5
Orlando R	300	$7	6⅞	7	+ ⅛
OSF Ind	5790	$11½	10⅝	11	+ ⅜
Oshawa A	2489	$28¾	26½	26¾	— ⅛
Oshawa w	950	680	675	675	— 5
Overland	100	$9½	9½	9½	
Overind 2 p	900	450	450	450	+20
Pac Pete	435	$29¾	29½	29½	— ⅜
Peace Riv	1270	450	435	450	+15
Pembina	115	$20½	20¼	20½	— ⅛
Penningtns	200	$6¾	6½	6¾	+ ⅛
Petrofina	115	$17⅝	17¾	17⅝	— ⅛
Phillips Cb	100	$6	6	6	
Poto Eng	z20	$18	17½	18	
Pow Corp	2465	$13⅜	13½	13½	
Pow Crp pf	25	$32	32	32	
Pow C 5 pr	350	$14	14	14	+ ⅛
Prem Iron	1100	$7	6½	6½	— ⅛
Price Com	1354	$15½	15	15¼	— ⅛
QN Gas	1500	$17	16⅞	16⅞	— ⅛
QN Gs 66w	100	675	675	675	—25
Quinte A	550	$9⅝	9	9½	+ ⅛
Rnk A	18045	$14¾	14½	14⅝	— ⅛
Readers D	z25	475	475	475	
Realty C	1300	325	290	325	+25
Realty C w	200	135	135	135	+35
Reed Oslr	z110	$22¾	22	22¾	
Reichhold	500	$11¾	11⅝	11⅝	— ⅛
Reitman	200	$18½	18½	18½	
Reitman A	105	$14½	14½	14½	
Revelstk	z50	$15	15	15	
Revenu	17286	320	305	305	—15
Rileys D	1220	$6¼	6¼	6½	+ ⅛
Rolland	125	$8¼	8¼	8¼	
Rothman	950	$18	18	18	+ ⅛
Rothmn w	1300	550	535	550	+25
Rothm A p	25	$81¾	81¼	81½	— ⅜
Royal Bnk	6283	$22¼	21¾	22¼	+ ¼
Ryl Oak A	475	$11	9¾	11	+2½
Royal Trst	100	$25¾	25¾	25¾	— ¼
Russell H	200	$17¼	17¼	17¼	+ ¼
Russ H p C	z50	$18⅝	18⅝	18⅝	
St Maurice	4600	140	135	135	+10
Sayvette	200	$6	6	6	
Schneid b p	115	$8¼	6¼	6½	— ¼
Scintrex	300	$14⅛	13¾	13¾	
Scot Lasal	50	$26¾	26¾	26¾	+ ⅜
Scotts	7030	$8⅜	8¼	8¼	
Seaway M	1925	$10¼	10	10¼	+ ⅛
Seaway pr	600	$5¼	5¼	5¼	— ⅛
Seaway w	2400	170	160	170	
Secur Cap	350	410	400	400	—30
Sidlckrk A	2525	$15	14⅝	15	+ ⅜
Shaw Pipe	515	$14	13⅝	14	+ ⅛
Shell Inv p	520	$31	31	31	— ⅛
Shell Inv w	2925	$14⅞	14⅜	14⅝	
Shell Can	3234	$30⅜	30	30¼	+ ¼
Silverwd A	600	$22¾	22	22	
Simpsons	472	$20¼	20	20	— ½
Simpson S	219	$26¾	26¾	26¾	
SKD Mfg	200	$5	5	5	
Skyline H	730	$10¼	10	10	
Slater Stl	2077	$13	12⅞	12⅞	+ ⅛
Slater A w	z50	450	450	450	
Somville p	z25	$38	38	38	
St Brodcst	350	$12	11½	11½	— ½
St Paving	900	$8	8	8	+ ½
Steel Can	6252	$23½	23	23	— ⅜
Steinbg A	375	$10¾	10¾	10¾	
Stuart Oil	100	$20	20	20	+ ¼
Surpass C	290	400	400	400	
T—Z					
Texaco	775	$26¼	26¼	26¼	— ⅜
Texas Gu S	75	$29⅝	29¼	29⅝	— ⅛
Thom Nes	700	$18¼	18	18¼	+ ¼
Toromont	2300	155	145	150	+10
To Dm Bk	2094	$20¼	20	20	— ⅛
Towmart	200	80	80	80	
Traders A	625	$10⅜	10⅜	10⅜	
Trader B p	500	$28	28	28	
Trader 65 w	225	225	225	225	
Transair	696	$5	490	495	— 5
Tr Can PL	1173	$36	35½	36	+ ⅜
Tr Can Pl p	75	$40	39½	39½	— ⅜
Tr Can A pr	120	$65½	65	65½	
Tr Can P w	z35	$11½	11⅜	11⅜	
Trans Mt	3385	$15⅜	15¼	15½	+ ⅛
Trizec Crp	700	150	150	150	
Tru-Wall	200	315	315	315	— 5
Uap Inc	100	$17	17	17	—1½
Un Carbid	270	$18¾	16½	18¼	
U Gas	96706	$17	16⅝	17	+ ½
UGas B pr	z5	$47¼	47¼	47¼	
Union Oil	560	$43½	43½	43½	+ ½
U Corp B	623	$18⅜	18	18⅜	+ ⅜
Un Fn Mgt	165	$14¼	14¼	14⅜	— ⅛
Un Wburn	100	$12½	12½	12½	— ½
UWbn 6¾p	z10	$37	37	37	
Un Wbn w	100	900	900	900	
U Sections	100	$12	12	12	
Van Ness	3000	300	295	300	+ 5
Vascan	200	$6½	6½	6½	+ ⅛
Versafd	5135	$22¼	22	22	— ¼
Venpower	1300	80	78	80	+ 4
Versatile	300	$7½	7¼	7⅜	
Versatil A	250	$6⅜	6¾	6¾	+ ¼
Vic G Tr pr	150	$35	35	35	— 3
Vulcan	3585	$e10¼	9½	9¾	
Wajax	100	$10½	10½	10½	
Walk GW	7648	$14	13¾	14	+ ¼
Weldwod	z80	$19¼	19¼	19½	
Wetburne	500	$12	12	12	
Westc'st	2890	$29¼	29	29¼	+ 1¼
West Ind	600	200	200	200	
Westeel	180	$12¾	12¼	12¼	+ ¼
W Brdcast	100	$21½	21½	21½	— ½
W Cdn Seed	900	210	200	200	—10
W Pacific	900	$5¼	5¼	5¼	— ⅛
WSupplx A	200	$7⅞	7⅞	7⅞	+ ⅛
Weston	5540	$29½	29½	29½	+ ¼
White Pas	2135	$25	24	24¾	+ ¼
White P w	700	875	850	850	—25
Winn SF	1200	$9	9	9	
Woodwd A	1750	$18	18	18	
YR Prop	1550	$9¼	5½	6½	+ ⅛
Zellers	z10	$11¼	11¼	11¼	
Zenith	2100	190	180	190	+10

MINES

A—B					
Acme Gas	4100	20	19	19	— 1
Advocate	500	265	250	265	+35
Agnico	200	122	122	122	— 8
Akaitcho	2300	65	60	60	—10
Allied Mng	400	131	130	130	—10
A Lard	28200	52	47	50	— 2
Ang Ruyn	750	92	92	92	— 2
Ang U Dev	9500	75	70	72	
Area	100	335	335	335	
Armore	1000	17	17	17	+ ½
Arcadia	1000	8	8	8	+ ½
Asoc Pore	894	26	26	26	— 2
Atl C C	40284	58	57	58	
Aunor	1200	310	300	300	—15
Bankeno	1350	570	550	550	—25
Bankfield	2000	8½	8½	8½	+ ½
Barnat	1300	57	57	57	+ 1
Bary Expl	1000	29	28	29	+ 3
B-Dqu	500	27	27	27	
Bthlm	18640	$18¼	17½	18	+ ¼
Black Bay	4700	9	8½	9	
Bralorne	2500	335	295	335	+50
Br Reef	14100	45

Victoria Daily Times

VICTORIA, B.C., FRIDAY, OCTOBER 17, 1969 —PAGE 23

Second Section
Pages 23-42

Tune In To The Inner Harbor

STEWART
. . . shares his 'fever'

By JOHN DRISCOLL

It could have been a production by the San Fransisco Chamber of Commerce.

While about 150 businessmen—contractors, realtors, financiers—milled about sipping refreshments the music in the background exhorted those going to San Fransisco to be sure to wear flowers in their hair.

Slides of San Fransisco were automatically being projected on a small screen and posters of that city stared down from the walls.

On tables were mounds of booklets with advice on eating, sightseeing and taking pictures in San Fransisco.

But it was Victoria city council making the presentation Thursday and it wasn't designed to sell San Fransisco to local contractors and developers.

The presentation at the McPherson Playhouse was designed to convince people to pump $30 million in the redevelopment of Victoria's Inner Harbor area.

The San Fransisco theme was an illustration of what can be done.

"We're trying to stimulate a little interest outside city hall in a very precious area of our city," explained Ald. Ian Stewart.

Stewart, along with city planning director Geoffrey Greenhalgh, visited San Francisco in April and came back armed with photographs and a belief that the redevelopment there can be applied to Victoria.

"We want to transfer this redevelopment fever to you," said Stewart.

The Inner Harbour or Warf Street renewal scheme involves 55 acres designed to open up the waterfront area to the public and integrate residential, commercial and industrial uses.

"In San Francisco we saw a community that recognized its historic background and had pride in its place, enough to work to create something beautiful."

Stewart said it was up to the contractors, financiers and property owners to involve themselves in the venture.

"I think we can do what they did in San Fransisco. City hall can supply the leadership but it's up to you."

Stewart said the only financial involvement by the city would be the purchase of Ocean Cement Ltd. which will have to be relocated if the project is to succeed.

Greehalgh showed slides of San Fransisco redevelopment and contrasted them with some pictures of the current development in Victoria's Inner Harbor.

Those who attended the meeting were asked to pay $1 to join the Victoria Civic Development Society. The society was formed for the purpose of chartering a plane to San Fransisco in April.

Stewart said today more than 110 people joined the society and will be asked to pay their own way down to San Fransisco.

"This is probably the first time this kind of meeting between the council and the business community has taken place," he said.

He said redevelopment commitments have already been made in the area. The full scope of the project will have tremendous impact on Victoria, he added.

"Renewal means new ideas for an area," he said. "We're running this like a campaign and a successful campaign."

37 MILLION TO JAM ISLANDS, OPEN AREAS

Keep 'Urban Nightmare' From Gulf Paradise

By JIM HUME

By 1981 the Gulf Islands and Vancouver Island north of Victoria will be the recreation or residential target for 37 million persons.

Ald Ian Stewart, of Victoria, chairman of the capital region planning board, told the Nanaimo Rotary Club today the combined populations of Victoria, Nanaimo, Vancouver and the states of Washington, Oregon and California would be exerting fantastic pressures on the Gulf Islands and Vancouver Island a decade from now.

"It is already well established that the affluent society, with its high salaries and portable pensions, is a nomadic society.

"At one time California, the paradise of the Pacific coast, was the place they dreamed of retiring to.

●

"But that one-time paradise has been ruined by over-development, frightening smog in its urban areas, and the recent tragedy brought about by off-shore drilling.

"In the state of Washington we already have what is basically one city stretching from Bellingham in the north to Tacoma in the south."

Stewart said the mounting population could only look to one area for privacy, insulation and environment free from the nightmares of urban living.

Stewart has long been the advocate of an over-all plan for the essential control of the Gulf Islands and Vancouver Island north of Victoria.

"Possibly I am thinking too big," he said. "But the ideal plan for the future of the Gulf Islands and Vancouver Island would be one formulated by the Canadian, Unites States and British Columbia governments who should be thinking now of developing a parks-acquisition program to provide an environment fit for our children to live in, not only in the Canadian islands but in the San Juan group as well."

●

Stewart said the provincial government could lead the way by stating immediately "we will not approve one more subdivision in the Gulf Islands until the regional plan now under design, is completed.

"Only after that will we consider any proposals, commercial or residential for the Gulf Islands."

The alderman added that it was obvious that development cannot be allowed to proceed beyond its present point without an over-all design.

"You don't turn your business over to your son after you've run it into the ground.

"Neither do you turn your community over to your son after you've ruined it."

In addition to the over-development threat, Stewart said he looked with considerable fear on the recent permission to permit an oil company to start drilling exploration in the Strait of Georgia.

"Once you permit that, I think you have gone too far," he said.

"You have permitted a commercial operation, with all its heavy ancillary industries to intrude into what should be retained as a recreational, scenic and residential area."

Stewart also warned that in addition to the obvious population increase, the Roberts Bank development would create the greatest commercial explosion ever known on the West Coast.

Health Club Man To Try Again

Health club operator Ove Witt who missed a Victoria council seat by 400 votes in 1968 will make another try in December.

The 42-year-old Witt called a press conference for this afternoon at which he was to formally announce his candidacy.

In 1968 he finished in sixth place in the aldermanic race, but only 400 votes behind fourth place finisher Harold Olafson.

A native of Denmark, Witt has operated his health club in the basement of the Strathcona Hotel for the past 11 years.

Witt is the second candidate to enter the aldermanic race. Car dealer Peter Pollen has also announced that he will be a candidate.

Clean-Up Kids Ready Saturday

Clean-minded kids are going after dirty old Colquitz Creek again Saturday.

SPACE (Students promoting a clean environment) will be there. So will SFERE (Students for environmental rescue). So will some University of Victoria types.

They all have the blessings of Saanich municipality, in particular parks administrator Bert Richman who will see to refreshments.

Saanich wants the creek banks cleared of scrub and brush.

SPACE was formed Thursday at a Victoria High School meeting. Sue Williams, a 16-year-old student there and group president, says that while the group's prime target is litter, "we're also concerned about air, water and soil pollution."

SFERE is based at Oak Bay Senior Secondary. Most of its 65 members are expected at the 9:30 a.m. to 3 p.m. session at the creek.

The area, along Interurban, was the scene of a combined rock-show, anti-pollution happening when a man named Joe Pilot led the New Left in a down-with-dirt-in-the-creek campaign during the summer.

—Robin Clarke photo.

SWISHING through the fallen leaves —and probably feeling groovy— Philip Patterson and Blair Rhodes head down Beach Drive, just inside the Uplands gates, this morning during Malvern and Westerham Schools' walking tour of the Oak Bay-Victoria perimeter. About 80 boys from the Rockland Avenue school took part in the walkathon to raise money to buy a van. Others who enjoy sluffing throug leaves—or raking them—are faced with splendid prospects: a sunny, cool weekend.

Low Rent Scale Set; $143 Tops

Top rent for families moving into the Rose-Blanshard urban renewal housing has been pegged at $143.70 a month.

The B.C. Housing Management Commission, which recently opened a Victoria office at 822 Cormorant, is now accepting applications from low-income families for the 184-unit project.

The first 58 units are expected to be ready for occupancy in February.

Commission regional mager E. S. Roberts explained today how the rent scale operates.

Only families with a gross income of $479 a month or less are eligible for rental accommodations.

Rents are on a sliding scale with a top rent of 30 per cent of gross income. As the family income decreases the percentage decreases on a graduated scale, to 25 per cent of income.

Exceptions to the income limit are made in cases where people whose accommodations were torn down to make way for the project, wish to move back into the renewal scheme.

About 30 of the 127 families who lived on the site have applied.

While little publicity has been given to the opening of the commission office, Roberts said the flow of applications has been steady.

No Room for Single Persons

Thus far however applications from Victoria's huge elderly population far outweigh applications from those for whom the project has been designed.

Roberts explained that there are no accommodations for single people in the development.

"We have discovered a great demand for single accommodations, especially from women living on pensions," said Roberts.

"But this project is designed for families and there are no bachelor quarters."

The development consists of 25 four-bedroom and 90 three-bedroom units in row houses and 69 one and two-bedroom units in apartment blocks.

While there are more than enough applications for the one and two-bedroom units applications for the larger units have been slower in arriving, said Roberts.

City urban renewal co-ordinator William Hooson was not surprised at the flood of applications from the elderly.

"Don't forget we have the highest percentage of population over 65 years of age in Canada," he said. "There has always been a great need for housing for the elderly in Victoria."

STUDENT HIT BY CAR

A nine-year-old girl was admitted to Resthaven Hospital today suffering from head injuries received in an accident on West Saanich Road in front of the Brentwood Tsartlip Indian school.

Injured is Laureen Daniel of Cole Bay.

Police said the girl was driven to school by Dorothy Henry of Cole Bay.

She got out of the car, stopped to let a southbound car pass, but apparently did not see a northbound car driven by Andrea Sampson of Tsartlip. She ran in front of the vehicle, police said.

Jury Pondering Negligence Case

A verdict was expected in Assize Court this afternoon in the trial of Warren Green, 19-year-old Esquimalt sailor, charged with criminally negligent driving causing the death of Verda Lynne Fawns.

Miss Fawns died in a two-car collision on the Old Island Highway, near Price Road, soon after midnight on March 3.

In his address to the jury of one woman and 11 men, defence counsel Dermod Owen-Flood said Green could be convicted on the lesser charge of dangerous driving.

The jury retired to consider its verdict at 11:20 this morning.

Green was also charged with driving a motor car while impaired by alcohol or a drug. Crown counsel E. George MacMinn said a blood test taken about an hour after the accident showed Green had an alcohol content of .17.

BOYS CAN TALK WAY TO IDAHO

Eloquent boys from 11 to 16 years of age can talk their way to Boise, Idaho next June and maybe to a $1,000 scholarship as the result of an offer by the three Optimist service clubs in Victoria.

The service clubs are sponsoring a free public speaking course for 12 boys beginning Nov. 4 with Rev. Frederick W. Hayes of St. Alban's Anglican church instructing.

The district winner on completion of the course in May will go to the Pacific Northwest convention in Boise and if successful on to an international convention in September to try for the scholarship.

Classes will meet every Tuesday from 7:30 to 9 p.m. at Oaklands school.

Ask The Times

Q. With fall here our bridge club has started up again. Some of us were wondering how bridge began to be played. Can you help?—E.P.

A. Bridge (a corruption of Biritch) is of Levantine origin, having been played in Greece in the early 1880s. The game was known in London, England, in 1886 as Biritch or Russian Whist. Auction bridge was introduced in 1904 but was swamped by the contract game, which was devised by Harold S. Vanderbilt of the United States when he was on a Caribbean trip in November, 1925.

SHIP MOVEMENTS

DEPARTMENT OF TRANSPORT

Camsell in shipyard, Douglas and Quadra in port, Estevan northbound from Lennard Island, Racer in the Bamfield patrol area, Ready at Yarrows, Vancouver on Station Papa.

NAVY

Qu'Appelle, St. Croix and Saskatchewan at sea, returning Dec. 17; Endeavour at sea, returning noon Saturday; Laymore, Mackenzie, Yukon, Columbia, Chaudiere, Rainbow, Cowichan, Miramichi, Gatineau, Porte de la Reine, Porte Quebec and Oriole in port.

City Cadets 'Most Proficient'

Victoria's Rainbow Royal Canadian Sea Cadet Corps has been judged the most proficient among Canadian corps with more than 100 members.

National headquarters of the Navy League of Canada announced Thursday that the local corps had won the award for 1969. In second place was RCSCC Mountbatten of Sudbury, Ont.

The Victoria corps also placed second for attendance, trailing RCSCC Victory of Montreal.

The year-old Navy League Wrenette Corps Lady Exeter of Guelph, Ont., was judged the most efficient wrenette corps. In second place was NLWC Jenny Wren of Calgary.

Top place for Navy League Cadet Corps was won by NLCC Chambly of Barrie, Ont. The second most proficient corps was NLCC 70 of Louisbourg, N.S.

Queen's Own to Drum Up Appeal's Levy on 'D' Day

Drums and bugles of the 1st Battalion, Queen's Own Rifles of Canada, will herald D (for Depart) Day for Earl Levy on Saturday.

At 11:30 a.m. in the Mayfair Shopping Centre, 30 musicians will play him farewell as firemen hoist him up a ladder to the clock tower.

Once inside the trap door Levy will remain in his sky-borne retreat until the United Red Feather - Red Cross target of $694,000 has been reached.

To make everything legal, a "judge" will pronounce sentence before the ascent.

Before being banished, Levy will be driven around town in the Junior Chamber of Commerce's "fire-truck" in a nosy farewell to ground-bound life.

Arthur Mayse . . .

LIKE MANY ANOTHER Canadian, I hoped that the unwarranted meddling by France in our domestic affairs would end when the Frenchman who turned the Cross of Lorraine into a double cross retired from office. But the latest affront to Ottawa by Paris makes it plain that De Galle's hatred for Canada, as distinct from Quebec, was contagious.

★

Prime Minister Trudeau, who before his election stated flatly that he would tolerate no interference from that source, has answered this latest insult to Canada by terming it an impertinence, and a disservice to Canadian unity. There's a suggestion, too, that if the French government persists in its tactics, Ottawa may have to "change or denounce" the pact under which cultural, scientific and educational exchanges are made.

But why should it be necessary to wait for a reply—which may not be forthcoming in any case—to a trespass so glaringly obvious?

The French interpretation of the pact has been made abundantly plain.

Whatever the lesser French purposes may be, the main intent is to use those 'cultural exchanges' as an umbrella under which agents provocateurs may operate in Quebec.

I think that a Canadian government which represents 10 provinces should go rather farther in its attempt to convince a trouble-making foreign power that it has no stake in Canada.

★

Meanwhile, the individual Canadian who resents French mischief-making in his country may choose to give point to his sense of outrage by refusing to buy any commodity or article that carries a 'Made in France' label.

THE DAILY TELEGRAPH, an English newspaper of Conservative cast, saw the Moratorium Day demonstrations as "America's yellow belly," and feared the spectacle of a great nation "in a delirium of treason and shame."

Those are harsh words and they show complete failure to understand the nature of the sombre occasion that sparked them.

Those who turned out in their hordes to protest their government's failure to make a full retreat from Vietnam were, in their own way, bringing a flag-draped American concept to trial.

"Our country! In her intercourse with foreign nations, may she always be in the right; but our country, right or wrong."

Stephen Decatur, an American hero, delivered that toast in the youth of a land now sorely troubled.

Perhaps the time is past for such patriot calls to blind obedience.

It would be foolish to claim that all who took part in the demonstrations were moved by honest concern for their country's welfare. But I think it safe to assume that the great majority were impelled by this motive. They felt that the United States was in the wrong, and they shared a grim determination to put her in the right.

How effective their mass protest proved, we may be some time learning. The war goes on, and those who stood out against further American participation in it are accused by the hawk-minded of giving aid and comfort to the enemy.

★

It may be, however, that they were braver than those American leaders who still hang back from an unpalatable truth.

If the United States persists in an entanglement that ever more of her people detest, she risks a major uprising at home, or even outright revolution.

It's a devil's choice—to drag on in Vietnam or to leave that country to work out its own destiny—but there's only one ultimate answer.

For what comfort it's worth against those who will see a remove from Vietnam as the end of American prestige, England once faced a hard choice of her own. Should she break off her war against American colonies who had defeated an expeditionary force, or should she send other armies to prolong an unpopular struggle?

The choice she made is history, and I hope it will be repeated.

LAST AUGUST, A VANcouver naturopath by the name of Joe Boucher returned with his brother, Tony, to a Vancouver Island West Coast he had travelled for B.C. Packers in the '30s.

Boucher sailed the coastal stretch known as 'The Graveyard of the Pacific' in those years. He made his 1968 journey on his own two feet, in a photographer's trek from Nootka to San Juan.

★

The resulting film will be shown at the McPherson Playhouse at 8 p.m. Oct. 23, 24 and 25, and I mean to see it.

Incidentally, much of what Boucher learned about the wild coast came from shipmates who were former rum-runners. No men knew it better.

Victoria Daily Times

VICTORIA, B.C., FRIDAY, OCTOBER 17, 1969 —PAGE 23

Tune In To The Inner Harbor

STEWART
. . . shares his 'fever'

By JOHN DRISCOLL

It could have been a production by the San Francisco Chamber of Commerce.

While about 150 businessmen—contractors, realtors, financiers—milled about sipping refreshments the music in the background exhorted those going to San Francisco to be sure to wear flowers in their hair.

Slides of San Francisco were automatically being projected on a small screen and posters of that city stared down from the walls.

On tables were mounds of booklets with advice on eating, sightseeing and taking pictures in San Francisco.

But it was Victoria city council making the presentation Thursday and it wasn't designed to sell San Francisco to local contractors and developers.

The presentation at the McPherson Playhouse was designed to convince people to pump $30 million in the redevelopment of Victoria's Inner Harbor area.

The San Francisco theme was an illustration of what can be done.

"We're trying to stimulate a little interest outside city hall in a very precious area of our city," explained Ald. Ian Stewart.

Stewart, along with city planning director Geoffrey Greenhalgh, visited San Francisco in April and came back armed with photographs and a belief that the redevelopment there can be applied to Victoria.

"We want to transfer this redevelopment fever to you," said Stewart.

The Inner Harbour or Warf Street renewal scheme involves 55 acres designed to open up the waterfront area to the public and integrate residential, commercial and industrial uses.

"In San Francisco we saw a community that recognized its historic background and had pride in its place, enough to work to create something beautiful."

Stewart said it was up to the contractors, financiers and property owners to involve themselves in the venture.

"I think we can do what they did in San Francisco. City hall can supply the leadership but it's up to you."

Stewart said the only financial involvement by the city would be the purchase of Ocean Cement Ltd. which will have to be relocated if the project is to succeed.

Greenhalgh showed slides of San Francisco redevelopment and contrasted them with some pictures of the current development in Victoria's Inner Harbor.

Those who attended the meeting were asked to pay $1 to join the Victoria Civic Development Society. The society was formed for the purpose of chartering a plane to San Francisco in April.

Stewart said today more than 110 people joined the society and will be asked to pay their own way down to San Francisco.

"This is probably the first time this kind of meeting between the council and the business community has taken place," he said.

He said redevelopment commitments have already been made in the area. The full scope of the project will have tremendous impact on Victoria, he added.

"Renewal means new ideas for an area," he said. "We're running this like a campaign and a successful campaign."

37 MILLIONS TO JAM ISLANDS, OPEN AREAS

Keep 'Urban Nightmare' From Gulf Paradise

By JIM HUME

By 1981 the Gulf Islands and Vancouver Island north of Victoria will be the recreation or residential target for 37 million persons.

Ald Ian Stewart, of Victoria, chairman of the capital region planning board, told the Nanaimo Rotary Club today the combined populations of Victoria, Nanaimo, Vancouver and the states of Washington, Oregon and California would be exerting fantastic pressures on the Gulf Islands and Vancouver Island a decade from now.

"It is already well established that the affluent society, with its high salaries and portable pensions, is a nomadic society.

"At one time California, the paradise of the Pacific coast, was the place they dreamed of retiring to.

●

"But that one-time paradise has been ruined by over-development, frightening smog in its urban areas, and the recent tragedy brought about by off-shore drilling.

"In the state of Washington we already have what is basically one city stretching from Bellingham in the north to Tacoma in the south."

Stewart said the mounting population could only look to one area for privacy, insulation and environment free from the nightmares of urban living.

Stewart has long been the advocate of an over-all plan for the essential control of the Gulf Islands and Vancouver Island north of Victoria.

"Possibly I am thinking too big," he said. "But the ideal plan for the future of the Gulf Islands and Vancouver Island would be one formulated by the Canadian, Unites States and British Columbia governments who should be thinking now of developing a parks-acquisition program to provide an environment fit for our children to live in, not only in the Canadian islands but in the San Juan group as well."

●

Stewart said the provincial government could lead the way by stating immediately "we will not approve one more subdivision in the Gulf Islands until the regional plan now under design, is completed.

"Only after that will we consider any proposals, commercial or residential for the Gulf Islands."

The alderman added that it was obvious that development cannot be allowed to proceed beyond its present point without an over-all design.

"You don't turn your business over to your son after you've run it into the ground.

"Neither do you turn your community over to your son after you've ruined it."

In addition to the over-development threat, Stewart said he looked with considerable fear on the recent permission to permit an oil company to start drilling exploration in the Strait of Georgia.

"Once you permit that, I think you have gone too far," he said.

"You have permitted a commercial operation, with all its heavy ancillary industries to intrude into what should be retained as a recreational, scenic and residential area."

Stewart also warned that in addition to the obvious population increase, the Roberts Bank development would create the greatest commercial explosion ever known on the West Coast.

Health Club Man To Try Again

Health club operator Ove Witt who missed a Victoria council seat by 400 votes in 1968 will make another try in December.

The 42-year-old Witt called a press conference for this afternoon at which he was to formally announce his candidacy.

In 1968 he finished in sixth place in the aldermanic race, but only 400 votes behind fourth place finisher Harold Olafson.

A native of Denmark, Witt has operated his health club in the basement of the Strathcona Hotel for the past 11 years.

Witt is the second candidate to enter the aldermanic race. Car dealer Peter Pollen has also announced that he will be a candidate.

Clean-Up Kids Ready Saturday

Clean-minded kids are going after dirty old Colquitz Creek again Saturday.

SPACE (Students promoting a clean environment) will be there. So will SFERE (Students for environmental rescue). So will some University of Victoria types.

They all have the blessings of Saanich municipality, in particular parks administrator Bert Richman who will see to refreshments.

Saanich wants the creek banks cleared of scrub and brush.

SPACE was formed Thursday at a Victoria High School meeting. Sue Williams, a 16-year-old student there and group president, says that while the group's prime target is litter, "we're also concerned about air, water and soil pollution."

SFERE is based at Oak Bay Senior Secondary. Most of its 65 members are expected at the 9:30 a.m. to 3 p.m. session at the creek.

The area, along Interurban, was the scene of a combined rock-show, anti-pollution happening when a man named Joe Pilot led the New Left in a down-with-dirt-in-the-creek campaign during the summer.

—Robin Clarke photo.

SWISHING through the fallen leaves —and probably feeling groovy— Philip Patterson and Blair Rhodes head down Beach Drive, just inside the Uplands gates, this morning during Malvern and Westerham Schools' walking tour of the Oak Bay-Victoria perimeter. About 80 boys from the Rockland Avenue school took part in the walkathon to raise money to buy a van. Others who enjoy sluffing through leaves—or raking them—are faced with splendid prospects: a sunny, cool weekend.

Low Rent Scale Set; $143 Tops

Top rent for families moving into the Rose-Blanshard urban renewal housing has been pegged at $143.70 a month.

The B.C. Housing Management Commission, which recently opened a Victoria office at 822 Cormorant, is now accepting applications from low-income families for the 184-unit project.

The first 58 units are expected to be ready for occupancy in February.

Commission regional manager E. S. Roberts explained today how the rent scale operates.

Only families with a gross income of $479 a month or less are eligible for rental accommodations.

Rents are on a sliding scale with a top rent of 30 per cent of gross income. As the family income decreases the percentage decreases on a graduated scale, to 25 per cent of income.

Exceptions to the income limit are made in cases where people whose accommodations were torn down to make way for the project, wish to move back into the renewal scheme.

About 30 of the 127 families who lived on the site have applied.

While little publicity has been given to the opening of the commission office, Roberts said the flow of applications has been steady.

No Room for Single Persons

Thus far however applications from Victoria's huge elderly population far outweigh applications from those for whom the project has been designed.

Roberts explained that there are no accommodations for single people in the development.

"We have discovered a great demand for single accommodations, especially from women living on pensions," said Roberts.

"But this project is designed for families and there are no bachelor quarters."

The development consists of 25 four-bedroom and 90 three-bedroom units in row houses and 69 one and two-bedroom units in apartment blocks.

While there are more than enough applications for the one and two-bedroom units applications for the larger units have been slower in arriving, said Roberts.

City urban renewal co-ordinator William Hooson was not surprised at the flood of applications from the elderly.

"Don't forget we have the highest percentage of population over 65 years of age in Canada," he said. "There has always been a great need for housing for the elderly in Victoria."

STUDENT HIT BY CAR

A nine-year-old girl was admitted to Resthaven Hospital today suffering from head injuries received in an accident on West Saanich Road in front of the Brentwood Tsartlip Indian school.

Injured is Laureen Daniel of Cole Bay.

Police said the girl was driven to school by Dorothy Henry of Cole Bay.

She got out of the car, stopped to let a southbound car pass, but apparently did not see a northbound car driven by Andrea Sampson of Tsartlip. She ran in front of the vehicle, police said.

Jury Pondering Negligence Case

A verdict was expected in Assize Court this afternoon in the trial of Warren Green, 19-year-old Esquimalt sailor, charged with criminally negligent driving causing the death of Verda Lynne Fawns.

Miss Fawns died in a two-car collision on the Old Island Highway, near Price Road, soon after midnight on March 3.

In his address to the jury of one woman and 11 men, defence counsel Dermod Owen-Flood said Green could be convicted on the lesser charge of dangerous driving.

The jury retired to consider its verdict at 11:20 this morning.

Green was also charged with driving a motor car while impaired by alcohol or a drug. Crown counsel E. George MacMinn said a blood test taken about an hour after the accident showed Green had an alcohol content of .17.

Ask The Times

Q. With fall here our bridge club has started up again. Some of us were wondering how bridge began to be played. Can you help?—E.P.

A. Bridge (a corruption of Biritch) is of Levantine origin, having been played in Greece in the early 1880s. The game was known in London, England, in 1886 as Biritch or Russian Whist. Auction bridge was introduced in 1904 but was swamped by the contract game, which was devised by Harold S. Vanderbilt of the United States when he was on a Caribbean trip in November, 1925.

SHIP MOVEMENTS

DEPARTMENT OF TRANSPORT

Camsell in shipyard, Douglas and Quadra in port, Estevan northbound from Lennard Island, Racer in the Bamfield patrol area, Ready at Yarrows, Vancouver on Station Papa.

NAVY

Qu'Appelle, St. Croix and Saskatchewan at sea, returning Dec. 17; Endeavour at sea, returning noon Saturday; Laymore, Mackenzie, Yukon, Columbia, Chaudiere, Rainbow, Cowichan, Miramichi, Gatineau, Porte de la Reine, Porte Quebec and Oriole in port.

BOYS CAN TALK WAY TO IDAHO

Eloquent boys from 11 to 16 years of age can talk their way to Boise, Idaho next June and maybe to a $1,000 scholarship as the result of an offer by the three Optimist service clubs in Victoria.

The service clubs are sponsoring a free public speaking course for 12 boys beginning Nov. 4 with Rev. Frederick W. Hayes of St. Alban's Anglican church instructing.

The district winner on completion of the course in May will go to the Pacific Northwest convention in Boise and if successful on to an international convention in September to try for the scholarship.

Classes will meet every Tuesday from 7:30 to 9 p.m. at Oaklands school.

City Cadets 'Most Proficient'

Victoria's Rainbow Royal Canadian Sea Cadet Corps has been judged the most proficient among Canadian corps with more than 100 members.

National headquarters of the Navy League of Canada announced Thursday that the local corps had won the award for 1969. In second place was RCSCC Mountbatten of Sudbury, Ont.

The Victoria corps also placed second for attendance, trailing RCSCC Victory of Montreal.

The year-old Navy League Wrenette Corps Lady Exeter of Guelph, Ont., was judged the most efficient wrenette corps. In second place was NLWC Jenny Wren of Calgary.

Top place for Navy League Cadet Corps was won by NLCC Chambly of Barrie, Ont. The second most proficient corps was NLCC 70 of Louisbourg, N.S.

Queen's Own to Drum Up Appeal's Levy on 'D' Day

Drums and bugles of the 1st Battalion, Queen's Own Rifles of Canada, will herald D (for Depart) Day for Earl Levy on Saturday.

At 11:30 a.m. in the Mayfair Shopping Centre, 30 musicians will play him farewell as firemen hoist him up a ladder to the clock tower.

Once inside the trap door Levy will remain in his sky-borne retreat until the United Red Feather - Red Cross target of $694,000 has been reached.

To make everything legal, a "judge" will pronounce sentence before the ascent.

Before being banished, Levy will be driven around town in the Junior Chamber of Commerce's "fire-truck" in a nosy farewell to ground-bound life.

Arthur Mayse . . .

LIKE MANY ANOTHER Canadian, I hoped that the unwarranted meddling by France in our domestic affairs would end when the Frenchman who turned the Cross of Lorraine into a double cross retired from office. But the latest affront to Ottawa by Paris makes it plain that De Galle's hatred for Canada, as distinct from Quebec, was contagious.

★

Prime Minister Trudeau, who before his election stated flatly that he would tolerate no interference from that source, has answered this latest insult to Canada by terming it an impertinence, and a disservice to Canadian unity. There's a suggestion, too, that if the French government persists in its tactics, Ottawa may have to "change or denounce" the pact under which cultural, scientific and educational exchanges are made.

But why should it be necessary to wait for a reply—which may not be forthcoming in any case—to a trespass so glaringly obvious?

The French interpretation of the pact has been made abundantly plain.

Whatever the lesser French purposes may be, the main intent is to use those 'cultural exchanges' as an umbrella under which agents provocateurs may operate in Quebec.

I think that a Canadian government which represents 10 provinces should go rather farther in its attempt to convince a trouble-making foreign power that it has no stake in Canada.

★

Meanwhile, the individual Canadian who resents French mischief-making in his country may choose to give point to his sense of outrage by refusing to buy any commodity or article that carries a 'Made in France' label.

THE DAILY TELEGRAPH, an English newspaper of Conservative cast, saw the Moratorium Day demonstrations as "America's yellow belly," and feared the spectacle of a great nation "in a delirium of treason and shame."

Those are harsh words and they show complete failure to understand the nature of the sombre occasion that sparked them.

Those who turned out in their hordes to protest their government's failure to make a full retreat from Vietnam were, in their own way, bringing a flag-draped American concept to trial.

"Our country! In her intercourse with foreign nations, may she always be in the right; but our country, right or wrong."

Stephen Decatur, an American hero, delivered that toast in the youth of a land now sorely troubled.

Perhaps the time is past for such patriot calls to blind obedience.

It would be foolish to claim that all who took part in the demonstrations were moved by honest concern for their country's welfare. But I think it safe to assume that the great majority were impelled by this motive. They felt that the United States was in the wrong, and they shared a grim determination to put her in the right.

How effective their mass protest proved, we may be some time learning. The war goes on, and those who stood out against further American participation in it are accused by the hawk-minded of giving aid and comfort to the enemy.

★

It may be, however, that they were braver than those American leaders who still hang back from an unpalatable truth.

If the United States persists in an entanglement that ever more of her people detest, she risks a major uprising at home, or even outright revolution.

It's a devil's choice—to drag on in Vietnam or to leave that country to work out its own destiny—but there's only one ultimate answer.

For what comfort it's worth against those who will see a remove from Vietnam as the end of American prestige, England once faced a hard choice of her own. Should she break off her war against American colonies who had defeated an expeditionary force, or should she send other armies to prolong an unpopular struggle?

The choice she made is history, and I hope it will be repeated.

LAST AUGUST, A VANcouver naturopath by the name of Joe Boucher returned with his brother, Tony, to a Vancouver Island West Coast he had travelled for B.C. Packers in the '30s.

Boucher sailed the coastal stretch known as 'The Graveyard of the Pacific' in those years. He made his 1968 journey on his own two feet, in a photographer's trek from Nootka to San Juan.

★

The resulting film will be shown at the McPherson Playhouse at 8 p.m. Oct. 23, 24 and 25, and I mean to see it.

Incidentally, much of what Boucher learned about the wild coast came from shipmates who were former rum-runners. No men knew it better.